BUSINESS OPPORTUNITIES of Many Kinds

In Alphabetical Order

RESTAURANT, seats 56, counter & tables. Industrial location. 10-year lease. Rent $75. Business $150 cash. Will give trial. $2500. $2000 down. Owner, 691 Hibbering Rd., 1-Series

RESTAURANT, 1410 Santa Monica Blvd. SACRIFICE. ONLY SMALL CAPITAL required. IMMEDIATE POSSESSION. LOW RENT. 2 yr. lease. HO. 8478.

RESTAURANT — Horseshoe counter, seats 38. A beautiful place; rent $40. Money maker. Must sell at once. No reasonable offer refused. OWNER, 1311 N. Alvarado, Highland Park.

RESTAURANT & LUNCH COUNTER on Bl-way, close in, open all night, and doing fine business. Owner will operate. Dr. Masters, 549 CHAP. MAN BLDG. TU. 4571.

RESTAURANTS or futures. We have several cash buyers. No commission. Smith or Harris CALIF. STORE FIXTURE CO. 219 E. 6th (Angeles st.) FAber 4944.

RESTAURANT, bungalow, 5 rms., fix., new, and bath. Low rent. Good bus. Priced for quick sale. Owner, 4101 E. Anaheim, Long Beach.

RESTAURANT and soft drinks, clearing $400 per mo. Price $4000. Best location. Lease. Reason for selling. 424 E. Fesler.

RESTAURANT, doing fine business. Rent only $50 mo. $1400 down, bal. terms. (3 yr. lease.) Owner can't run it and must sell this week. 1311 E. 6th St.

RESTAURANT, clears $175 monthly; price $1600; only $750 down, cheap rent. Call 301 Delta Bl., 424 Spring.

RESTAURANT, fountain, fine fixtures, good lunch business, cheap rent, good reason for selling. Call DE. 4118.

RESTAURANT, big bargain; must sell at once. $200 req. 801 Venice Bl.

RESTAURANT for sale cheap rent, fine location. Berlin Bldg., AT. 2900, E. 7.

Sheet Metal Works

Located in live town near L. A. Rent $25 mo. Should clear $1500 year. Will sell fixtures cheap. Inventory $600. 418 E. 5th St., L. A.

SODA fountain & lunch. Owner's death forces sale. Next to High-tension. 424 E. Honolulu. Monrovia, Calif.

SERVICE sta. comp. Pumps better 250 gals. Lunch rm. & repair shop in conn. 315 Redondo Blvd., Inglewood.

TAILOR wanted to take over shop; low rent, reasonable rent, good location, plenty of work for right party. 1118 W. 7th.

TEA room bungalow, completely furnished. Fine future. Just piece for man and wife. Living quarters, etc. Sacrifice, $1500. Dr. Masters, 530 CHAPMAN BLDG. TU. 4571.

TEA ROOM. Western ave., near 5th. Living-room, 7 baths. DU. 1451.

Theater, Long Beach

LEASE AND EQUIPMENT

840 seats. $21,000 worth of fixtures, carpets, lamps, piano, Simplex projecting machine, silver screen, chairs, fixtures, carpeted stage, etc. Cheapest theater rent in L.B. and best location. Good for $1500 per mo. Dissolving partnership.

Will Exchange for Income In or Near L. A. Don't Submit Junk.

WRITE OWNER.

Phone 644-282, 1-7 p.m.
766 Cooper Arms, Long Beach, Cal.

THEATRES, small suburban show, 270 seats, 1-yr. lease, $75 per mo. Making about $75 per wk. Cash price $2500. Star Theater, 3710 San Fernando st.

THEATRES, $1000 bills, old est. bar, phenol soap biz. bus. Worth investigating. We have others. EXPONENTS, 416 W. 8th St., Rm. 504.

VEHICLE stand for rent, cash business. Call 1974 Melrose, OR. 2116.

WOMEN'S SPECIALTY STORE

A real money maker, established 4 years; store in Huntington Park; lively growing city near L. A. Address R. box 97, Times Office.

BUSINESS OPPORTUNITIES Wanted

Movie House Wanted

Mr. and Mrs. Eugene Pellettieri, well known movie men, from Plymouth, Alabama & Oconto, Wisconsin, will buy, rent or manage on salary if suited. Call Wednesday, Rm. 1, 1414 E. 21ST ST., Los Angeles.

WANT paying business. Los Angeles or vicinity. $10,000 to $50,000. Must show all or control. Will consider only established going concerns. Address R. box 295, Times Office.

WILL money or financing for your business? Consult us about your needs. Mr. Wilson, Mr. Consolidated Co., Finance Consultants, Rm. 1203, 514 S. Spring, MI. 1494.

WE BUY and SELL HOUSEHOLD FURNITURES BOUGHT OUTRIGHT, FOR CASH. J. BUQUARMAN & SON, 1200 S. Main. LOS ANGELES ST. MU. 3414.

Hotel or Pavilion. Wanted

Per $6000 equity in $8000 west side home. Will assume. Address R. box 294, Mar Vista, Cal.

THE IMPERIAL BROKERAGE ASN. Phone us your business. We buy or sell a business for you. 411 Cooper Bldg., 7th & Spring.

WANTED — CLASSIFIED ADVERTISEMENTS FOR THE SUNDAY TIMES MUST BE RECEIVED BEFORE THE P.M. EDITION.

WILL consider control or take over estate of small finance or mtge. to Full details, first letter. Address R. box 296, Times Office.

HAVE cash buyer for good business. Particulars confidential. Investigate. Call Co. 1581 West Pico st.

GAS STATION WANTED, will give man a livelihood. Call or write 1278 E. Olney, Pl. WE. 3122.

SHOW US YOUR BUSINESS

WE SELL IT. WE TRADE IT.

3544 W. 3RD ST. WA. 1848.

HARDWARE bus. wanted for $11,000 cash. Address R. box 1743 Santa Monica.

LEGALS

LEGAL— Notices

MY wife, Blanche Ballagh is now living separate and apart from me without my consent and this is to notify the public at large that I will not be responsible for any debts incurred by her or credit given to her while she is living separate and apart from me. ROY A. BALLAGH.

TO whom it may concern, notice that I, Edward Malley, a resident of the State of California, the organizer & inventor of method & machine of a certain construction from lumber dated Nov. 1, 1927, to Edward Malley.

Oil and after Nov. 3rd I will not be responsible for any debts contracted by my wife, Mrs. Willis F. Brems. (Edward) W. H. Brems.

I WILL not be responsible for debts contracted by my wife, Anna Harmon, from this date, Nov. 1st, 1927. Harold S. Harmon.

TOO LATE—

To Classify

DOG lost, $50 reward. White female, short hair, brown head with spot. Last seen Vine & Hollywood Blvd. Apply for reward Ruth Chatterton, 444 Maple Drive, Beverly Hills. OX. 2138.

WANTED — White cook & swamp woman; must be good cook, with references. Call between 9 & 12. WA. 5344.

SAVAGERY TO CIVILIZATION

The evolution from savagery to civilization is being undertaken in a systematic manner in Australia, with the object of seeing that the operation is not attended with any of the evils which has been noted in other parts of the world, when the savage man takes on the meanest and most undesirable habits and customs of the white man. The Australian aborigines are being segregated in groups and the adults are being taught farming and similar occupations and the children are being properly educated by the State. The children live in the schools, but children and parents are not entirely separated. They have free access and communication to each other but do not live together, and it is expected that in the course of three generations the race will be entirely reformed and will be self-supporting.

ALONG SAME LINES

Insurance Agent: Of course, your husband would have to be examined before we could issue a policy.

Mrs. Youngbride: Jack hates trouble. Wouldn't it do if I had a palmist read his life line?—Pathfinder.

THE BOSS'S CHANCE

Help: But I haven't asked you for more salary before.

Boss: Of course not, and I never had reason to fire you.—(Exchange.

DESTINY

The Los Angeles Times

"Sail on, sail on, and on and on."

SATURDAY MORNING, NOVEMBER 5, 1927. C DAILY, 5 CENTS. SUNDAY 10 CENTS.

In Two Parts — 32 Pages

PART I — TELEGRAPH SHEET — 16 PAGES

GREATER SOUTHERN CALIFORNIA

Liberty Under Law—Equal Rights—True Industrial Freedom

SINCLAIR ACCUSED

"Fixing" Charge Formally Filed

Fall Has Relapse During Day of Oil Case Sensations; New Trial Date Set

Grand Jury Quiz Continues Into Detectives' Actions; Magnate's Aide Named

WASHINGTON, Nov. 4. (AP)—A formal complaint charging Harry F. Sinclair and one of his agents, Henry Mason Day, with conspiracy to tamper with the jury which was hearing the criminal oil conspiracy charge against the wealthy oil operator and Albert B. Fall was issued today by United States Commissioner Turnage.

A warrant against Sinclair also was sworn out, but subsequently Dist.-Atty Gordon said this action was a mistake and the warrant had been revoked. It developed, however, that the warrant simply was held in abeyance pending final action by the grand jury, which is investigating activities of detectives of the Burns agency in shadowing members of the trial jury.

DAY EXCUSED

The complaint was sworn to by Neil Burkinshaw, assistant District Attorney in charge of the grand jury inquiry, immediately after Chief Justice McCoy of the District of Columbia District Court had ruled that Day could not be compelled to testify before the grand jury since he had taken the position that any evidence he would give might tend to incriminate him.

Day and his counsel, former Justice Wright of the District Court, accompanied Burkinshaw to the commissioner's office and were present while the complaint was prepared. Day surrendered himself, waived a preliminary hearing and was liberated on $25,000 bond to await action of the grand jury.

While these stirring events were taking place in and around the federal court building, Albert B. Fall suffered a relapse in his apartment at the Mayflower Hotel and was ordered to bed by his physician, J. J. Kilroy, who is the former Interior Secretary's physicist condition is had on account of his previous illness.

IN POOR CONDITION

Fall's immediate ailment is a congestion of the lungs, superinduced by a chronic plural condition. The former Cabinet officer, who is 66 years of age, had penumonia less than a year ago, and was in bad physical shape when he came here in mid-October for his trial with Sinclair. He had expected to leave today for his home at Three Rivers, N. M.

With attorneys and secret service men engaged in running down many rapidly developing new leads in the case, the grand jury inquiry proceeded slowly during the day, with only six witnesses questioned. They are Mrs. Almeda L. Bailey, Conrad J. Herzog, William H. Gouchier and John F. Kern, members of the trial jury; Charles Marchal, a chauffeur, reputed to have been in Sinclair's employ here, and A. G. Gill, a Washington newspaper reporter, who investigated reports that private detectives were obtaining information about prospective jurors before the oil trial started on October 17.

The grand jury will meet for two

(Continued on Page 2, Column 1)

THE DAY'S NEWS SUMMED UP

THE SKY: Partly cloudy. Wind at 5 p.m., south; velocity, 4 miles. Thermometer, highest, 84 deg.; lowest, 64 deg. Forecast: Fair. For complete weather data, see last page of this section.

FEATURES. Radio, Page 7. Part I; Markets and Financial, Pages 12, 13, 14 and 15, Part I; News of Southern Counties, Page 5, Part I; Oil News, Page 15, Part I; Pictures, Page 8, Part I.; Comics, Page 6, Part I.

TIMES' DAILY SHORT STORY. Page 11, Part I.

NEWS IN SPANISH. Page 16, Part I.

SHIPPING NEWS. Page 13, Part I.

THE CITY. Commander-in-chief of German national army here on unofficial tour of country. Page 1, Part II.

Visiting journalist compares British and Los Angeles newspapers; compliments "Times." Page 1, Part II.

Chest passes $1,000,000 mark in appeal. Page 1, Part II.

Adventist missionary couple lost in Guinea jungle. Page 2, Part II.

Extension of North Figueroa advanced as Council denies objections to $4,350,000 boulevard project. Page 1, Part II.

Women's clubs sharply score multitude of proposed marriage plans. Page 1, Part II.

Official government markers to be erected soon on Federal-aid highways in State. Page 5, Pare II.

Kiwanis convention creates new division. Page 8, Part II.

British film laws forecast by visiting editor. Page 8, Part II.

Confirmation of appointment of Rogers to port board opposed by Municipal League. Page 1, Part II.

PACIFIC SLOPE. Money, for first time, speaks up in trial of Inyo county bankers charged with wrecking valley institutions. Page 1, Part I.

Coast line, centering at Honda, rocked by earthquake. Page 1, Part I.

GENERAL EASTERN. Capital of Vermont is swept by flood and hundreds are reported dead. Page 1, Part I.

Split believed approaching between Mayor Thompson of Chicago and Hearst. Page 4, Part I.

Balloonist seeking altitude record is lost. Page 1, Part I.

WASHINGTON. Sinclair and agent formally accused of conspiring to tamper with jury and Fall has relapse. Page 1, Part I.

Negotiations with France for treaty to outlaw war will be opened soon. Page 4, Part I.

Alcohol manufacturers agree to reduce output in order to reduce illegal diversion. Page 3, Part I.

Coolidge firm in stand for Treasury's tax cut maximum. Page 3, Part I.

Shortridge, convinced Coolidge won't run, backs Hoover. Page 2, Part I.

FOREIGN. Princess Anne to be bride of Duke of Apulia at ceremony in Naples today. Page 2, Part I.

Mexican rebel bands reported suppressed. Page 4, Part I.

New tomb is found in Egyptian exploration. Page 4, Part I.

Purchase of Richardson company's holdings by Mexico announced by wire. Page 1, Part I.

Four Indianapolis Councilmen are indicted for bribery. Page 3, Part I.

FLYERS GO TO ATTEND COOLIDGE LUNCHEON

SAN FRANCISCO, Nov. 4. (Exclusive)—Paul Schleuter, steamboat captain who navigated the second prize Aloha in the Dole flight to Honolulu, and Emory Bronte, navigator for Ernest Smith in the first civilian flight to Hawaii, left for Washington tonight to attend the luncheon there the 14th inst., to be given by President Coolidge to a group of transoceanic flyers.

REMEMBER THIS

Another good test of personality is to try borrowing money from a man who never uses slang.

Will Rogers Remarks:

BEVERLY HILLS, Nov. 4.—[To the Editor of The Times:] Everybody is just tickled to death over the new Ford plan. But I was just a little disappointed in it. I thought sure after his waiting all this time that he was going to give 'em away. Course renting 'em ain't bad. I bet you the next time some other concern gets to crowding him he will give 'em to us. I hereby put in my order for the first one that lights in California. I think I will get two or three, I always did want to go out in the morning and choose my car.

WILL ROGERS.

P.S.—Thanks for the birthday greetings. I was trying to keep it quiet.

LINDBERGH IN TROUBLE AMID RAIN

Flyer and Friend on Way to Buffalo Forced Down by Heavy Storm

CURTISS FIELD (N. Y.) Nov. 4. (AP) Col. Charles S. Lindbergh and Maj. Thomas E. Lanphier, who took off for Buffalo from Mitchel Field, near here in separate planes today were forced down by rain and sleet near Binghampton, N. Y., Col. Lindbergh notified friends here.

The planes are undamaged, he said, and they plan to go on tomorrow, landing at Buffalo for fuel and continuing on to Selfridge Field, Detroit, where Lindbergh will be the guest of Maj. Lanphier for several days.

Disorder Halts Vienna Service

VIENNA, Nov. 4. (AP)—A birthday memorial service for the late Emperor Karl of Austria was interrupted this morning at Capuchin Church by scenes of wild disorder.

Monarchists, for the most part aristocrats and members of Catholic student societies, and another group led by the Capuchin prior, loudly sang the monarchical national anthem to the disgust of Socialist and pan-German counter-demonstrators about the church.

The situation grew critical when a monarchist shouted from the church portal: "Down with the Red party government. Down with the idiotic cry for fusion with Germany. Long live the social Danubian monarchy under the Hapsburg scepter."

The police found difficulty in dispersing the crowd. Many Socialists were arrested.

COASTLINE TREMBLES

Honda District Hardest Hit

Series of Seven Earthquakes Topples Chimneys and Breaks Windows

Trains Held Up for Hours as Temblors Spread Tracks Apart

SANTA BARBARA, Nov. 4. (Exclusive)—An earthquake of moderate intensity rocked the central coast counties early this morning, and several times during the day, apparently centering at Honda, Santa Maria and Lompoc in the northern part of Santa Barbara county. Damage is slight.

Tonight at 8:30 the town of Lompoc, sixteen miles south and west of Santa Maria, was shaken by the most severe shock of the day, and artesian wells, which have not flown for years, were opened and the water flow started. Cracks were opened in the highways and roads to such an extent as to be plainly seen, but it is believed that the breaks were started in the temblor this morning, which slightly damaged several houses, according to reports, wrecked some store fronts, and broke glass in display windows in several business houses. The damage at Santa Maria was confined to chimneys on a small number of structures and broken windows.

TRAINS HELD UP

Between Surf and Honda, thirty miles north of Santa Barbara, three trains of the Southern Pacific were held up several hours while repairs were made to the track, which spread out of alignment during the seismic action.

The heaviest shock, which was estimated to have lasted twenty-five seconds, shook the cornice from the First National Trust and Savings Bank Building in Lompoc, and toppled some chimneys in the town.

The most severe shock was reported at 5:52 a.m., and a few hours later the damaged tracks at Surf and Honda were discovered with the arrival at Surf of the Coaster, bound from San Francisco to Los Angeles. The Shoreline Limited and the Daylight limited, bound from Los Angeles to San Francisco, were halted at Honda. Repair crews were rushed to the scene and all trains proceeded on their way shortly after 1 p.m.

ROADBED CRACKS

T. H. Williams, assistant general manager of the Southern Pacific, who was aboard the Coaster, reported that embankments had fallen away to within a few feet of the railroad's subgrade, base of the roadbed proper. Crevices were opened up in the roadbed and the tracks were thrown out of line four inches in various places.

Although it is believed the shock centered at the famous San Andreas fault, which comes nearest the coast between Honda and Surf, ships at sea were rocked by the seismic disturbances.

Capt. A. H. Westerbery of the steamship Rose City, reported by wireless to the navy hydrographic office in San Francisco, that his ship was rocked by the earthquake shock felt on land at 5:26 a.m. while his ship was between 25 miles out from Point Arguello. Point Arguello is two miles from Honda.

SEVEN SHOCKS FELT

At 12:30 p.m., the steamer Los Angeles, at that time twenty-five miles north of Point Arguello, radioed the Mackay Radio Station in San Francisco that two distinct shocks had been felt.

Windows rattled and dishes were thrown from cupboards at Paso Robles by the temblor.

With the seventh of the series of shocks apparently struck at 5:52 a.m., seismic disturbances began to be felt as early as 1 a.m., Santa Maria residents reported. Seven distinct shocks were felt between then and 7 a.m. at that point, while Lompoc experienced but six perceptible shocks.

The shock here was of a rolling nature and did no damage. The movement was from west to east, several observers contend, instead of from east to west, which would place the center of the disturbance in the Pacific Ocean instead of on the San Andreas earth fault.

SCENE OF SHIP CRASH

The five miles of track between Surf and Honda which was thrown out of alignment, lies across that stretch of the Honda promontory that is almost a solid strata of rock projecting out from the coast line, and was severely shaken during the quake of 1925. It was at this point that seven United States destroyers went on to the rocks in 1923 with a heavy death toll.

The shock was felt as far north as San Jose and in several outlying sections of Los Angeles, including Pasadena and Santa Monica.

Ventura county reported only a mild shock that did nothing more than to hasten the breakfast hour.

SHOCK DISLODGES SEISMOGRAPH NEEDLES

SALT LAKE CITY, Nov. 4. (AP)—Stylus needles on both drums of the seismograph at the University of Utah were thrown off the paper today by a severe earth tremor, Dr. F. J. Pack, head of the geology department, told the Associated Press.

The disturbance was about the same distance from Salt Lake City as the October 24 disturbance and of about the same intensity.

CENTER OF TEMBLOR PLACED IN MOUNTAINS

RENO (Nev.) Nov. 4. (AP)—The seismographs at the Mackay School of Mines recorded an earthquake starting at 5:35 a.m. today, of considerable intensity.

It was estimated that the center of the disturbance was about 125 miles southwest of Reno in the Excelsior Mountain near the California line. The movement was from southeast to northwest and the vibrations lasted for an hour and a half.

The shock was so severe at the

(Continued on Page 2, Column 6)

Just When We Were Getting Down to Business!

HULL FOUND OFF CANADA BROUGHT IN

Marine Circles Puzzled by Derelict Bearing Name Reveil or Reveille

VICTORIA (B.C.) Nov. 4. (AP)—The hull of a 200-foot vessel, bearing the name of Revell or Reveille, has drifted into the Strait of Juan de Fuca from the Pacific and has been taken in tow and tied up at Sooke Harbor, near here.

Mariners are puzzled as to the history of the derelict, which seems to have been a fine vessel of some 300 tons. Some ten or twelve years ago, they recall, a ship with a similar name was reported to have burned at sea in the Pacific Coast waters while on a voyage out of New York, but whether the hulk tied up at Sooke is of the same vessel has not been ascertained.

Lloyd's register for 1902-03 lists a vessel under the name of Reveil. It was built at Newcastle, Eng., in 1878 by Leslie & Co. The tonnage was 319 and the length 159 feet, with a beam of twenty-five feet and a depth of ten, corresponding roughly with the size of the ship which drifted into the strait here. The hulk has been taken in charge by the Dominion Department of Marine and Fisheries.

LISBON TO HORTA HOP SUCCEEDS

Heinkel Hydroairplane Lands Beside Junkers Craft at Azores

HORTA, ISLE OF FAYAL, (Azores) Nov. 4. (AP)—The Heinkel hydroairplane D-1220, which is on a flight to the United States by way of the Azores, arrived here at 2:50 p.m. from Lisbon, Portugal.

Completion of the 900-mile hop between the European mainland and the Azores brought the D-1230 to rest at the side of the Junkers hydroairplane D-1230 which has been at Horta for some time with Lilli Dillenz, Viennese actress, as a passenger, waiting for an opportunity to take off for New York.

Pastor Refuses Bravery Award

KEWAUNEE (Wis.) Nov. 4. (Exclusive)—Rev. Rudolph James Hodik, pastor of the Roman Catholic Church here, has refused a $500 cash award for bravery from the Carnegie Foundation, urging that the money be used for the advancement of education, as he already has all the money he desires.

This was revealed today by a representative of the foundation who was assigned to award to the pastor a Carnegie medal for heroism in saving the lives of Lucile Prue and Mae Gallinger, both of Peshtigo, in June, 1922.

Acosta to Seek Endurance Mark

NEW YORK, Nov. 4. (AP)—Bert Acosta, former holder with Clarence D. Chamberlin of the endurance flight record for airplanes will attempt to establish a new record starting Armistice Day, the 11th inst. with Emile Burgin as copilot.

They will take off in Acosta's monoplane with 480 gallons of gasoline, hoping to remain aloft sixty hours. The existing record, made by the German pilots Risticz and Edzard, is 52h. 33m.

BALLOONIST LOST IN SKY

Army Officer Unheard from for Four Hours After Going Up to Break Altitude Mark

SCOTT FIELD, BELLEVILLE (Ill.) Nov. 4. (AP)—Capt. Hawthorne C. Gray, Army Air Service officer here who ascended from Scott Field in a balloon at 2:22 p.m. today in a new attempt to break the world's altitude record, has not been heard from for four hours.

The balloon and its occupant disappeared above the clouds and were lost to four army airplanes acting as escorts. One of the planes manned by Capt. J. J. Devery and Lieut. H. H. Couch landed at Henderson, Ky., according to reports received here.

Officers said the course of the balloon, judged by prevailing winds, lay directly over Evansville, Ind. The pilots of the escort planes reported a fifty-three-mile wind at an altitude of 6300 feet and it is estimated that the velocity might be as high as ninety or 100 miles per hour at higher altitudes. They estimate that Gray probably is 175 or 200 miles from his starting point.

Two other Army planes which had escorted Capt. Gray are reported to have landed at Madisonville, Ky. Col. John C. Paeglow, commandant of the field, tonight asked the Associated Press to assist in the search for the missing balloonist.

SCORES DIE AS CYCLONE LEVELS CITY

Nellore, India, Wrecked; 300 Inhabitants Perish and Many Injured

LONDON, Nov. 4. (AP)—A dispatch to the Daily Mail from Madras, India, says the city and district of Nellore have been devastated by a cyclone.

Three hundred deaths and hundreds of injuries are reported in the city of Nellore alone.

The dispatch says the Town Hall, church, hospital and public buildings in the district capital were unroofed and several office buildings were blown down.

Nellore, capital of the district of that name in the Province of Madras, is a town of about 35,000 population, approximately ninety-eight miles from the city of Madras.

Rhine Garrison of Allies Cut

BERLIN, Nov. 4. (Exclusive)—The reduction of the Allied garrison in the Rhineland, agreed to at Geneva, was carried out today when the last of 10,000 men left German soil, leaving the total army of occupation 62,000 men.

MARIE HELD PRISONER IN HER PALACE

London Information Says Bratianos Fear Queen May Join Carol Forces

LONDON, Nov. 4. (AP)—Under the large type headline, "Queen Marie as a Prisoner," the Daily Mail prints a dispatch from Sofia, Bulgaria, purporting to give "thoroughly reliable uncensored information" from Rumania that the Bratiano government will not allow the Dowager Queen and Princess Helen to leave Bucharest for fear they will join the forces of former Crown Prince Carol.

The dispatch says that the cancellation by Carol's abandoned wife of her plan to leave for Florence, Italy, a fortnight ago, was due to the government stopping her.

The Premier and his brother, Vintila Bratiano, who is Finance Minister, are steering between a policy of discreditting the royal family and one having the appearance of a dictatorship, says the dispatch.

Bees Give Fight to Fire Fighters

REDDING, Nov. 4. (AP)—More than 100 persons were stung by bees at Los Robles, Tehama county, today, when the insects, in army formation, protested the fighting of a fire which destroyed an apiary. The blaze did damage estimated at $5000 as the constant attack of the bees made fire-fighting almost impossible.

Howard Mundorff, one of those who assisted in battling the flames, was stung more than 100 times and is in serious condition.

G. B. Shaw Ag'in Enlarging Abbey

LONDON, Nov. 4. (AP)—A proposal to enlarge Westminster Abbey, crowded with the tombs of Britain's great, has raised a controversial storm in which the negative note seems at the moment to predominate.

A characteristic comment was voiced today by Bernard Shaw.

"Just now I am still alive. I am not ready for the abbey."

Southern California's Greatest Real Estate Market

Whether you are interested in real estate from the standpoint of an investor or homeseeker, Times Want Ads offer you the largest and most attractive listings to be had. Millions of dollars worth of properties are bought, sold and exchanged through this medium. City and suburban homes, poultry farms, orchards, mountain cabins, business blocks—you'll find everything worth while in Times Want Ads.

HUNDREDS REPORTED DEAD IN NEW ENGLAND FLOODS

Lieutenant-Governor on Death List; Property Loss Indicated by Radio as Millions

(The following was received by radio via Binghamton, N. Y., from L. J. Kelty, Associated Press correspondent at Montpelier, Vt.)

BY L. J. KELTY

MONTPELIER (Vt.) Nov. 4. (AP) (5:30 p.m.) (By Radio via Binghamton, N. Y.)—"5:30—Montpelier and Central Vermont experiencing worst flood in history. Extent of damage unknown.

"No check yet on loss of life. Rains has been falling for the past twenty-eight hours. All business places closed. Property loss may reach millions. Red Cross distributing food. All communication except radio cut off.

"Report of ten killed in Barre not confirmed. Thrilling rescues of life occurred. Many people still marooned in blocks with water running in streets. Water twenty feet above normal. Water in principal streets. Lieut.-Gov. S. H. Jackson reported killed in Barre. Light and power off all day. Many bridges, highways and railroad tracks carried away. Farms under water. It will be Monday before railroad communication can be resumed.

"November 5—12:55 a.m.—power off all day—electric plant under water. Power only on while I had contact with you. Am using door-bell batteries—sputtered."

STEADILY MOUNTING DEATH AND PROPERTY LOSS INDICATED

(By the Associated Press)

A steadily mounting death toll and property damage of millions of dollars is indicated in reports from flood-ravaged towns in New England. Unconfirmed reports were that from 137 to 212 persons lost their lives in Montpelier, Vt., with the collapse of a large reservoir. A score or more of other deaths were reported from widely separated towns in Vermont, Connecticut and Massachusetts, in the grip of floods for two days due to dams in rivers bursting as a result of excessive rains.

The affectedarea comprises largely the New England mill district, which, due to lack of power, was idle yesterday. Residents of many sections spent last night in darkness, and thousands of families, forced from their flooded homes, took to higher ground.

Flood conditions extend into part of New York State, up into Maine, where a sixty-six-mile gale whipped the sea into a fury and sank at least one ship, and into Canada where crops were destroyed and railroad lines washed out.

MONTPELIER ISOLATED FOR MORE THAN DAY

WHITE RIVER JUNCTION (Vt.) Nov. 4. (AP)—Unconfirmed reports of heavy loss of life in Montpelier, the State capital, where the collapse of a large reservoir is said to have flooded the city deeply, are in circulation here tonight. According to these reports the death list runs from 137 to 212. Montpelier is about fifty-six miles from this point and is completely isolated.

Telephone and telegraph service from the State capital failed early last evening and since that time no definite news has been received. Two telephone girls who left Montpelier at 9 o'clock last night and arrived here early said water was running ten feet deep in State street, the main street of the city, at that hour.

Several persons here with relatives in the capital tonight are striving to find means of reaching Montpelier over the rain-wrecked roads. Persons familiar with the layout of the capital said that collapse of the reservoirs would place virtually the entire city under water.

DEATH-CARRYING STREAMS STILL GO UP

BOSTON, Nov. 4. (AP)—Flood waters tonight still grip New England. Rain has ceased in most sections but streams which have taken a toll of at least sixteen lives and probably

(Continued on Page 2, Column 5)

(Continued on Page 2, Column 3)

CASH TALKS AT TRIAL

First Time Seen in Inyo Case

Real Money Exhibited as Part of Evidence Against Wattersons

Dealings With Bay City and Local Banks Told; Rest Until Monday

BY CHESTER G. HANSON
"Times" Staff Correspondent

INDEPENDENCE, Nov. 4.—For the first time since the trial of the Watterson brothers started, real money—coin of the realm—made its appearance today among the great mass of bank papers being introduced as evidence.

The real money came in the form of thirty-four $5 bills in a large envelope. H. A. Hauper of Los Angeles, examiner for the State Banking Department, took the witness stand and testified that he found the envelope in the vaults of the Inyo county bank shortly after he was sent into the bank to examine it on August 3, last. The bank closed its doors on August 4.

There was a notation on the face of the envelope that read something like this: "33-1000; 1-500." Hauper says he opened and found the thirty-four $5 bills. It is the contention of Dist.-Atty. Hession that the envelope contained, as indicated on its face, thirty-three $1000 bills and one $500 bill, but that these were removed and the same number of $5 bills substituted, as found by the examiner.

BAY CITY BANKER ON STAND

Hession plans to introduce later a certain conversation with one or both of the Wattersons relative to the bills found in the envelope.

W. E. Lynman of Oakland took the witness stand as general auditor of the Wells Fargo Bank and Union Trust Company of San Francisco. It was in this bank, Hession charges, that the Wattersons set up fictitious balances in their account, to cover up their asserted embezzlements from their own bank.

The courtroom was startled to hear Lynman, upon referring to a copy of the account of the Inyo Bank with his bank say that a debit charged against the account for $5000 by the Inyo Bank had never reached the Wells Fargo bank. It was explained that a debit charge meant that the Inyo Bank had sent $5000 to the Wells Fargo bank. Lynman testified that no remittances had been re-

(Continued on Page 2, Column 5)

REPORT RICHARDSON SALE

Mexican Government's Purchase of Company's Lands for $18,000,000 Announced by Wire

NOGALES (Ariz.) Nov. 4. (AP)—Sale of the vast holdings of the Richardson Construction Company at Cajome, Son., to the Mexican government for $18,000,000 is announced in a telegram received by the Mexican Consul here today from Ramirez Cabanas, governmental publicity agent in Mexico City. The Richardson company is a Los Angeles concern. Two high officials of the company returned here from the Mexican capital today and boarded a train for Los Angeles.

The land comprises about 40,000 acres and lies close to a tract of 6000 acres owned by Gen. Alvaro Obregon, Presidential candidate.

The report states that these lands will be subdivided and given out by the government on conditional sales contracts to poor farmers. In order to carry these plans to early completion, the government is said to be considering building a large storage dam at Los Limones within the near future

DENIAL GIVEN AT OFFICE HERE

A complete denial that any sale of the Richardson Construction Company's holdings in Mexico has been effected came yesterday from the local office of the company as well as from members of the Richardson family who live in this city. No denial was made, however, that officers of the company have been meeting with officials of the Mexican government with a sale the object of the conferences.

From what could be learned here W. E. Richardson, head of the construction company, with a number of his company officials now is on his way from the Mexican border to this city. His visit to Mexico City was made, according to well-informed persons, for the purpose of attempting to close the deal which has been pending for some time.

$10,388,098.00 for Los Angeles Building Program in October

Los Angeles Times Building Barometer

Reveals startling figures. Telegraphic compilation of building permit valuations from seventy-three Southland and Coast cities will appear in the

REAL ESTATE and INDUSTRIAL SECTION

Of Tomorrow's

Sunday Times

It is a special tabulation made by The Times monthly as an accurate barometer of building conditions. The Los Angeles Times leads all other newspapers in California with data on construction immediately upon the close of each month.

YOU WILL FIND THIS SERVICE ONLY IN THE TIMES

SINCLAIR NAMED ON JURY CHARGE

Accused With Aide of Trying to "Fix" Talesmen

Fall Has Relapse and is Ordered to Bed

Blackmer May Face Fine of $100,000 for Contempt

(Continued from First Page)

hours tomorrow to carry forward the investigation, and, upon reassembling Monday, will have before it William J. Burns, head of the detective agency; his son, W. Sherman Burns, to whom the chief of the private operatives here reported, and Sheldon Clark, vice-president and general manager of the Sinclair Refining Company, who telegraphed today to Dist.-Atty. Gordon from Chicago that he will arrive here Monday or Tuesday. Clark was in Washington while the trial was in progress, and the government charges that the Burns men reported to him as well as to Day.

NEW DATE SET

The day at the District Court started out in a rather prosaic fashion with Justice Siddons, the trial judge in the original Fall-Sinclair case, fixing Monday, January 16, 1928, as the date for the beginning of the oil conspiracy trial all over again. This date was suggested by special oil counsel and was not opposed by counsel for the defendants, who were represented as being ready for trial at any time.

Then came the first sensation. Former Senator Pomerene, associated with Owen J. Roberts of Philadelphia as oil counsel, filed a motion with Justice Siddons for the issuance of a rule against Harry M. Blackmer, former chairman of the board of the Midwest Refining Company, and a missing witness, to show cause why he should not be adjudged in contempt of court.

Blackmer, who now is in France, is represented by ex-Gov. Miller of New York and George Gordon Battle of New York City and government counsel will seek an agreement with them for a date for a hearing on the motion. If no agreement is reached Justice Siddons will be asked to set a time.

LARGE FINE POSSIBLE

Should the contempt rule be issued the government will ask that Blackmer be fined the limit under the recent Walsh Act—$100,000—for his failure to return here for questioning about the operations of the Continental Trading Company, Ltd., of Canada, which once held the $230,500 in Liberty bonds which finally were used for the benefit of Fall and his son-in-law, M. T. Everhart, a Pueblo (Colo.) banker.

After the filing of the Blackmer motion, the grand jury, consisting of twenty-two men and one young woman, appeared before Chief Justice McCoy with the citation against Day, who has been hailed before them several times since they began their inquiry last Monday.

Day yesterday had refused finally to say whether he had had any contact with C. G. Ruddy, chief of the Burns operatives, and Harry F. Sinclair or whether he had employed the private detectives who shadowed the jurors for two weeks and made voluminous reports on their activities outside of the courtroom.

With the grand jury lined up in a semicircle around him, the chief justice read the citation, which showed that Day had refused to answer, not on the ground for possible self-incrimination, but because under the Constitution he could not be made to testify against himself.

DISCHARGED BY COURT

Responding to an inquiry by the court, Day finally said he refused to testify before the grand jury because such testimony might tend to incriminate him. Chief Justice McCoy held that under those circumstance Day could not be made to testify and discharged him from further attendance upon the court.

The grand jury retired to its room and Burkinshaw departed for Commissioner Turnage's office, immediately across the street from the Courthouse. Day and Wright accompanied him. Burkinshaw told the commissioner he had come to lay a complaint against Day and Sinclair, and assisted in the preparation.

Day sat in a rocking chair, in the rather old-fashioned office, while the form of the complaint was agreed upon. He smoked cigarettes and occasionally smiled at those about him. He is a youngish man, with coal-black hair, tall and well-proportioned and long has been in Sinclair's employ, having been intrusted with many missions abroad.

HEARING WAIVED

After the complaint had been put into final form, Day's counsel waived a preliminary hearing and bond was fixed at $25,000. The vice-president of the Sinclair Exploration Company then was permitted to depart and he was seen no more around the Courthouse, where for days he has been in almost constant attendance.

Burkinshaw then swore out the warrant against Sinclair and announcement of its issuance was instantly flashed to the four corners of the country. Later the young assistant District Attorney reported his action to his chief, Peyton Gordon, during the luncheon hour.

Gordon returned to his office, where he found a score of newspaper men and George P. Hoover, chief counsel for Sinclair, awaiting him. He was closeted with Hoover in his office for a few minutes and as they came out the District Attorney announced the warrant for Sinclair had been "revoked." He added that his decision had been made before he saw Hoover.

In explanation, the District Attorney said its issuance had been a mistake; that Sinclair already is out on bond in two other cases—the criminal conspiracy and the Senate contempt charge on which he has been sentenced to three months in jail—and that his presence here can be obtained whenever it is needed.

With reference to Day, it was explained that his duties frequently took him out of the United States and the complaint was lodged against him and he was placed under bond to insure his presence at the court at such time as it might be wanted subsequent to the report to be made by the grand jury.

Sinclair now is in New York City. Had the warrant against him been served, he could have appeared before a United States Commissioner and demanded a hearing. In such proceedings, the government, it was explained, might have to disclose its hand in the jury tampering charge before it is ready to lay its cards on the table.

Charles J. Ruddy, chief of the Burns detectives operating here, probably will be called before the grand jury again tomorrow, it was stated by Burkinshaw. Ruddy told newspaper men tonight he reported to both Day and Clark, but at no time did he make any report to Sinclair.

Ruddy denied there had been any attempt to "fix" the Fall-Sinclair jury, declaring that his operatives had done nothing improper in their shadowing operations.

CLARK DECRIES PUBLICITY RECEIVED

CHICAGO, Nov. 4. (AP)—A search for Sheldon Clark, financier, sportsman and vice-president of the Sinclair Refining Company, wanted as a witness before the Federal grand jury at Washington investigating the Fall-Sinclair jury case, ended today.

Mr. Clark kept his whereabouts secret, but telephoned to his office to send a telegram to Peyton Gordon, District Attorney at Washington, assuring the official he will be in Washington next Monday or Tuesday at the latest.

He decried the publicity given his leaving Washington as a great injustice and demanded that Gordon give his reply the same publicity.

Mr. Clark was designated in the subpoena as "John Doe," but his actual home and office addresses were given.

EASTERN IOWAN HUSKS RECORD PILE OF CORN

CEDAR RAPIDS (Iowa) Nov. 4. (Exclusive)—Floyd Etzel of Alburnett is the champion cornhusker of Eastern Iowa. At the annual contest here today he shucked 1637.4 pounds in an hour and twenty minutes. It was the best poundage ever made in the Eastern Iowa contest. Robert Siver of Mt. Vernon, was second, shucking 1632.15. Etzel now enters the State contest with a fair prospect of winning if he shucks at the rate he did here today.

ARMY SALVAGE SALES NET $783,997 IN YEAR

WASHINGTON, Nov. 4. (AP)—Last year was thrift year in the Army judging by figures published today showing $783,997 realized from salvage sales of waste materials and unserviceable property. The money has been turned into the Treasury as a net profit on the sales, no expenditure whatever having been made in connection with salvage activities.

FALL SERIOUSLY ILL AT HOTEL

Codefendant in Oil Case Has Congestion of Lungs; Improves Slightly

WASHINGTON, Nov. 4. (AP)—Albert B. Fall, codefendant with Harry F. Sinclair in the oil conspiracy case, is seriously ill with congestion of the lungs at the Mayflower Hotel here.

Mr. Fall showed a slight improvement tonight, his physician, Dr. J. J. Kilroy, reported. Mrs. Fall and their two daughters are at his bedside, no nurses having been detailed on the case.

"Mr. Fall is breathing slightly easier tonight," Dr. Kilroy said, "and seems more rested but nothing can be taken for grantew because of his rundown condition. The illness touches an old organic lesion in his chest."

Where Vermont Flood Reaped Its Toll of Lives

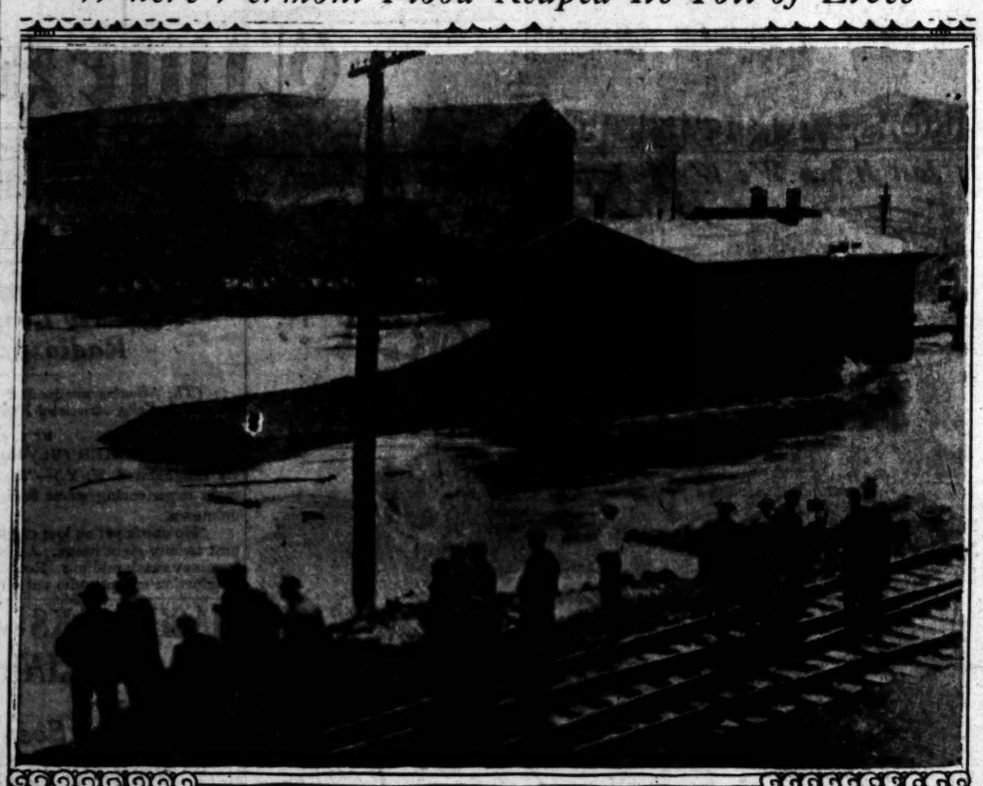

[P. & A. photo by A. T. & T. transmission]

Refugees Watch Destruction

The picture shows a scene at White River Junction, Vt., where the river, swelled to a torrent by waters released in the breaking of a dam, swept away houses and battered out bridges. The picture was taken from a point looking across the Bridge-street bridge. The water here is more than twenty feet deep over ground that was dry before the flood.

FLOODS SWEEP ON MONTPELIER

(Continued from First Page)

more, continue to rise. Railroad service is paralyzed in Vermont, New Hampshire and Western Massachusetts.

Scores of bridges have been swept away, with several dams. Highways are many feet deep in water over extensive areas. The damage will total several million dollars.

LIST OF DEAD

The known dead:

Northampton, Mass: Mr. and Mrs. Charles Rubeck.

Sharon, Vt.: Mrs. Claude Reynolds and two of her children.

Barre, Vt.: Ralph Winters and Gerald Brock.

Westfield, Mass.: Mrs. Anna Kanias.

Worcester, Mass.: Mrs. Marcella Cassius.

Becket, Mass.: Mrs. Custine Carroll.

Millbury, Mass — Mrs. Charles A. Putnam and daughter, Dorothy, 8 years of age.

Boston—Carmilla Bardillo.

Bennington, Vt.—Martin Shepard.

Rutland, Vt.—John Sabula and Mrs. Lucy Salter.

Reported dead:

Westfield, Mass—Three unidentified persons.

Pittsfield, Vt.—Unidentified man.

Missing:

Westerly, R. I.—Albert Blacknall.

All day there were rumors of heavy loss of life in Montfelier and Barre, Vt., both cities are cut off from all communication and the rumors cannot be confirmed. Last night both places reported heavy storm damage and Montpelier sent an appeal to Burlington for boats for use in the flooded streets.

The flood came without warning. The heavy rains of the past summer had left the streams higher than usual at this season. Rain began to fall yesterday in Vermont and Western Massachusetts. Last night it became a downpour and spread into New Hampshire and Eastern Massachusetts.

HEAVY FALL

The rainfall varied from 3 to 7 inches in different localities. Countless brooks carried the surface flow into the little rivers which quickly became lashing torrents, went over their banks and in turn sent a mighty volume of water into New England's great rivers, the Connecticut and the Merrimac.

There was no withstanding the force of the walls of water which swept down the valleys. Foundations of bridges crumbled and the superstructures crashed into the streams. Where small streams had been dammed to form reservoirs of miliponds the great added weight of water burst the dams. Houses were swept away by the dozen and hundreds of others were left standing with water up to the second story or higher. Cattle and sheep, in the pastures or tied in barns, perished in large numbers.

Electric light and power ceased to function in numerous cities and towns. Industry came to a standstill and schools were closed. Telegraph and telephone wires went down by the hundreds and many communities are isolated. Even the supply of drinking water is cut off or contaminated in some places.

HUDSON VALLEY MENACED BY FLOOD

ALBANY (N. Y.) Nov. 4. (AP)—The Hudson River Valley is menaced today by one of the worst autumn floods in its history.

In addition to receiving the overflow of its countless tributaries swollen by more than thirty-six hours len by more than thirty-six dams along the Hoosick River, in Vermont, poured down into the Hudson a mighty volume of water that raised the river some ten feet above its normal level.

However, the property damage is not extensive, in contrast with conditions in the adjoining States of Vermont and Massachusetts. Farms in the lowlands of the Lebanon Valley, from Petersburg to Lebanon, between the New York and Massachusetts ridges of the Berkshire Hills, are submerged, some live stock has been drowned and a few homes are inundated. Highways are submerged, traffic on some railway lines is halted and bridges are washed out, but the waters have not gone on a general rampage of destruction.

In the village of Whitehall the Champlain silk mill suffered damage of $150,000. The rising water covered the machinery and manufactured silk in the factory. Business houses also incurred considerable damage from flooded cellars, and some residents were forced to seek other shelter.

Salem and West Hebron felt the force of the freshet, with the farm land inundated, bridges swept away and highways blocked.

Summer cottages near Kinderhook Lake, on the east side of the Hudson below Albany, were moved from their foundations. Water covers the main street in Castleton.

The Hudson at Albany is about ten feet above normal level, but the only resulting damage is the flooding of a few streets near the river.

Coli Aid Fund in Envoy's Hands

NEW YORK, Nov. 4. (AP)—Disposition of the fund of more than $32,000 contributed in the United States to the dependent families of Charles Nungesser and Francois Coli, missing flyers, is clarified tonight by Bernard H. Sandler, chairman of the New York committee, who states that the checks had been cashed by Paul Claudel, French Ambassador to this country.

Sandler's statement follows that earlier in the day of Dudley Field Malone, head of the central committee, who asserted that the Coli and Nungesser families never had received the American funds because the committee handling them had "fiddled around" and finally sent them to the wrong place. He discribed the donations as "lost."

Sandler says the entire fund of some $30,000 francs is being withheld from the aviators' relatives awaiting arrival of the American funds.

Attempt Made to Poison Remus

CINCINNATI, Nov. 4. (AP)—George Remus, former bootleg king awaiting trial on the 14th inst., for slaying his wife, Imogene Remus, today frustrated what is believed an attempt to end his life by means of poison candy.

A box of candy addressed to Remus was received by guards at the County Jail and delivered to the prisoner. The experience he gained some years ago as a chemist warned him of a taste of poison in the candy as he bit into a piece. He notified the guards of his discovery.

Samuel McQueen, one of the guards, already had swallowed a piece of the candy. McQueen became ill but was given immediate medical attention.

Rolph Denies Building Deal

SAN FRANCISCO, Nov. 4. (AP)—Mayor James Rolph, Jr., today appeared before the finance committee of the Board of Supervisors and repeated his assertion that he has no interest in the McLaren Building, and that his agreement to share in profits from sale of the structure was terminated long before the building was leased by the city.

Reports that the Mayor has made such an agreement with former Supervisor Ralph McLaren started the investigation of the lease.

PLAYWRIGHT TERMED SOURCE OF EXPENSE

NEW YORK, Nov. 4. (AP)—The ground that her husband has been only a source of expense to her, Mrs. Irene Simmons has brought suit for separation against L. Marvin Simmons, playwright, to terminate her third venture into matrimony.

CASH APPEARS AT INYO TRIAL

(Continued from First Page)

ceived by his bank for the Inyo County Bank for debits charged against the latter bank in its account with the Wells Fargo Bank to the amount of about $500,000 and ranging in items from $2000 to $75,000.

Hession called to the stand W. H. Shaw, assistant cashier of the First National Bank of Los Angeles, who testified to the payment by the Watsons of ten checks, each for $2000, on a personal note given by them to the bank. Hession will try to prove that that is where some of the money went that was asserted to have been stolen. The note was for $95,000 and $76,000 of it had been paid off.

L. D. White of the Merchants' National Trust and Savings Bank of Los Angeles was called and testified as to a draft of $22,232.68 drawn upon his bank by the Inyo County Bank. He also stated that debit charged the account of the Inyo County Bank in his bank, in the amount of $15,000 had not been covered by a remittance to his bank from the Inyo County Bank.

Judge Lambert adjourned court tonight until Monday morning but before closing complimented both the prosecution and defense for the speed made thus far in the trial.

Following are amounts which were charged to the Wells Fargo Bank on debit slips from the Inyo County Bank, but which the witness Lyman, as auditor of the Wells Fargo Bank, said his bank never received and which the District Attorney charges constitute the sums taken from the Inyo County Bank by the Watsons:

October 25, 1926, $5000; October 29, $5000; November 1, $15,000; November 3, $10,000; November 4, $12,000; November 6, $5000; November 12, $14,000; November 17, $8500; November 19, $5000; November 20, $4000; November 22, $11,000; November 24, $3000; November 26, $7000; November 29, $3000; November 30, $4000; December 1, $10,000; December 3, $2000; December 6, $10,000; December 10, $17,000; December 13, $10,000; December 20, $8500; January 4 $11,000; March 1, $37,500; June 29, $7500, July 14, $7500; July 16, $8500; July 18, $9500; July 25, $5500; July 26, $75,000; July 29, $5500.

The above items constitute the bulk of the various embezzlement counts charged against the Wattersons. In each case Hession contends, he will show the jury that the money was taken from the funds of the Inyo County Bank and paid out to various Watterson commercial enterprises or otherwise used by one or both of the Wattersons.

Countess Salm Will Wed 'Soon'

NEW YORK, Nov. 4. (AP)—The family of Millicent Rogers, former Countess Salm-Hoogstraeten, announced today that she will marry Arthuro Peralta Ramos, wealthy Argentinian, "soon."

Another indication of the early nuptials is seen in the booking of passage for Mr. and Mrs. A. P. Ramos on the steamship Santa Elisa, which is scheduled to sail for South America the 10th inst.

The announcement today was occasioned by published reports that the Countess already is married to the Argentinian.

American Jailed by Irate Italians

VENICE (Italy) Nov. 4. (AP)—Failure to rise and salute the Italian colors of the Seventh Second Regiment of Infantry as it passed the cafe where he was sitting on St. Mark's Square today caused Carl Calther, American sailor on the merchant ship Labette, to be placed in prison, although he declared he did not notice the flag passing.

The complaint was made by officers of the regiment, who would not accept Calther's statement, and insisted that he be arrested.

AWARDS ROAD CONTRACT

SACRAMENTO, Nov. 4 (AP)—B. B. Meek, director of Public Works, today awarded a contract to the Federal Construction Company San Francisco, for the resurfacing of sections of 4.5 miles of the Bay Shore highway between Visitation Valley and South San Francisco. The contractor's bid was $10,532 against the engineer's estimate of $13,200.

SHORTRIDGE HAS HOOVER HUNCH

Senator Declares Coolidge Positively Out

Commerce Chief Picked as Logical Choice

All California Asserted to be Backing Him

BY ROBERT B. ARMSTRONG
"Times" Staff Correspondent

WASHINGTON, Nov. 4. (Exclusive) Senator Shortridge today joined the many Republicans who are convinced beyond doubt that President Coolidge is entirely eliminated as a candidate for 1928.

It was his first meeting with the Chief Executive since his return to Washington and Senator Shortridge declared after talking with the President that California is strong for President Coolidge and that if he would be a candidate he would have a greater majority in that State than ever for the reason that the entire State has confidence in his administrative ability.

HE MEANS IT

He is positive, however, after his talk with the President that the brief statement of the Black Hills, that he does not choose to run, not only is final but means that he will not be drafted or otherwise forced to accept the place even if the convention goes into a deadlock which no one now foresees.

In view of the situation now so clear in his mind, that Coolidge means once and for all time that he will not be a candidate in 1928, Senator Shortridge made it clear to the members of the White House press that California Republicans have only one choice and that the entire State delegation will be solid for Herbert Hoover, now Secretary of Commerce. After the elimination of President Coolidge California citizens naturally turned to their own distinguished Republican who has been head of the Department of Commerce since March 5, 1921.

BEST FOR COAST

They all are for him because he has been such a master executive in emergencies both at home and abroad and knows intimately the needs and opportunities of the whole nation, but from a lifetime experience knows most of the particular needs of the west coast and is ready to help it develop the growing business and financial conquest of the Orient and Far East trade as well as that of Australia, Alaska, the Philippines and the Hawaiian and other islands of the Pacific. He declared that the California delegation will vote for Hoover first, last and all the time until he is nominated and that he will have an immense popular support not only in California but in all of the Coast States.

He indicated that in his judgment the Democrats of California will offer the name of former Senator Phelan for their Presidential choice as a favorite son of the State but that Hoover naturally will carry the State by as great majority as it has ever given for a Republican candidate for President.

TEMBLOR HITS COAST CITIES

(Continued from First Page)

outset that the needle on one machine was thrown off the recording sheet, but the other seismograph completed the record.

QUAKES RECORDED FAR AS WASHINGTON

WASHINGTON, Nov. 4. (AP) — An earthquake of more than ordinary proportions was recorded on the seismographs of the Georgetown University observatory today, the first shock being timed at 8:58 a.m. with maximum intensity at 9:10 a.m.

Diminishing vibrations still were continuing at 10:30 o'clock. Director Francis J. Tondorf calculated the center of the disturbance was about 2400 miles from Washington in a southwesterly direction.

At the point of maximum intensity the needle of one of the seismographs showed a movement of five and one-half centimeters, indicating the sharpness of the shock.

ARIZONA REPORTS SHOCK "VERY SEVERE"

TUCSON (Ariz.) Nov. 4. (AP) — An earth disturbance, described as "very severe," was recorded on the United States magnetic observatory seismograph here at 6:59 o'clock this morning. A. K. Lady, in charge of the station, estimated the duration of the quake at ten minutes and its distance from Tucson at 275 miles.

TILE JARRED FROM ROOF OF SAN MIGUEL MISSION

SAN MIGUEL, Nov. 4. (AP)—A piece of tile was jarred loose from the roof of San Miguel Mission here at 5:23 this morning by a severe earthquake that was said by inhabitants to have been harder on record, with the exception of the 1906 tremor that caused the San Francisco fire. No other damage was reported.

Amundsen Not Planning to Wed

OSLO (Norway) Nov. 4. (AP)—Roald Amundsen, Arctic explorer, arrived at Bergen on the steamship Bergensfjord from New York. He refused to give any explanation of his abrupt departure from America, which necessitated the canceling by his manager of several lecture engagements, and caused the Explorers' Club of New York to consider withdrawal of a medal it planned to bestow upon him.

Amundsen said any talk of his getting married is nonsense. He said he may go to South America for a visit and to make some lectures. He is due here Sunday.

MASS AT OMAHA FOR ARCHBISHOP HARTY

OMAHA, Nov. 4. (AP)—For three hours today St. Cecilia Cathedral, crowded to the doors, was filled with the solemn music, chanting and words of eulogy of funeral rites for Archbishop Jeremiah J. Harty. The archbishop died at Los Angeles last Saturday. Following the ritual of the office of the dead, Bishop F. J. Beckman, Lincoln, conducted pontifical requiem mass.

NEW HIGH FOR SEAT

SAN FRANCISCO, Nov. 4. (AP)—A seat on the San Francisco Stock and Bond Exchange was announced sold today to George D. Roberts by Sol E. Scheelink for $100,000, a record price for memberships in the local exchange. A little over one year ago seats on the exchange were sold for $30,000.

EVERY MORNING IN THE YEAR Los Angeles Times DAILY FOUNDED DEC.
The Times Building, First and Broadway Phone MEtropolitan
90c per month DELIVERED BY CARRIER Single Copies, Daily, 5 Cents; Sunday, 10 Cents
By mail to Postal Zones 1 to 4, including California, Arizona, Nevada, Utah, Yearly $12.00; Monthly $1.00; in Zone 5, including Colorado, Idaho, Montana, New Mexico, Oregon, Washington, Yearly $16.00; Monthly $1.50; in Zones 6, 7 and 8, balance of States, Canada and Mexico, Yearly $18.00, Monthly $1.50. POSTAGE PREPAID.
Entered as second-class matter Dec. 4, 1881, at the Postoffice at Los Angeles, Cal., under the Act of March 3, 1879.
SATURDAY MORNING, NOVEMBER 5, 1927. VOL. XLVI. NO.

PRINCESS WILL WED TODAY

Anne of France to be Bride of Duke at Brilliant Ceremony With Kings Among Guests

NAPLES (Italy) Nov. 4. (AP)—The wedding tomorrow of Princess Anne of France to the Duke of Apulia will be graced by the presence of kings of two great Latin countries and the pretender to the throne of a third. With princes and princesses of the houses of Savoy, Bourbon, Orleans and others flocking here the gathering is attracting more royalty than any other similar function since the war, with the possible exceptions of the marriage in Great Britain of Princess Mary and the Duke of York.

Weather permitting, it will be one of the most gorgeous fetes ever celebrated in this city, accustomed to regal pageantry throughout the centuries.

From the historic Hall of Hercules and the Royal Palace, where the civil ceremony will be performed, to the ancient church of San Francisco Di Paola, where Cardinal Ascalesi, archbishop of Naples, will unite the princely couple, all is in readiness tonight for the passage of the bridal procession. The parade of royalty with the marchers in bejeweled gowns and striking uniforms will form one of the most brilliant kaleidoscopic effects ever seen in this colorful country.

CHURCH ADORNED

The Church of San Francisco will be adorned with many of the most precious ornaments of other neapolitan churches lent for the occasion. Red and gold predominate in the scheme of decorations. A special box has been erected for the kings, princes, dukes and their consorts at the right of the main altar and facing this will be the throne for Cardinal Ascalesi.

On "the Place of Plebiscites" outside the church there are many stands from which thousands of the invited guests may view the procession as it proceeds over a red-carpeted path nearly 400 yards long from palace to church. Following the princely pair and their families in the line of march will be ambassadors and high-ranking army, navy and aviation officers in full dress and wearing all their decorations, the groups to be about five yards apart.

FASCIST TO BE IN LINE

After them will come the civil dignitaries headed by Sig. Tittoni, president of the Senate, who is to officiate in the civil ceremony, ministers of the crown and provincial city dignitaries. The national Fascist party will be represented by its vice-secretary, Achilles Storace.

The stately bride of tomorrow spent today quietly with her family, but it is no indiscretion to venture that she took not one, but several glances at the magnificent display of wedding presents massed at the palace. From her parents there is a diadem of pearls and brilliants studded with great emeralds, from her future father-in-law there is a pair of large pearl earrings, from her future brother-in-law a bracelet of brilliants and rubies, and what she says she treasures most, a diamond-studded bracelet offered by L'Action Francaise, the Parisian newspaper which supports her father's Royalist pretensions.

CITY GIVES PEARLS

A pearl necklace two feet long with its clasp set in brilliants is the gift of the city of Naples. The Royal Aeronautic Corps, of which the bridegroom is an officer, contributed a present of real practical value, a valise of rare boarahide containing toilet articles "for use on aerial voyages," according to the donors.

The American Ambassador and his wife, Mr. and Mrs. Henry P. Fletcher, are the only members of the Diplomatic Corps other than those representing countries connected in some way with the houses of Savoy and Bourbon, who were invited to attend since they are now on the way to the United States. Mr. Fletcher expressed his regret to the bridegroom's parents, the Duke and Duchess of Aosta, saying he already had fixed the date for his departure before the date of the ceremony was known to him.

The countries which will be represented by Embassy personnel are Great Britain, Spain and Belgium.

WOMAN HURLED OUT OF CAR IN HOSPITAL

REDDING, Nov. 4. (AP)—Mrs. C. B. Monaghan of Los Angeles is in a Red Bluff hospital today suffering from injuries received yesterday when she was hurled through the top of the automobile in which she was riding with her husband. She landed in a mudhole and the machine passed over her. W. J. Harrington of Red Bluff, whose auto was forced into a ditch by the Monaghan car, swore out a complaint today charging Monaghan with reckless driving.

YOSEMITE THEATER DESTROYED BY FIRE

YOSEMITE, Nov. 4. (AP)—Residents and visitors of Yosemite Valley will be without motion pictures for a while as a result of a fire that destroyed the Pittsburg Motion Picture Theater here today. The loss is estimated to be $35,000.

GERMAN AIR SERVICE ENJOYS RECORD YEAR

BERLIN, Nov. 4. (Exclusive)—The German passenger air service had a record year, the leading company alone transporting 100,000 passengers and great quantities of freight.

SANTA FE SURGEON HONORED

CHICAGO, Nov. 4. (AP)—Dr. Fred S. Clinton, Tulsa, Okla., chief surgeon of the Atchison, Topeka and Santa Fe Railroad, today was elected president of the American Association of Railway Surgeons.

Author Dreiser in Moscow as Guest of Reds

MOSCOW, Nov. 4. (AP)—Theodore Dreiser, American author, arrived here today to be the guest of the soviet government.

He denied that he came here as a delegate for the celebration of the tenth anniversary of the Bolshevik revolution. He said his arrival at this time is a mere coincidence, and his aim is to study the vast social experiment of soviet Russia without any promptings or interference.

Asked as to his first impressions Dreiser said: "As I watched the villages through the train windows I saw almost unchanged the basis of Dostoyevsky's, Tolstoy's and Turgeniev's work.

"Russia, although modernized, is still the land they describe to a New York dweller, like myself. Moscow, where one senses a whiff of cow, proves to have quite a kick."

Dreiser expressed his opinion that "the golden age of Russia's literature has been the golden age of the world's letters."

Arrested Lads Threaten Suit

MARYSVILLE, Nov. 4. (AP)—Parents of thirteen high-school boys arrested Halloween and held in jail until the next afternoon, when they were dismissed without charges having been placed against them, conferred today with Attorney Ray Maxwell, who announced that suit in damages will be filed against the arresting officers unless an apology is offered. It is asserted that the boys arrested were not making any disturbance.

Mother Gasses Girls and Self

DENVER, Nov. 4. (AP)—Mrs. Edith Angus, 31 years of age, and her two daughters, Helen, 9, and Charlotte, 7, were found dead of gas asphyxiation in the kitchen of their home this morning. In a note found beside her body Mrs. Angus stated she had drugged the two children before turning on the gas.

TRADE ENCOURAGING

Business Activity in Current Month in Improvement

NEW YORK, Nov. 4. (AP)—Dun's tomorrow will say: A new month has begun with a full development of fall activities still lacking, and with various drawbacks continuing, yet with some strengthening tendencies manifest. Certain encouraging indications which have been apparent have begun to appear and these phases, although not sharply defined, are promising auguries. Among them, the firmer price undertone in some quarters, including the steel industry, is of significance, and the monthly index number reveals no other slight upturn.

The advance has been chiefly in foodstuffs, but increases also have occurred in some manufactured products, and evidences of concessions by sellers, of a relatively low position of prices for many commodities, however, affects the profit margins of producers, and this remains one of the unsatisfactory features. It is reflected in statements of corporation earnings, yet even these reports, in most cases under the best previous records, continue to be comparatively favorable. Allowance should be made for the fact in viewing the present status of business that activity has been maintained at a high level for several years, and that some letdown was inevitable.

CANADA TO EXTEND AIR TRAFFIC PACT

WASHINGTON, Nov. 4. (AP)—Extension for six months of the agreement with Canada governing air traffic between that country and the United States, Minister Phillips was today notified the State Department has been agreed to by the Canadian government. The agreement covers requirements to be met by nongovernment aircraft passing from one country into the other, including compliance with customs requirements.

SUPERVISOR TO WED

SAN FRANCISCO, Nov. 4 (Exclusive)—Andrew J. Gallagher, Supervisor, took time off today from a strenuous campaign in which he seeks re-election, to accompany Miss Violet Dwyer Cronin, daughter of James B. Dwyer, former Chicago police official and hotel owner, to the Marriage License Bureau and make application to wed. The Supervisor is a widower and his prospective bride a widow.

LAW USED IN LIEU OF STRIKE

[Copyright, 1927, by the Chicago Tribune.]

VIENNA, Nov. 4. (Exclusive)—Instead of calling a strike the railroad workers of Czecho-Slovakia decided on passive resistance at midnight tonight. The passive resistance will be continued until the workers gain their demands or have been defeated. This is the first time such sabotage has been tried on a national scale in Europe.

When asked what "passive resistance" meant the workers' leaders declared that they will do nothing but obey the law. By obeying the law they believe that railroad travel will be delayed until it becomes impossible. According to the law's regulations, every railroad-car coupling must be inspected at every station, and every piece of baggage must be weighed.

Within two or three days Hungarian, Austrian and German frontier stations will be filled with international freight, while passengers will idle from two to twelve hours for any reason traffic is good, but because the law never is obeyed.

LESS ALCOHOL WILL BE MADE

Industry Voluntarily Offers to Reduce Output

Cut of 10,000,000 Gallons to Equal Bootleg Leakage

Action Aimed to Prevent Illegal Diversion

WASHINGTON, Nov. 4. (AP)—Because approximately 10,000,000 gallons of industrial alcohol last year filtered into the hands of bootleggers the alcohol industry has agreed to reduce its output next year from 95,000,000 to 85,000,000 gallons.

The leakage into bootleg channels was revealed today after a meeting of the alcohol advisory council as appointed to co-operate with prohibition officials and the output reduction is aimed to prevent the diversion.

ACTION VOLUNTARY

In announcing the council's action Commissioner Doran expressed great satisfaction with the co-operative spirit of the advisers, who represented alcohol manufacturers, druggists, paint and toilet-goods manufacturers.

"The action was entirely voluntary," the commissioner said. "Although the government might have authority, to force a reduction will not be necessary as industrial alcohol trade is just as anxious to keep its business pure as we are."

NO INCREASE IN PRICES

Commissioner Doran said the advisers also gave assurances that there will not be a material increase in the price of alcohol, although it is controlled by the Cuban molasses market.

The price of alcohol, he added, increased from 30 cents to 46 cents a gallon during the last year, but there has been no increase during the last four months.

VANDERBILT PAIR AGAIN LIVE AS ONE

Couple in New York After Calling Off of Divorce in French Capital

PARIS, Nov. 4. (AP)—Mrs. William H. Vanderbilt, the former Emily Davies, who early in June filed a divorce application only to withdraw the action some time later, is living now with her husband in New York, friends said here today.

Soon after her divorce application had been filed, Mrs. Vanderbilt was followed to Paris by Mr. Vanderbilt. The couple made up their difference after the French court had announced that the decree would be granted. In fact, on June 30, the newspapers published here said the couple had been divorced, but later it was learned that under the French law, the court had granted them what is technically known as "reparation" and that the decree never had been made final.

NEW YORK, Nov. 4. (AP)—At the New York office of William H. Vanderbilt it was said today that the financier is out of town but his secretary stated that Mrs. Vanderbilt "has been here for weeks and went —about six weeks." The secretary said that Mrs. Vanderbilt is living at the Vanderbilt home.

FLYERS WELCOMED AT RIVERSIDE FEAST

OFFICERS FROM MARCH FIELD FETED AT ANNUAL DINNER OF COMMERCE CHAMBER

RIVERSIDE, Nov. 4. (Exclusive)—The annual banquet of the local Chamber of Commerce tonight was turned into a welcome feast for seventy-six officers from March Flying Field. Raymond Best, Riverside attorney, delivered the welcoming address. Maj. M. F. Harmon, commandant of the aviation center, replied.

Retiring President C. A. Gallespie then introduced Jonas E. Killian, president of the First National Bank, the newly elected head of the chamber. His address was followed by one by G. W. McGarry, president of the Los Angeles Chamber of Commerce. A grand ball, attended by about 400, followed the banquet.

POWER OF JUDICAL COUNCIL CONFIRMED

SAN FRANCISCO, Nov. 4. (Exclusive)—The Supreme Court's first ruling on the jurisdiction of the newly created Judicial Council came today when a Los Angeles case was declared to have been tried illegally because it was not conducted under the rules of the council.

The case was one instituted by John A. Ranney to collect damages from Dave Martello, and was tried by Attorney R. E. Abbott, acting as judge pro tem by agreement of litigants.

In its ruling, the supreme tribunal said that the procedure of permitting attorneys to act as judges is not in accordance with the act creating the Judicial Council.

Ballroom Dancing

Adult Beginning Class
Starts Monday Evening November 7th, at 7:30
This class meets every Monday and Thursday nights.

New Intermediate Class
Starts Wednesday Evening November 9th, at 7:30
Teaching all the latest Dances Followed by Social Dancing
at the

Ernest E. Ryan
School of Dancing
1800 S. Figueroa St. WE. 5017.

Times DAILY FOUNDED DEC. 4, 1881
Phone MEtropolitan 1000
Single Copies, Daily, 5 Cents Sunday, 10 Cents
...da, Arizona, Nevada, Utah. Yearly ...ada, Alaska, Mexico, New Mexico ...ry, in Zones 6, 7 and 8, balance of ...thly $1.50. POSTAGE PREPAID.
...the Postoffice at Los Angeles, Cal., ...h 3, 1879.
VOL. XLVI. NO. 337.

WED TODAY

...of Duke at Brilliant ...Among Guests

...ing tomorrow of Princess Anne ...ed by the presence of kings of ... to the throne of a third. With ...y, Bourbon, Orleans and others ...e royalty than any other similar ...exceptions of the marriages in ...ke of York.

...thor Dreiser ...n Moscow as ...Guest of Reds

...SCOW, Nov. 4. (AP)—Theodore ...r, American author, arrived ... today to be the guest of the ... government.

...denied that he came here as ...egate for the celebration of the ... anniversary of the Bolshevik ...ction. He said his arrival at ...time is a mere coincidence, as ...m is to study the vast social ...ment of soviet Russia without ...promptings or interference.

...ed as to his first impression, ...r said: "As I watched the vil... through the train windows I ...almost unchanged the basis of ...yevsky's, Tolstoy's and Tur...'s work.

...ssia, although modernized, is ... the land they describe to a ...York dweller, like myself. Moscow ...where one senses a whif of Asia, ... to have quite a kick."

...iser expressed his opinion that ... golden age of Russia's litera... has been the golden age of the ...'s letters."

...rested Lads ...Threaten Suit

...RYSVILLE, Nov. 4. (AP)—Pur... of thirteen high-school boys ar... Halloween and held in jail ... the next afternoon, when they ... dismissed without charges hav... been placed against them, con... today with Attorney Ray Man... who announced that suit for ...ges will be filed against the ar... officers unless an apology is ...d. It is asserted that the boys ...d were not making any dis...nce.

...other Gasses ...Girls and Sell

...NVER, Nov. 4. (AP)—Mrs. Edna ..., 31 years of age, and her two ...ghters, Helen, 9, and Charlotte, ... found dead of gas asphyxia... in the kitchen of their home ... morning. In a note found be... her body Mrs. Angus stated she ...struggled the two children before ...g on the gas.

...ADE ENCOURAGING

...ess Activity in Current Month ...in Improvement

...W YORK, Nov. 4. (AP)—Dun's ...rrow will say: A new month ...begun with a full development ...ll activities still lacking, and ... various drawbacks continuing, ...ith some strengthening tendency ...manifest. Certain encouraging ...ations which have been recent... ...ent have begun to appear, and ... phases, although not sharply de... are promising auguries. Among ..., the firmer price undertone in ... quarters, including the steel ...try, is of significance, and the ...hly index number reveals an ...slight upturn.

...e advance has been chiefly in ...stuffs, but increases also have ...red in some manufactured ...; and there are rather less fre... evidences of concessions by ..., while relatively low position ...ns for many commodities, how... affects the profit margins of ...cers, and this remains one of ...nsatisfactory features. It is re... in statements of corporation ...ings, yet even these reports, if ...et cases under the best previous ..., continue to be comparatively ...able. Allowance should be made ...he fact in viewing the present ...s of business that activity has ... maintained at a high level for ...al years, and that some letdown ...nevitable.

...NADA TO EXTEND ...AIR TRAFFIC PACT

...SHINGTON, Nov. 4. (AP)—Exten... for six months of the agree... with Canada governing air ... between that country and the ...ed States. Minister Phillips to... notified the State Department ...een agreed to by the Canadian ...rnment. The agreement covers ...rements to be met by nongov... ...ent aircraft passing from one ...try into the other, including ...liance with customs require... ...

SUPERVISOR TO WED

...N FRANCISCO, Nov. 4 (Exclu...—Andrew J. Gallagher, Super... took time off today from a ...uous campaign in which he ... re-election, to accompany Mrs. ...t Dwyer Cronin, daughter of ...s B. Dwyer, former Chicago po... official and hotel owner, to the ...iage License Bureau and make ...cation to wed. The Supervisor ... widower and his prospective ... a widow.

...CU OF STRIKE

...icago Tribune.)

...hey believe that railroad travel ...e delayed until it becomes im... ...ble. According to the law's requ... ...ns, every railroad-car coupling ... be inspected at every station ...and every piece of baggage must ...weighed.

...thin two or three days Hun... Austrian and German frontier ...ns will be filled with interna... ...l freight, while passengers will ... from two to twelve hours. The ... reason traffic is good now is ...ise the law never is obeyed.

LESS ALCOHOL WILL BE MADE

Industry Voluntarily Offers to Reduce Output

Cut of 10,000,000 Gallons to Equal Bootleg Leakage

Action Aimed to Prevent Illegal Diversion

WASHINGTON, Nov. 4. (AP)—Because approximately 10,000,000 gallons of industrial alcohol last year filtered into the hands of bootleggers, the alcohol industry has agreed to reduce its output next year from 95,000,000 to 85,000,000 gallons.

The leakage into bootleg channels was revealed today after a meeting of the alcohol advisory council as appointed to co-operate with prohibition officials and the output reduction is aimed to prevent the diversion.

ACTION VOLUNTARY

In announcing the council's action Commissioner Doran expressed great satisfaction with the co-operative spirit of the advisers, who represented alcohol manufacturers, druggists, paint and toilet-goods manufacturers.

"The action was entirely voluntary," the commissioner said. "Although the government might have authority, to force a reduction will not be necessary as industrial alcohol trade is just as anxious to keep its business pure as we are."

NO INCREASE IN PRICES

Commissioner Doran said the advisers also gave assurances that there will not be a material increase in the price of alcohol, although it is controlled by the Cuban molasses market.

The price of alcohol, he added, increased from 30 cents to 46 cents a gallon during the last year, but there has been no increase during the last five months.

VANDERBILT PAIR AGAIN LIVE AS ONE

Couple in New York After Calling Off of Divorce in French Capital

PARIS, Nov. 4. (AP)—Mrs. William K. Vanderbilt, the former Emily Dawes, who early in June filed a divorce application only to withdraw the action some time later, is living now with her husband in New York, friends said here today.

Soon after her divorce application had been filed, Mrs. Vanderbilt was visited in Paris by Mr. Vanderbilt. The couple made up their differences and the French court had announced that the decree would be granted. In fact, on June 30, the newspapers published stories that the couple had been divorced, but later it was learned that under the French law, the court had granted them what is technically known as "separation" and that the decree never had been made final.

NEW YORK, Nov. 4. (AP)—At the New York office of William H. Vanderbilt it was said today that the financier is out of town but his secretary stated that Mrs. Vanderbilt "has been here for weeks and weeks—about six weeks." The secretary said that Mrs. Vanderbilt is living at the Vanderbilt home.

FLYERS WELCOMED AT RIVERSIDE FEAST

OFFICERS FROM MARCH FIELD FETED AT ANNUAL DINNER OF COMMERCE CHAMBER

RIVERSIDE, Nov. 4. (Exclusive)—The annual banquet of the local Chamber of Commerce tonight was turned into a welcome feast for seventy-six officers from March Flying Field. Raymond Best, Riverside attorney, delivered the welcoming address. Maj. M. F. Harmon, commandant of the aviation center, replied.

Retiring President C. A. Gallespie then introduced Jonas E. Killian, president of the First National Bank, the newly elected head of the chamber. His address was followed by one by G. W. McGarry, president of the Los Angeles Chamber of Commerce. A grand ball, attended by about 400, followed the banquet.

POWER OF JUDICAL COUNCIL CONFIRMED

SAN FRANCISCO, Nov. 4. (Exclusive)—The Supreme Court's first ruling on the jurisdiction of the newly created Judicial Council came today when a Los Angeles case was declared to have been tried illegally because it was not conducted under the rules of the council.

The case was one instituted by John A. Ranney to collect damages from Dave Martello, and was tried by Attorney R. E. Abbott, acting as judge pro tem by agreement of litigants.

In its ruling, the supreme tribunal said that the procedure of permitting attorneys to act as judges is not in accordance with the act creating the Judicial Council.

Ballroom Dancing

Adult Beginning Class
Starts Monday Evening November 7th, at 7:30
This class meets every Monday and Thursday nights.

New Intermediate Class
Starts Wednesday Evening November 9th, at 7:30
Teaching all the latest Dances Followed by Social Dancing at the

Ernest E. Ryan
School of Dancing
1920 S. Figueroa St. WE. 8917.

BOOTLEGGING OF BREAD BANNED

Boston to Prosecute Merchants Who Seek to Evade Lord's Day Law

BOSTON, Nov. 4. (Exclusive) Bootlegging in bread is slated for strenuous investigation in Boston.

Housewives who run out of bread on Sunday will no longer be able to buy a loaf to tide the family over the day, for, beginning this Sabbath, police will prosecute all stores which sell bread in violation of the Lord's Day law.

This was decided on today after a conference between Police Superintendent Crowley and a committee from the Master Bakers' Retail Association.

LAND SCRIP APPLIED ON TOWN LOTS

Federal Privilege Given by Government in 1855 Used on Santa Clara Tract

SACRAMENTO, Nov. 4. (AP)—One of the most unusual cases to come before the United State Land Office here in years has developed with the application of what is known as Gerard scrip to two lots of land, which apparently are located in a populous section of Santa Clara, Santa Clara county.

The historical scrip is some which was obtained through Congressional action in 1855 by the heirs of Joseph Gerard, who carried a message for Washington and was killed by the Indians in 1792.

The present holder of the scrip and the selector of the land is John M. Conlan of Watsonville, who has asked that the scrip be applied to 35.98 acres of land in Santa Clara.

The two lots are described as lots 1 and 7, Sec. 10, Township 7, South Range, 1 west, Mount Diablo base.

On the records in the land office here, this land, although apparently in a populous section of Santa Clara and which is located near the Santa Clara University, is shown as unoccupied government land.

The land occupied by the University of Santa Clara, near Conlan's selection, also is shown on the land office records here as government land, and shows no other title.

RESIGNATION BY OFFICER IN SHOOTING

Talley Acts in Compliance With Police Trial Board Request After Hearing

Police Officer Jack Talley yesterday complied with a request to tender his resignation from the service following a hearing by the police trial board on the shooting of Mrs. Alice Meiglitz, early last Sunday morning. Talley admitted he shot Mrs. Meiglitz accidentally as he was "showing off" while riding into Los Angeles from the beach along Washington Boulevard on the running board of her car, after the police machine had broken down.

Talley said he had fired the gun to "give Mrs. Meiglitz a thrill," and it went off accidentally as he was restoring it in its holster, the bullet entering Mrs. Meiglitz's arm and chest. Talley now is awaiting trial on a charge of assault with a deadly weapon.

Officer William R. Kent, who was with Talley at the time of the shooting, was fined fifteen days' pay in addition to four days' suspension from the service. Mrs. Meiglitz still was in a serious condition yesterday at the French Hospital.

Paternity Suit Names Official

OAKLAND, Nov. 4. (AP)—City Treasurer Croter was named defendant in a suit filed here today to force him to help support and educate the 3-year-old child of Miss Edith Fred Menning.

The complaint names Croter father of the child.

CAYWOOD EXTRADITION ASKED

SACRAMENTO, Nov. 4. (AP)—Extradition papers for the return to San Quentin prison of Frank Caywood, who escaped from the prison road camp at Briceburg on September 19, 1926, were authorized this afternoon by Gov. Young. Caywood is in custody in Montana. He was serving a ten-year term imposed in Fresno county when he escaped, having been received at the prison January 19, 1924.

BANDIT CRAVES CANNED MUSIC

Arab Kidnaper Sends Demand for Phonograph Plus $312,000 Ransom

PARIS, Nov. 4. (Exclusive)—In addition to the $312,000 ransom for the two nephews of resident Gov. Steeg, Yves Steeg and Jean Maillet, and their women companions, Baroness Von Steinbell and Mme. Prokoroff, her daughter, the ferocious Arab bandit chief, Ben Naceur, wants a phonograph.

And that's not all. His ragged emissaries who trekked down from the stronghold in the Atlas Mountains, informed the equally ragged gentry the French sent out to handle the bargaining that his lordship wants three-dozen American jazz records, seven fancy leather harnesses and saddles for his milk-white steeds, seven white new burnous for his immediate entourage, and a couple of dozen silk-and-wool union suits, such as Ben saw in the bazaar at Casa Blanca last Christmas.

COOLIDGE FIRM IN STAND ON TAX

President Backs Treasury Reduction Maximum

Attitude Cited at Hearing of House Committee

Witnesses Offer Suggestions for Overhauling Law

WASHINGTON, Nov. 4. (AP)—While witnesses before the House Ways and Means Committee today were suggesting an overhauling of the nation's revenue laws, President Coolidge let it be known that the $225,000,000 reduction maximum set by the Treasury must be adhered to in drafting the new law.

The President is pictured as standing squarely behind the Treasury estimate and the White House discussion of the tax cut in advance of the Treasury estimate, when the President made known that he was opposed to the $400,000,000 reduction proposed by the United States Chamber of Commerce.

As the House committee continued with its hearing of testimony from witnesses representing the legal profession, the business world and miners and farmers, it found itself confined again to a discussion of administrative features of the law rather than with the actual rate structure. A large part of the testimony dealt with suggestions for speeding up machinery of the Board of Tax Appeals now clogged with an accumulation of thousands of undecided cases.

CONGESTION AT PEAK

On behalf of the board itself, Benjamin H. Littleton, its chairman, said he believed the peak of congestion had been reached and that the time apparently is approaching when the board will begin to catch up with its work.

He reviewed briefly the nature of the slightly more than 16,000 cases pending before the board, emphasizing that in some cases a large number will be taken care of in one opinion, as the points at issue are practically identical. He specifically referred to some 1000 cases involving the funds of the Osage Indians in Oklahoma.

Hugh Satterlee of New York City, representing the American Bar Association, advocated revision of rules of the Tax Appeals Board that require the taxpayer charged with fraud by the Internal Revenue Commissioner to carry the burden of proving his innocence before the board.

"This requirement violates the fundamental Anglo-Saxon and American conception of penal procedure," he said, "and the law should specifically protect the petitioner from the injustice the present rules of the board inflict upon him."

FARM-RELIEF IDEA

C. O. Dayton of Washington, Iowa, speaking, he said, for about 150 farmers in that State, enlivened the proceedings somewhat by suggesting a means of farm relief by revision of the procedure of assessing taxes on farm sales. He contended that during the land boom of the war the government collected excessive taxes by basing its assessments on total sales values intead of actual cash received.

He argued that if reassessment were made millions of dollars would be returned to the farmers in his community and that he believed that approximately 1000 Iowa farmers similarly would be benefited. He also estimated that the farmers in seven other Central Western States likewise would be affected.

MINE DEPLETION

J. P. Calbreath of Washington, secretary of the American Mining Congress, urged simplification of that part of the income-tax law applicable to mine depletion." He urged that the law should be devised so that it would not inflict what he regarded as a discrimination "against the large number of smaller taxpayers who do not have the technical staffs or who feel unwarranted in going to the expense of engaging professional services necessary to the establishment of the discovery of depletion under the present plan."

John M. Murphy, New York City, representing the committee on banking institutions on taxation, and organizations comprising forty national and State banks, trust companies and private financial institutions in the New York area, presented recommendations already tendered to the joint Congressional Tax Committee. Included in the suggestions is a proposal for simplification of that section of the law applying to credits on earned incomes.

Editor Fined in Reichstag Case

BERLIN, Nov. 4. (Exclusive)—A Berlin court today decided that the Nationalist members of the German Reichstag never were under the influence of liquor and sentenced the editor of a paper who wrote of "drunkenness in the Reichstag" to a month in jail and a fine of $120.

Waiters and bartenders from Reichstag restaurants testified that one Nationalist Deputy drank only sour milk, while the others consumed cold duck. The court ruled that neither of these is intoxicating. The waiters saved the day for the Reichstag by testifying that the Deputies showed no signs of the slightest exhilaration after drinking a "cold duck."

Tinney's Barn Yields Stills

MINEOLA (N. Y.) Nov. 4. (Exclusive)—A barn on the deserted property of Frank Tinney, the comedian, near here, was raided early today by the Nassau county police and two large stills and six well-filled vats were discovered. Also the police found four men in the barn and held them on charges of operating stills and possessing liquor.

The Tinney home burned down some time ago and no effort has been made to rebuild it. Until this morning a barn on the property apparently was in active use. It was hidden from the roadway by trees. In the barn the police captured four Italians.

BOB HAIR NOT BANNED AMONG ROYAL MAIDS

BALTIMORE, Nov. 4. (AP)—Press reports that bobbed hair among maid servants of England's royal household has been banned have been denied by King George through his assistant private secretary, Col. Clive Wigram. The denial was made in a letter to Lucy Derrick-Swindells of Halethorpe, Md., in reply to one from her calling the King's attention to the report.

ARIZONA TO GET MORE DOCTORS

Legislative Action Makes Increase Possible

Senate Asks State Medical Board be Removed

Author of Prison Labor Bill Asks it be Killed

PHOENIX, Nov. 4. (Exclusive)—The Legislature today made possible the addition of more doctors to the number now practicing in Arizona, this by a $4000 appropriation for the expenses of the State Board of Medical Examiners. At the same time, the Senate passed a resolution, backed by a special committee asking the Governor to remove the members of the board responsible for the failure to hold meetings during the current year. Direct charges were made by the committee that the board "arbitrarily spent funds on June 30 to deplete the funds rather than turn them over to the general fund." It was stated that $2500 thus had been expended, with inclusion of $725 for a desk for Secretary Swestt, to whom also was voted a back salary of $1200 and $160 a month for a stenographer and $250 for stamps. The report added that the secretary had left town and that the president, Dr. W. F. Chenoweth of Nogales, had written that he had "no desire to come in contact with men of our caliber."

In the House, Representative Hannon of Greenlee created a sensation by demanding that his prison labor bill be killed forthwith. He discovered that it had been amended to carry $180,000 appropriation for three years. In the Senate was held up a House bill originally designed to allow administration of the Paradise-Verde Irrigation project by the Salt River Valley Water Users' Association. It had been amended in the House for the benefit of irrigated lands in such manner as to vitiate the joint contract between the irrigation associations and the Interior Department.

The Senate has expressed desire to adjourn the special session at noon tomorrow. The House wants to continue on into next week. It appears assured that few appropriations will be made, this including the extra $100,000 wanted by the Arizona Colorado River Commission.

COLORADO SWEARS IN OWN POLICE

Enforcement Department Formed and Officers Go to Mine Strike Scene

DENVER, Nov. 4. (AP)—A State law enforcement department was formed today by Gov. Adams in the hope that State officers can cope with the strike situation in the Colorado coal fields and make it unnecessary to mobilize the National Guard.

The sudden move of the chief executive was determined upon after several instances of picketing at coal mines had been reported to him. The new organization is headed by Louis S. Scherf, former Regular Army captain. He recruited fifteen ex-service men for the organization and within an hour after they had been sworn in the new officers were on their way to Walsenburg. They are armed and carry three riot guns.

Provision for a State law enforcement department has been on the statute books unused for several years. The last Legislature, however, appropriated funds for its continuance.

The State officers will "co-operate with peace officers, enforce the law, maintain order and exercise our best judgment," Capt. Scherf said.

A strikers' demonstration was held on the public road outside the Walsen mine of the Colorado Fuel & Iron Company in Huerfano county this morning. Twenty-five armed mine guards kept the demonstrators off the company property. During the meeting, which was attended by 200 strikers, Sheriff Cappa and two deputies arrested three of the I.W.W. leaders on warrants charging them with picketing and intimidation. Two of the leaders were pulled off a truck that was being used for a speaker's platform.

Globe Mills Appeal Denied

SAN FRANCISCO, Nov. 4. (AP)—An order denying the appeal of the Globe Grain and Milling Company of Los Angeles from a ruling made by the State Fish and Game Commission restricting operations of the company's fish-reduction plant at Ostend, Terminal Island, was handed down in Sacramento by the California State Supreme Court without comment or opinion. The company asked a rehearing by the commission.

The petition recited that the commission ruled on September 30, last, that the company must obtain at least twenty-five gallons of oil from every ton of fish caught and that the order is unreasonable because the quantity of oil in the fish varies according to the catch.

ACQUITTAL ORDERED IN SEIZURE OF STILL

STOCKTON, Nov. 4. (AP)—Henry L. Richardson, former bank employee and custodian of a ranch at which a still was seized by dry operatives, was ordered acquitted by Judge Buck today. The court ruled that Richardson was a victim of circumstances. Two jurors disagreed with the opinion but finally acquiesced.

FLYER-FOR-FUN SPURNS CASH

Chamberlin Refuses Offer of $60,000 Made Him By Oil Company

NEW YORK, Nov. 4. (AP)—The Evening Post today says that Clarence Chamberlin, New York-Germany flyer, has turned down a $60,000 offer because he won't fly for money; he flies for fun.

The $60,000 offer is said to have come from an oil company that wants to pay him $12,000 a year for five years for his services.

COLLIE ALSO PREFERS 'EM

Lost Dog Ignores Brunettes, But Brightens Up When Blonds Appear

CHICAGO, Nov. 4. (Exclusive)—Jack, a beautiful Collie, who evidently has traveled a long distance, is a temporary guest at the Evanston police station.

Jack is merely a name bestowed by the policemen and it is evident that the dog belonged to a blond woman. Scores of women, anxious to claim him, have visited the station. He pays no attention to brunettes, but brightens up wonderfully when a blond appears.

CAMPAIGN IN DETROIT GROWS HOT

City Worker Convicted of Fraudulent Registration; Injunction Threatened

DETROIT, Nov. 4. (AP)—Detroit's bitterly fought Mayoralty campaign found its way into the courts today with the conviction and sentencing of an asserted fraudulent registrant, and was followed by a threat of injunction proceedings to halt the election commission proceeding with an investigation incident to registrations for the election next Tuesday.

Boyd Smith, an employee of the Department of Public Works, was given the maximum penalty of ninety days' imprisonment, and a fine of $500 by Judge Bowles of Recorder's Court when found guilty of registering fraudulently. The case was tried without a jury and will be appealed to the presiding judge of the court.

Candidates for Mayor are Mayor Smith and John C. Lodge, former President of the City Council.

WIDOW OF BRIDGE BUILDER MARRIES

SAN FRANCISCO, Nov. 4. (Exclusive)—Announcement was made here today of the wedding in Portland Wednesday of Mrs. Avan J. Hanford, widow of the founder of the Golden Gate Ferry Company, the American Toll Bridge Company and beginner of the Carquinez Straits bridge, to Victor Heck, associated with the American Toll Bridge Company.

BRIBERY LAID TO COUNCILMEN

Four Indianapolis Municipal Leaders Indicted

Two Methods for Obtaining Money Involved

Group Will Aid in Naming Mayor Tuesday

INDIANAPOLIS, Nov. 4. (AP)—Four members of the Indianapolis City Council were indicted late today on charges of bribery. The indictments assert that they received money from filling-station deals and through the purchase of fire apparatus.

Those indicted are:

Walter Dorsett, Boynton J. Moore, Otis E. Bartholomew, Republicans, and Millard W. Ferguson, Democrat.

They were placed under bonds of $1000 each.

There are five other members of the City Council, including Claude E. Negley, president, who is Mayor pro tem until next Tuesday, when the Council will select a permanent Mayor to fill the vacancy created by the resignation of John L. Duvall.

Duvall resigned a week ago, about the time the City Council ruled that he automatically ceased to hold office when he was convicted September 22 of violating the Corrupt Practices Act.

Approximately sixty civic organizations of Indianapolis are endeavoring to bring pressure on the Council to select as Mayor one of five business men named by the clubs. The indictments against four members of the Council will not prevent them from having a part in the naming of a new city executive.

Turkey Census Puts Population at 14,000,000

CONSTANTINOPLE, Nov. 4. (AP)—The recent census conducted throughout Turkey, which it was planned would show for the first time in the country's history the exact number of its population, places the total at approximately 14,000,000 persons, it is indicated today.

Constantinople leads the list of the large cities with 850,000, women preponderating, while Angora has a population of 75,000, of which 25,500 are women.

Exact figures as to Turkey's population have long been obscure because of the inadequacy of the counts taken during the reigns of the Sultans. The latest previous figure made public was an estimate issued by the Ministry of Health at the end of 1924, placing the Turkish population at 13,357,000.

PLATT MUSIC CO.

Again—By Popular Demand

"20 NIGHTS IN VIENNA"

A tuneful presentation of those ever delightful Viennese melodies, including "The Chocolate Soldier," "Sari," "The Merry Widow," "Apple Blossoms," and many other well remembered and beloved Light Operas and Operettas. With the following brilliant artists—

Lillian Wilson, Soprano
David Percy, Jr., Baritone
Dan Gridley, Tenor
The Light Opera Melodist, Pianist
and the
Platt Symphonette
10—Selected members of the Philharmonic—10
Orchestra under the direction of
Edmond Foerstel

KNX Saturday, Nov. 5, 8 to 10 P. M.

6514 Hollywood Blvd. 2200 Brooklyn Ave. 114 S. Pacific Blvd.
PLATT MUSIC CO. Seven Stores 620-622 S. Broadway
231 S. Western Ave. 4357 S. Vermont Ave. 334 Pine Avenue, Long Beach

All Seven Stores Open Evenings Until 9

FOLEY'S HONEY-TAR COMPOUND
Quickly Effective
For All Coughs and All Ages
As Pure as It Is Sure

666
is a Prescription for
Colds, Grippe, Flu, Dengue, Bilious Fever and Malaria.
It kills the germs.

The Broader Viewpoint
Editors of the world hold forum in The San Francisco Chronicle, which publishes as a daily feature, reprints of editorials from leading newspapers here and abroad.
Subscribe through Louis Baer, Hearst Bldg., Los Angeles.
San Francisco Chronicle

Your doctor will tell you to SERVE SUNFREZE OFTEN
a food—vital as sunshine

Ask your doctor about SUNFREZE, the better Ice Cream! He will tell you it's a wonderful *staple* food—rich in nutriment and flavor.

For SUNFREZE contains all the health-giving elements so essential to natural growth and general good health—vitamins, proteins, carbohydrates and mineral salts.

It is recommended for young and old; for the convalescent as well as the athlete!

Serve Ice Cream today—and make sure of the best—insist upon SUNFREZE Ice Cream! You'll revel in its incomparable cream-sweet flavor.

CALIFORNIA DAIRIES INCORPORATED

IN TWO TYPES OF CREAMERY-FILLED CARTONS

BULK—in this new pack (straight flavors)
BRICKS Your favorite flavor combinations

Special SUNFREZE BRICK THIS WEEK
Vanilla
Peach
Strawberry

SUNFREZE SUNDAE SUGGESTION
Cover SUNFREZE Vanilla Ice Cream with crushed cherries, add marshmallow sauce. Sprinkle with cocoanut.

A food vital as sunshine
SUNFREZE
the better ICE CREAM

*Copyright 1927 by Western Dairy Products Company

FRENCH TREATY COMES UP SOON

Negotiations Await Return of Herrick to Paris

War Outlawing Proposal Dormant for Months

Coolidge Recently Received Plea for Peace Move

WASHINGTON, Nov. 4. (AP)—President Coolidge understands that negotiations between the United States and France for a treaty to outlaw war probably will get under way when Ambassador Herrick returns to France in about three weeks.

The White House announcement created some surprise in view of the fact that the French communication suggesting a treaty has been a dormant issue at the State Department ever since it was received some months ago. At no time since the memorandum was delivered has there been any French effort to open conversations leading to drafting of the pact.

NO RECENT MOVES

At the White House it was said there have been no recent developments in the situation but there was an understanding that the negotiations would be deferred until the French and American ambassadors could return to their posts.

Mr. Coolidge understands that Ambassador Herrick's health will be in such condition that he will be able to return to Paris shortly and by that time the treaty should be ready for further discussion.

LOOKED ON AS GESTURE

There had been little belief here that the French government was strongly minded to propose opening of the negotiations in the immediate future. At the time of delivery of the French communication some observers believed it was intended more as a public demonstration of the pacific desires of France, to be considered in connection with disarmament and naval treaty negotiations then under way at Geneva.

Added interest attached to the White House statement today in view of the President's recent reception of a memorial from a group of churchmen representing the Federal Council of Churches, urging a treaty with France to outlaw war and similar pacts with other countries.

HEARST FERILS THOMPSON BIAS

Split Believed Near Between Mayor and Publisher

One Hates British as Other Seeks Pact With Them

Newspaper Bond Issue Sold by London Company

CHICAGO, Nov. 4. (Exclusive)—A rift in the pleasant relationship between Mayor Thompson and William Randolph Hearst appears to be approaching.

This is one queer turn in the Mayor's fight against King George. It was slipped out today by one of the Mayor's intimates. He said it had been pointed out to the Mayor that his close alliance with Hearst will embarrass him—if it has not already done so—in his fight against pro-British propaganda; and that the Mayor feels there is a real base for such an opinion.

Two causes for the fear of the Mayor's advisers are said to have been pointed out to him. One is the platform of the morning Hearst paper here. This is printed at the top of the editorial page under the title, in large black letters: "The Hearst papers advocate:"

Number one in this Hearst platform reads:

AGREEMENT SOUGHT

"An agreement of English-speaking peoples to preserve peace among themselves and promote the peace of the world."

This proposed "agreement of English-speaking peoples" sounds so much like the name of the organization, "The English Speaking Union," against which the Mayor has thrown bombs in both his crusades against Superintendent of Schools McAndrew and against the books in the Public Library. It has been pointed out to the Mayor that if the idea is different the two phrases do not indicate it; and even if there is a difference many persons would think it funny, if not ridiculous, that the Mayor should be fighting the English Speaking Union night and day while supported in his fight, morning, afternoon and night, by newspapers whose first motto is "an agreement of English-speaking peoples."

Another cause for concern by the Mayor and his advisers is the name of one sales agency of a $20,000,000 bond issue recently offered the public on various Hearst publications. The name of the seller, which is deemed detrimental to the Mayor's war on pro-British propaganda, is the Anglo-London Paris Company. It is assumed, according to the informant, by friends of the Mayor that this company has some relationship with the British and some of the Hearst bonds may be offered to residents of the British Isles.

LINKED WITH BANK

The Anglo-London Paris Company is a subsidiary of the Consolidated Securities Company, which in turn is a subsidiary of the Anglo-London Paris National Bank of San Francisco, according to bank directories. This bank succeeded the London Paris American Bank, Limited, in 1909. The principal correspondent in London of the London Paris National Bank is Lazard Brothers & Co., Ltd.

One of the principal charges of the Mayor and his fighters against pro-British propaganda has been that the English are willing to spend money to get friendly suggestions in American texts, library books and other publications. At least one of the Mayor's friends is firmly convinced that if the public gets the impression, whether right or wrong, that British money has been or will be invested in Hearst newspapers, they will begin laughing at the Mayor's crusade, and its potential political advantage will be lost, especially in the Mayor's nation-wide "America First Foundation."

GIRL CAPTURES TENOR PRIZE

English Singer's Voice Wins Out in Contest With Number of Men

WADESBRIDGE, CORNELL (Eng.) Nov. 4. (AP)—Miss M. Hore won first prize for tenor solos in competition against ten male competitors at a music festival here.

Dr. Harold Darke, professor of music, who acted as judge, said he had to shut his eyes to avoid prejudice in the judging while listening to Miss Hore's rich and mellow tenor voice, but that he had no hesitation in awarding her the verdict.

RESTITUTION SUIT SEEKS LARGE SUM

Texan Names Brother's Heirs and Federal Judge in Action for $2,500,000

DALLAS (Tex.) Nov. 4. (AP)—A suit for $2,500,000 was filed in the United States District Court today by William B. Slaughter of San Antonio against the heirs of his brother, Col. C. C. Slaughter, who died in 1919, and James C. Wilson, judge of the United States court of the North Texas district.

The petition charges that certain of the defendants obtained from Judge Wilson an order enjoining the prosecution in the State District Court of a suit known as W. B. Slaughter vs. C. C. Slaughter Company and others, in Palo Pinto county, that the action deprived him of his constitutional rights and that Judge Wilson at the time lacked jurisdiction because the judge was in California.

The petition says the plaintiff is 75 years of age and until the death of his brother, Col. C. C. Slaughter, the two maintained affectionate relations. Property of C. C. Slaughter was estimated at $20,000,000 and the petitioner says he himself had large financial interests. Among them was an interest in the Mercantile National Bank of Pueblo, Colo., which went into the hands of a receiver.

The plaintiff asserts he made an agreement with his brother to turn over bank stock, moneys and land worth approximately $1,500,000 as security for $250,000 he needed to pay to the bank, and the property thus turned over was to be held as security only. When Col. Slaughter died, plaintiff says he was told the instruments he had signed made the property part of the estate of C. C. Slaughter and he had no further interest in it. The petition asks actual damages of $1,500,000 and exemplary damages to the amount of $1,000,000.

DELVERS SCENT SECRETS OF OLD

Diggers Find Underground Egyptian Tomb

Sensational Discovery May Be Made Soon

Pharaoh Zoser Believed to Be Within Vault

CAIRO, Nov. 4. (Exclusive)—The prospect of new sensational discoveries, the importance of which at present it is impossible to estimate, is opened up through the work at Sakkara of Egyptian Antiquities Department excavators, who have unearthed the shaft of a tomb leading far underground into a chamber which possibly is one of a series of chambers which may prove to be the burial place of the famous Pharaoh Zoser of the third dynasty.

This find, if it proves actually to be Zoser's tomb, will be the culmination of three years of eventful exploration which already has revolutionized the previously held conceptions regarding the early centuries of Egypt and which have swept away many long-accepted theories regarding the evolution of Egyptian art and architecture.

The new discoveries may throw light on the superproblem of why the Egyptian third-dynasty art, embodying fluted columns, rounded bastions and delicate architectural beauty, apparently suddenly gave place to massive masonry characterizing the buildings of Cheops, the great pyramid builder.

New light, perhaps, will be thrown on the supermysterious predecessors of Hyksos, who flourished at Tunis long after the earliest period of Egyptian history, the history of whom nothing is known definitely.

Egyptologists are enthusiastically expectant, believing that here may be found relics outrivaling the scientific interest of the treasure-laden tomb of Tut-Ankh-Amen.

MEXICAN REBEL GROUPS ROUTED

Revolt Has Degenerated to Mere Banditry

Surrender of Remaining Leaders Expected

Life in Vera Cruz Restored to Normal Basis

MEXICO CITY, Nov. 4. (Exclusive) The few rebel groups remaining uncaptured hidden in mountain fastnesses are no more than highway bandits, according to a statement in today's press by Maj. Eduardo Hernandez Chazaro, military member of the Presidential staff, who has been attached to the corps of Gen. Gonzale Escobar, commander of the Federal forces at the Vera Cruz scene of activities, returning here recently.

Eight days were sufficient for the destruction of the rebel forces of Gomez, and a month for pacifying the State of Vera Cruz, Maj. Chazaro said, declaring that the rebels now are thoroughly crushed and there is no military problem remaining in the State.

Former Gen. Alejandro Kursain and Luis Gonzales, former chief of the Sixteenth Battalion who revolted, are expected to surrender at any minute since not a single soldier remains with them, according to Chazaro.

Other rebel leaders whose capture is expected momentarily are Gomez, Medina and Almada. Chazaro affirmed the death of former Gen. Humberto Barros, who was shot in a combat between the rebels and the Federal forces under Escobar near Barrance Grande in the State of Vera Cruz, and produced a picture of the body of the slain rebel chief to allay any doubts as to his death.

Life in Vera Cruz is once more on and entirely normal basis, he declared, since the revolters are thoroughly penned up in the mountains where they have no chance to inflict damage.

Railway Merger Protest Denied

MINNEAPOLIS, Nov. 4. (AP)—The Interstate Commerce Commission late today denied the motion of the Milwaukee Railroad for dismissal of the application of the Great Northern and Northern Pacific railways for authority to consolidate as the Great Northern Pacific and to transfer to the new road the control of the Burlington, now vested jointly in the northerns.

The ruling was announced by Charles D. Mahaffie, director of the commission's bureau of finance, presiding at the hearing. Exception to the ruling was taken by counsel for the Milwaukee; it was noted in the records and will be argued later.

MEDIUM SUED WHEN SPIRIT BRIDE FAILS

WICHITA (Kan.) Nov. 4. (AP)—Failure of "Sarah," his spirit bride, to materialize, even though he purchased flowers for her and furnished a trousseau, was protested by John Seybold, 71-year-old farmer, when he appeared in District Court here seeking recovery of $7500 from the spiritualist medium. Seybold charged Mrs. Nellie Moore defrauded him out of that sum at a series of seances. He testified she was assisted by several ghostly advisers.

Steamships

LASSCO SERVICE

TODAY!
S. S. Harvard
Sails at 3 p. m. for
San Diego
$3.50 Including Dinner

Tomorrow!
S. S. Harvard
Sails at 4 p. m. for
San Francisco
$13.00 Including Meals & Berth

S. S. YALE
Sails Tomorrow for San Diego

Regular Sailings
To San Francisco—Every Tuesday, Thursday, Friday and Sunday.
To San Diego—Every Wednesday, Thursday, Saturday and Sunday.
Boat train leaves P. E. Depot one hour before each sailing.

CRUISE TO SAN DIEGO
for a delightful week-end
ROUND TRIP FARE
Sailing Saturday
Returning Sunday
Including Meals
$5

Leave Los Angeles Harbor at 3 p. m. and reach San Diego at 8 p. m. where excellent hotel accommodations are available at reasonable cost. Then back again Sunday, leaving San Diego at 9 a. m. and reaching Los Angeles at 3 p. m.

LASSCO
LOS ANGELES STEAMSHIP CO.
730 So. Broadway—Tel. VA. 2421
505 So. Spring St. 6723 Hollywood Blvd.
Tel. VA. 2421 19-04 Tel. GL. 5501

The Times Free Information and Resort Bureaus

MAIN OFFICE—CORNER FIRST AND BROADWAY

are for the accommodation and benefit of persons seeking interesting travel, desirable hotels and cafés, recreation and recuperation at the seashore or the mountains. Particulars are furnished by competent attendants and by correspondence to the general public regarding rates and attractions of railroad, steamship lines, hotels and pleasure and health resorts. Descriptive literature, transportation literature are kept on hand for inspection and distribution. This service is absolutely free.

Make Your Resort and Hotel RESERVATIONS FREE OF CHARGE AT THE

Times Information and Resort Bureau, Times Bldg., Bdwy. at First
or at The Times Branch Office, Information and Resort Bureau,
621 South Spring St. Telephone MEtropolitan 0700.

"Direct-U"

Have you had difficulty in finding some particular advertised product? Have you had to hunt from store to store to find something you had seen advertised? The Times has established a new department, called "Direct-U," which has collected data about thousands upon thousands of trade-named (advertised) products and stands ready to tell you just where you can find the things you want. The Times is glad to help its readers and advertisers through this new service—so make free use of it—there is no charge, of course.

All you need do is phone the Los Angeles Times—MEtropolitan 0700—and ask for "Direct-U" Department.

Resorts

Great Armistice Night Celebration

featuring the magnificent
Cecil B. DeMille ''' Colburn's
FASHION REVIEW AND PAGEANT
FRIDAY EVENING, NOVEMBER 11th
at the Ambassador
COCOANUT GROVE
Don't miss this incomparable spectacle in which 30 of the most beautiful women of the cinema world will appear. $6.50 per person including supper & dancing
GUS ARNHEIM and the world famous Cocoanut Grove Orchestra.

NORTH SHORE TAVERN
(Americana Plaza)
LAKE ARROWHEAD
84 MILES FROM LOS ANGELES
Reached by private auto over boulevards to San Bernardino, then 30% mile of wonderful mountain roads; also by Motor Transit Stages leaving Los Angeles Stroda Sales daily.

Old Fashioned New England Chicken Dinner
Served on the Mountain Top Every Sunday From 12 to 4 P.M.
MOUNT WILSON HOTEL
ARTHUR WRIGHT, Resident Manager. Phone Sterling 8000

ROUND the WORLD, MEDITERRANEAN, WEST INDIES
AGENTS FOR ALL LINES AND CRUISES
PECK-JUDAH TRAVEL BUREAU
749 So. Hill St. LOS ANGELES

RAYMOND HOTEL GOLF COURSE
Open to the Public
Daily green fee, 50c; Saturdays, Sundays and Holidays, $1.00. PASADENA
CHANNING FLOYD, Professional. Instruction by appointment.

Santa Monica Hotels and Apartments

"ONE DAY OR A YEAR"
THE MIRAMAR where Wilshire Boulevard meets the ocean.
Have you heard of Santa Monica as the all-year Queen of Who's Who in Southern California society and hotel leadership? Have you realized what a little sojourn here can do for you? Not only recreation and health, but more—meeting with clear-thinking executives and inspiration. The Miramar offers you an American and European plan hotel of appointments of the very latest type. Excellent meals. BOOKE RILEY, Manager.

Hotel Windermere, Santa Monica
A quiet exclusive family hotel on the American Plan. Located on the Palisades of the Pacific. Phone 23291. Golf Privileges. Reasonable Rates.

The Embassy
"The Aristocrat of Santa Monica"
Recently opened. One, two and three room apartments. Daily maid service. Steam heat. Electric refrigeration. Also, hotel rooms. Attractive winter rates to permanent guests. Telephone Santa Monica 28125.

Hollywood Hotels and Apartments

The Hollywood Franklin
6141 FRANKLIN AVENUE
Hollywood's newest and most conveniently located hotel. Near motion picture business and amusement center. Suites of Living Room—Bedroom, bath and dressing room, $3.50 day and up.

Steamships

New Luxury Now on the Recreation Route
to NEW YORK
VIA PANAMA CANAL AND HAVANA
S·S·California
Largest Steamship Ever Built Under the American Flag
Enters the service eastbound from San Francisco February 18, from Los Angeles February 20.
Every room "outside." 44 with bath. Two open-air built-in deck swimming pools. Quality of accommodations and beauty of appointments not surpassed by any ship in the world.
Alternating with the popular MANCHURIA, MONGOLIA AND FINLAND in a semi-monthly service.
Next Sailings: S.S. Finland Nov. 21 S.S. Manchuria Dec. 5
Send for booklet "30 Days of Pleasure," special rail and water "Inclusive Cost Tour" on maiden trip of S.S. CALIFORNIA.
PANAMA PACIFIC LINE
INTERNATIONAL MERCANTILE MARINE COMPANY
310 SOUTH SPRING STREET, LOS ANGELES
or your local Steamship or Railway Agent

Catalina
Round trip from Los Angeles $3.00
Daily Trip to the "Magic Isle"
See the famous Submarine Gardens through Glass Bottom Boats.
Lv. 6th and Main, L. A., 9 a.m. daily; Long Beach, 9:15 a.m. daily. Steamer sails 10 a.m. daily. Orchestra for dancing. You are back in early evening.
Round trip from L. A., $3.10; from Harbor, $2.35. Glass Bottom Boat ride at the Island. 75c. Luncheon at Hotel St. Catherine, $1.25.
Ask about Two and Three Day Trips—all expense included. Golf (on new course) and Boat Hunting are sports supreme at Catalina.
CATALINA TICKET OFFICE
6th and Main, Los Angeles
TRinity 2981
In All the World No Trip Like This

PACIFIC S.S. CO.
THE ADMIRAL LINE
TRAVEL BARGAINS SATURDAY
S.S. ADM. SCHLEY
SAN FRANCISCO
$10.00
PORTLAND
$26.00
SUNDAY
S.S. EMMA ALEXANDER
SAN FRANCISCO
$13.00
SEATTLE
$43.00
Phone MUtual 4321
501 West 5th Street
815 South Spring Street

Superb Routes of Travel
NOW to the EAST!
ALONG BEAUTIFUL OZARK TRAIL
ST. LOUIS $51.75
Round Trip $93.15
At last—Straight through service to the East via Phoenix, El Paso, Oklahoma City and St. Louis—along the All-Year Highway, through the Ozarks! World's greatest motor coach system protects you all the way. Comfortable, heated coaches—stop-overs allowed. Make reservations NOW!
El Paso $23.50; R. T. $42.30
Oklahoma City $42.50; R. T. $76.70
Tulsa $43.65; R. T. $78.60
Chicago $56.75; R. T. $103.15
TERMINAL 6th & L.A. Sts. Tel. TRinity 6501
PICKWICK STAGES

GILKEY'S TRIAL WILL CONTINUE

Defense Argument to Dismiss Denied by Court

State Rests in Parkridge Country Club Case

Judge Instructs Attorney to Present Evidence

RIVERSIDE, Nov. 4.—A lengthy argument for dismissal of the case against Dan Gilkey, promoter of Parkridge Country Club, now before a jury in Superior Court here on a charge of grand theft, was presented today by Defense Attorney Welburn Wilcox, as Dep. Dist.-Atty. Redwine rested the State's case.

Late this afternoon Judge W. H. Sills denied the motion and ordered the trial to continue and the defense to present its battery of witnesses, although admitting that the evidence of misrepresentation against Gilkey in the sale of "Golden life memberships" was only slight.

The check had declared that the prosecution, handled by Chief Deputy Redwine, had failed to prove misrepresentation when Gilkey had declared he was "broke" and asked the members to purchase the life cards at $500 each; that future happenings are not a proper basis of action and that intention to defraud does not apparently when Gilkey had applied the money received on the particular indebtedness mentioned before his members.

It was argued that each member received exactly what he paid for and that each at the time was satisfied of the value. Great care has been used in the arguments of the defense time far to avoid arousing racial prejudice.

On the stand yesterday it was admitted that the present ownership of the club is in the hands of a corporation syndicate, the situation which, it is claimed, brought all the intense feeling against Gilkey on the part of the large roster of white members who had previously conducted brilliant social affairs of the resort.

Arrest Fails to Shed Light in Death Mystery

BAKERSFIELD, Nov. 4. — Arrest of a suspect in Bakersfield failed to shed light on a murder mystery Fresno police are attempting to solve, it was reported today as local headquarters. FRANK MURPHY, 35 years of age, arrested here yesterday by Capt. J. H. Brady, was released upon the arrival of John O. Goebbe, sergeant of detectives at Fresno, who declared that Murphy was not the man wanted in connection with the murder.

While a State-wide search for the slayer suspect continued today, Fresno police still were unable to learn the identity of a man who was found stabbed through the heart about midnight Wednesday. The body of the man, which was found behind a Fresno service station, still was warm and was clothed only in underwear. Near by, police found a pile of clothing which led them to believe the slayer robbed the dead man of his clothing and left his own.

The outstanding identification mark on the body of the dead man is a finger-pierced heart, tattooed on the left shoulder.

NOW ARCADIA HAS REAL ROTARY CLUB

ARCADIA, Nov. 4.—The Arcadia Goodfellows Club yesterday became a full-fledged Rotary Club when charter number 2686 was presented by C. R. Jones, president of the Monrovia Rotary Club, sponsors of the Arcadia organization. This is the first charter granted and the new officers will be the first installed by recently elected District Governor Both. A large group of Monrovia Rotarians attended the meeting and a short talk was made by Frank Wood. Charter night and official institution of the new club and installation of officers will be December 10, the place of meeting to be announced later. The principal feature of the program yesterday was the talk by Charles W. Stewart, well-known Arcadia-Monrovia realty man, on "Alaska, Land of the Midnight Sun." He was introduced by B. V. Obermerhorn, program chairman. Mr. Stewart served as a government official in Alaska for two and one-half years, dividing his time between Fairbanks and Fort Yukon.

CONSTABLE THIRTY-NINE YEARS

REDLANDS, Nov. 4.—Jose A. Rivera was elected constable of the Redlands township just thirty-nine years today. Every succeeding election then he has been returned to office and has the distinction of being the only constable the township has ever had. Mr. Rivera took office in 1888 when Redlands was incorporated as a city.

LOBSTER MEN IN

Join San Diego Market Fishermen Catches to Port During

SAN DIEGO, Nov. 4.—Indications of a and lobster catching industries were ev... that all San Diego lobster schooners will j... returning to bring catches to port so long ... assist between fishermen here and the ... Announcement of the "sympathy" ... action on the part of lobster ... schooner operators was made by ... James Rouchleau, president of the ... American Fishermen's Protective As... sociation.

Indignation was voiced again today ... local fishermen over the fact ... wholesalers were unable to pay ... price asked by fishermen, which ... slightly in excess of the price fixed ... by the State Fish Exchange, due to ... fact of alleged court action on the ... part of the exchange. Rouchleau ...

The schooner Eastern S., piloted by ... J. Benson, put into port today ... with approximately 4000 pounds of ...

Smoot Refuses to Be Perturbed After Heckling

PHILADELPHIA, Nov. 4. (AP)—Leaving here this morning for Washington, Senator Smoot of Utah apparently was unperturbed by the hooting and heckling of the audience during his speech at a Republican rally here last night.

"Everything is all right," the Senator said. "I had some thoughts that the meeting would be political in character, but I believed Philadelphia business men would be interested in taxation. The matter is important, especially at this time. I came prepared to tell them what I knew about the subject.

"Nothing was told me about the length of time my speech was to consume."

The audience objected to the length and character of his speech, which was concerned with national tax reduction.

Funeral Today for Mrs. Rindge

SAN FRANCISCO, Nov. 4. (AP)—Funeral services for Mrs. Elyse C. Rindge, society matron and former wife of Frederick H. Rindge, Southern California millionaire, will be conducted tomorrow.

Mrs. Rindge died here last night. She leaves her son, Frederick H. Rindge III, two sisters, Mrs. Albana C. Cavagnaro and Mrs. M. C. Schneider, and a brother, Adrian B. Cavagnaro, all of Stockton.

THIS WOMAN FOUND RELIEF
After Long Suffering by Taking Lydia E. Pinkham's Vegetable Compound

In a little town of the Middle West, was a discouraged woman. For four months she had been in such poor health that she could not stoop to put on her own shoes. Unable to do her work, unable to go out of doors or enjoy a friendly chat with her neighbors, life seemed dark indeed to Mrs. Daugherty.

Then one day, a booklet was left at her front door. Idly she turned the pages. Soon she was reading with quickened interest. The little booklet was filled with letters from women in conditions similar to hers who had found better health by taking Lydia E. Pinkham's Vegetable Compound.

"I began taking the Vegetable Compound," Mrs. Daugherty writes, "and after I took the third bottle, I found relief. I am on my eleventh bottle and I don't have that trouble any more, and feel like a different woman. I recommend the Vegetable Compound to everyone I see who has trouble like mine. I am willing to answer any letters from women asking about the Vegetable Compound."—Mrs. Ed. DAUGHERTY, 1308 Orchard Ave., Muscatine, Iowa.

PILES and FISTULA
Permanently relieved without surgical operation or detainment from business or pleasure. The relief is permanent, guaranteed, or no cost to you. Also all other Rectal Diseases treated by our ambulant office treatment.
Send for Free Booklet
Pacific Coast Proctological Clinic
Suite 1131 Lissner Bldg.
H. F. Kammerer, M.D. and E. G. Hamley, M.D.

Expert Asserts 'Strangler' Sane

WINNIPEG, Nov. 4. (AP)—Testimony that repeated examination has shown Earle Nelson, asserted "dark stranger," to be sane and normal was given today at Nelson's trial by Dr. A. T. Mathers, psychopathist of Winnipeg General Hospital. Nelson is charged with the murder of Mrs. Emily Patterson, with an indictment in reserve for the slaying of 14-year-old Lola Cowan.

Mathers said he had visited Nelson many times in prison and that "every test known to medical science" has shown him to be perfectly sane.

His testimony followed that of Nelson's wife and aunt, who had told of the defendant's eccentricities from boyhood and came after the defense had introduced records purporting to show that Nelson had been an inmate of an insane asylum at Napa, Cal., at various times between 1921 and 1925.

Japanese Dolls Given Farewell

TOKIO, Nov. 4. (AP)—Fifty-eight Japanese dolls, messengers of friendship from the children of Japan to the children of the United States, were given a formal farewell today by 1500 Japanese school girls in a little ceremony preceding the shipping of the dolls to San Francisco on the steamship Tenyo Maru, the 10th inst.

The children read addresses expressing hopes that the doll gifts to the American school children, presented in appreciation for more than 10,000 dolls which American children gave for the doll festival of Japanese girls, will carry the assurances of Japanese friendship for the United States.

The Japanese and American anthems were sung at the ceremony, while American Ambassador MacVeagh and Viscount Shibusawa made brief speeches.

TOBACCO WORKERS STRIKE IN GERMANY

HAMBURG (Germany) Nov. 4. (AP) Forty thousand tobacco workers in Hamburg, Bremen, Westphalia and Mannheim are striking in protest against an announcement by the Tobacco Manufacturers' Association that a general lock-out, involving 120,000 employees, will become effective next Saturday. The tobacco workers' union demands a 15 per cent wage increase to conform to rising living costs, while the employers insist that an agreement on the present scale of wages holds until March 31, 1928.

Death List in Sydney Harbor Disaster 35

SYDNEY (N. S. W.) Nov. 4. (AP)—The number of bodies recovered from the wreckage of the ferryboat Greycliffe, crushed in a collision with the British steamship Tahiti yesterday, reached thirty-five this afternoon, and it is feared the total death toll of the disaster will be forty-five.

Divers were at work in the hull of the sunken boat today in an effort to recover other bodies, since most of those who perished were trapped in the cabin of the ferryboat, which sank within three minutes of the collision after a terrific explosion in the engine room.

Divers who have been working at a depth of sixty feet recovered sixteen bodies today from the upper deckhouse of the ferryboat. They reported that the women's cabin contains a number of bodies which could not be reached before darkness set in. Additional efforts to recover these bodies will be resumed tomorrow.

Chinese Renew British Boycott

CANTON, Nov. 4. (AP)—A renewed boycott of the British by the Chinese is in full swing here, presumably as an endeavor to rally popular support to the newly organized Cantonese regime under leaders of the original Nationalist movement.

The renewed boycott coincides with the return of Wang Ching Wei, T. V. Soong and others belonging to the Nationalist government which was responsible for the British boycott of 1925.

HONGKONG, Nov. 4. (AP) — One member of the crew of the Chinese steamer Ishingon was killed and two wounded when pirates fired on the ship in the Sailam Channel today.

Liquor Vessel Loses Registry

VANCOUVER (B. C.) Nov. 4. (Exclusive)—Clifford Fripps, Guatemalan Consul at this port today notified Canadian customs that his government has canceled the registry of the rum-runner Golondrina, formerly Federalship, owned by Consolidated Exporters. This leaves the vessel now in port here without flag.

In its present condition it cannot get Canadian registry because hull and engines cannot pass inspection.

VALLI VALLI, ACTRESS, DIES IN GREAT BRITAIN

LONDON, Nov. 4. (AP)—Valli Valli, noted actress who toured the United States several times, died at her home in Hoapstead last evening barely a minute before her husband, Louis Dreyfuss, the theatrical producer, arrived after receiving a hurry call. The actress, who last visited the United States in 1919, had been ill for more than four months.

PRINCE TO BE REBURIED

BERLIN, Nov. 4. (AP)—The body of Prince Friedrich Karl of Prussia, cousin of the former German Emperor and German war ace who was killed near Rouen, France, in 1917, will be brought from France for reinterment at Potsdam Monday. The reburial will take place in the presence of German war veterans.

ALIEN BAN BLOCKED IN PHILIPPINES

Chinese Consul-General Uses Influence to Halt Legislative Action

MANILA, Nov. 4. (Exclusive)—Lingoh Wang, Chinese consul-general at Manila, has successfully blocked recent instructions from Washington to try to halt the flood of illegal Chinese immigration into the islands.

Though the American Chinese exclusion laws apply here, Chinese enter at the rate of 1000 a month. They are able to do this by purchasing forged birth certificates to show they are natives of the Philippines who left the islands temporarily and now are returning.

Immigration brokers and others here do a thriving business furnishing these faked papers, for which they usually charge each entrant $300.

Acting on instructions from Washington Acting Governor-General Gilmore recently recommended to the Legislature a law which more effectively supervises immigration and which would allow for the deportation of many Chinese now here illegally. Consul-General Lingoh Wang, however, according to public statements by members of the Legislature, used his "influence" with that body to block the passage of the measure. What form the influence took is not stated.

The immigration abuses are considered more than a Philippine problem, as many Chinese are believed to use the islands as a stepping stone to Hawaii and the United States.

Berkeley Co-ed Still in Coma After Accident

BERKELEY, Nov. 4. (Exclusive)—Still in a coma forty-eight hours after an automobile accident Wednesday night, which caused serious injuries, the condition of Miss Jeanette Reese, 20-year-old Los Angeles girl student at the University of California, is causing much concern to relatives and friends tonight that preparations are under way to resort to surgery in an attempt to save her life. Miss Reese is a member of the Delta Delta Delta sorority, and one of the prettiest and most popular freshman students on the Berkeley campus. She is at the Berkeley General Hospital.

Miss Reese was in a car Wednesday night in the hills north of Berkeley with J. M. McDonnell, junior student at the university. The lights of an approaching car blinded McDonnell, who was driving, and he swung aside so far that the car rolled over a steep embankment. McDonnell escaped with only slight cuts and bruises.

Parents of both young people were at the bedside today. McDonnell's father, a prominent Sacramento physician and surgeon, was in consultation with five others over the advisability of immediate surgery.

Fifteen Toll in Rebels' Clash With Marines

MANAGUA (Nicaragua) Nov. 4. (AP) Reports from Chipote say that fifteen rebels were killed instead of five when a force of 175 fiercely attacked Lieut. Clark J. Chappell, Jr., commanding a joint combat patrol of marines and National Guard October 27, last.

The marine command believes it has authoritative information that the Honduran bandit leader, Gen. Jose Ieon Diaz, was killed in a recent battle when his forces defeated Anastasio Hernandez, another bandit leader, at Dipilto.

IOWA STRAWBERRIES THINK SPRING'S BACK

CEDAR RAPIDS (Iowa) Nov. 4. (Exclusive)—Mrs. A. C. Norton thought strawberry shortcake would be just fine to serve the guests at her birthday party here today so then she went to her garden and picked a quart of big red berries. Mrs. Norton says she has grown fruit for sixteen years, but she never picked strawberries in November in Iowa before.

Banns Posted for Wedding of Kaiser's Sister

BONN (Germany) Nov. 4. (AP)—Two jobless individuals will unite for life when Alexander Subkoff, Russian refugee, and the 61-year-old Princess Victoria Schaumburg-Lippe, sister of the former Kaiser, are joined in marriage, according to the text of the banns published on the so-called "black slab" of the City Hall here.

The banns read: General notice is hereby given that Alexander Subkoff, jobless, residing in Bonn, formerly in Berlin, and Friederike Amalie Wilhelmine Victoria, Princess of Schaumburg-Lippe, jobless, residing in Bonn, wish to unite in matrimony. Notice of these banns must be published both in Bonn and Berlin."

According to German law the banns must be displayed on the "black slab" for fourteen days to enable objectors to the marriage to present their reasons of protest.

Divorce Asked by Young Wife of "Tut" Imlay

RENO, Nov. 4. (AP)—Talma (Tut) Imlay, former University of California football star whose playing won him considerable fame, has found it hard to settle down to routine marital affairs, his wife, Rita Benedict Imlay, whom he married in Hollywood in June, 1926, stated in a divorce complaint filed here today.

Tut has been temperamental and "was given to fits of temper and caustic remarks, generally in the presence of others at social gatherings," Mrs. Imlay's complaint says.

While Mrs. Imlay charges her husband with being of a jealous nature, she declared he drove her to Reno three months ago and left her. It is understood that the case will not be contested.

Besides her freedom Mrs. Imlay asks that she be permitted to resume her maiden name, Rita Benedict. She lived in Lodi, Cal., before her marriage. Imlay is from Salinas.

WINE SEIZED ON RANCH

STOCKTON, Nov. 4. (AP)—Sixteen hundred gallons of wine were seized by District Attorney's operatives at the ranch of A. Richichi, near Tracy today. A visit to the same place two days ago netted a still and a small quantity of liquor.

NEWS OF SOUTHERN COUNTIES

GILKEY'S TRIAL WILL CONTINUE

Defense Argument to Dismiss Denied by Court

State Rests in Parkridge Country Club Case

Judge Instructs Attorney to Present Evidence

RIVERSIDE, Nov. 4.—A lengthy argument for dismissal of the case against Dan Gilkey, promoter of Parkridge Country Club, now before a jury in Superior Court here on a charge of grand theft, was presented today by Defense Attorney Welburn Morgan, as Dep. Dist.-Atty. Redwine ended the State's case.

Late this afternoon Judge W. H. Sh denied the motion and ordered e trial to continue and the defense present its battery of witnesses, though admitting that the evidence misrepresentation against Gilkey the sale of "Golden life memberip" was only slight.

Re-cock had declared that the prosecution, handled by Chief Dep. y Redwine, had failed to prove misrepresentation when Gilkey had fered he was "broke" and asked members to purchase the life ips at $500 each; that future hapnings are not a proper basis of ud and that intention to defraud as not apparent when Gilkey had ested the money received on the particular indebtedness mentioned beve his members.

It was argued that each member received exactly what he paid for and that each at the time was satisfied of the value. Great care has been ken in the arguments of the defense this far to avoid arousing racial prejudice.

On the stand yesterday it was admitted that the present ownership of the club is in the hands of a pany syndicate, the situation which, it is claimed, brought all the inense feeling against Gilkey on the part of the large roster of white members who had previously conducted brilliant social affairs of the park.

Arrest Fails to Shed Light in Death Mystery

BAKERSFIELD, Nov. 4. — Arrest of a suspect in Bakersfield failed to shed light on a murder mystery Fresno police are attempting to solve, it was reported today at local headquarters. Frank Murphy, 55 years of age, arrested here yesterday by Officer J. H. Brady, was released upon the arrival of John G. Goehring, sergeant of detectives at Fresno, who declared that Murphy was not the man wanted in connection with the case.

While a State-wide search for the slayer suspect continued today, Fresno police still were unable to learn the identity of a man who was found stabbed through the heart shortly after midnight Wednesday. The body of the man, which was found behind a Fresno service station, still was warm and was clothed only in underwear. Near by, police found a pile of clothing which led them to believe the slayer robbed the dead man of his clothing and left his own.

The outstanding identification mark on the body of the dead man is a dagger-pierced heart, tattooed on the left shoulder.

NOW ARCADIA HAS REAL ROTARY CLUB

ARCADIA, Nov. 4.—The Arcadia Goodfellows Club yesterday became a full-fledged Rotary Club when charter number 2686 was presented by C. R. Jones, president of the Monrovia Rotary Club, sponsors of the Arcadia organization. This is the first charter granted and the new officers will be the first installed by recently elected District Governor Roth. A large group of Monrovia Rotarians attended the meeting and a short talk was made by Frank Wood. Charter night as official institution of the new club and installation of officers will be December 10, the place of meeting to be announced later. The principal feature of the program yesterday was a talk by Charles E. Stewart, well-known Arcadia-Monrovia realty man, on "Alaska, Land of the Midnight Sun." He was introduced by B. V. Somerhorn, program chairman. He served as a government official in Alaska for two and one-half years, building his time between Fairbanks and Fort Yukon.

CONSTABLE THIRTY-NINE YEARS

REDLANDS, Nov. 4.—Jose A. Rivera was elected constable of the Redlands township just thirty-nine years ago today. Every succeeding election since then he has been returned to office and has the distinction of being the only constable the township has ever had. Mr. Rivera took office in 1888 when Redlands was incorporated as a city.

STAGE SET FOR TAHQUITZ

Palm Springs in Festal Array for First Presentation of Desert Play Saturday Afternoon

PALM SPRINGS, Nov. 4.—Gala preparations are complete and this community is in festal array for the first annual presentation, as a municipal festival of the Desert play, "Tahquitz," to be staged at 3 o'clock tomorrow afternoon in a natural amphitheater near the city limits. The play will be repeated at the same hour Sunday.

George Robertson, acting president of the Palm Springs Chamber of Commerce, which is sponsoring the play, will head a group of prominent citizens who will welcome Buron L. Fitts, Lieutenant-Governor, representing the State, and Mayor George E. Cryer, Los Angeles official emissary, who will attend the initial performance.

Preparations have been made to accommodate a record throng of visitors who will come by the Southern Pacific lines and motor cars, many of whom plan to make the pilgrimage a week-end outing at the various hostelries of the resort.

The last dress rehearsals of the picturesque outdoor drama were held today under the direction of Garnet Holme, the author, of the cast of actors and actresses, Indians and townspeople who will present the thrilling episodes of the play, which is a dramatization of a romantic legend of the reservation.

Janet Gordon will appear as Suena and Joe North as Tahquitz, the leading roles in the absorbing love story that leads up to the tragic climax of the play, where the villainous medicine man, stricken with remorse, accompanied by a madman and a blind man, hides himself in the recesses of Mt. Tahquitz, which towers over the scene of the play, to moan in anguish in times of storm, according to the legend.

"Tahquitz" is heralded as the most novel of outdoor plays, in that it is a real drama, reproduced in the exact setting of the legend, without the use of artificial props of any kind. Visitors are urged to bring robes or cushions, as spectators find vantage points on the canyon side, and wraps are desirable when the sun sinks on the desert. Ample automobile parking space is provided within 100 yards of the scene of the play in the rugged, palm-dotted canyon.

Court's Ruling Ends Redlands Religious War

SAN BERNARDINO, Nov. 4.—The famed Redlands church controversy that split the First Christian Church of Redlands and which later dragged through the courts for two years is at an end—with a victory for the "ins."

The litigation, involving the dispute as to the control of the church which began with a series of turbulent incidents, closed when Superior Judge Benjamin F. Warmer granted a motion by the "ins" to declare the case a nonsuit.

In his decision, Judge Warmer upheld the contention of the "ins" that the "outs" had failed to produce evidence to support their charges that they were denied use of the church property or that Christian doctrines were not being followed in the church. The motion for a nonsuit incorporated fifteen grounds, one of the principal issues being that the court had no jurisdiction to decide the case as it involved church issues alone—not legal.

The court's decision is also a victory for Rev. R. Glen Edwards, pastor of the church and the central figure in the dispute for months.

P. E. TO RUN FASTER IN FERNANDO VALLEY

VAN NUYS, Nov. 4. — A forty-five minute service on the San Fernando line of the Pacific Electric to take the place of the hourly service now between Van Nuys and Los Angeles, is promised, following a conference of officials and others at interest. In addition to the regular fast trains, it is understood four new limited trains will be put in operation. In installing the forty-five-minute service the Pacific Electric will discontinue the present shuttle service between North Hollywood (formerly Lankershim) and Hollywood. No definite time has been set when the new service will start, but it is believed it will be in effect as soon as new schedules can be arranged. Faster service also into the west end of the valley is promised under the new schedule.

PASADENA PENALTY FOR DRUNKS REDUCED

PASADENA, Nov. 4.—Police Judge Frank C. Dunham of Pasadena, known as one of Southern California's most ardent judicial foes of the demon rum, today surprised his courtroom by announcing that hereafter the penalty for intoxication will be half of what it has been until now. Judge Dunham's customary sentence for intoxication in Pasadena has been $100 fine or thirty days in jail. From now on it will be $50 or fifteen days. He gave no reason for the reduced rate. This is still about twice as much as the usual Los Angeles fine.

LOBSTER MEN IN SYMPATHY

Join San Diego Market Fishermen in Refusing to Take Catches to Port During Price Row

SAN DIEGO, Nov. 4.—Indications of a general tieup in local market fish and lobster catching industries were evidenced today with announcement that all San Diego lobster schooners will join with market fish schooners in refusing to bring catches to port so long as the present trouble continues to exist between fishermen here and the State Fish Exchange.

Announcement of the "sympathy" move on the part of lobster fishermen operators was made by Louis Rouchleau, president of the American Fishermen's Protective Association.

Indignation was voiced again today by local fishermen over the fact that wholesalers were unable to pay the price asked by fishermen, which is slightly in excess of the price fixed by the State Fish Exchange, due to fear of alleged court action on the part of the exchange, Rouchleau said.

The schooner Eastern S., piloted by Capt. J. Benson, put into port today with approximately 4000 pounds of rock cod, barracuda and Jewfish, for which a price averaging in excess of 1 cent a pound over that set by the State Fish Exchange, could not be received, Rouchleau said.

More than 150 San Diego fishing schooners today are tied up in the harbor and their owners declare that they will remain in port until the litigation between fishermen and the State Fish Exchange is settled by the courts.

This action on the part of local fishermen is one of protest against the State Fish Exchange, according to the fishermen, who say that the exchange has attempted to impose unfair and unprofitable prices on their catches.

SCIOTS AT SAN DIEGO NEXT YEAR

San Francisco Withdraws in Convention Contest With Southern City

FRESNO, Nov. 4.—San Diego was chosen as the 1928 convention city of the Ancient Egyptian Order of Sciots, and Ross W. Pool of Santa Rosa, was elected Supreme Pharoah of the order at the afternoon session of the seventeenth annual convention here today. Pool succeeds James A. Lynch of Long Beach.

Other supreme officers chosen today are: Ernest W. Dort, San Diego, Mobib; E. C. Worrell, Antioch, Rameses; H. L. Dickson, Pasadena, Pastophori; Henry Brandt, Bakersfield, re-elected Supreme Trustee.

Since their arrival early in the week San Diego Sciots have been active in their campaign for next year's convention, and a short time prior to the selection, delegates from San Francisco, the only contestant against the southern city, indicated that they would withdraw from the contest.

With arrival last night of large delegations from Long Beach and San Francisco, it was reported at convention headquarters today that 6000 visitors had been registered.

An elaborate electrical pageant was staged tonight, the first to be put on in Central California.

Another feature of the day's program was the annual band contest, winners of which will be announced at a massed band concert tomorrow. The annual street parade will be held at 10 a.m. tomorrow and the annual drill contest for pyramid patrols at 1 p.m. tomorrow.

The San Diego Pyramid Band was awarded the honors in Class A at the contest today, as none of the other organizations entered that division to compete against the organization from the south.

Service Station Burglars Lose to Premonition

OXNARD, Nov. 4.—Marking the third time within the past ten months that his service station was looted by thieves, Jack Woods, owner of a large service station at the corner of Oxnard Boulevard and Sixth streets, almost in the heart of the city, reported another robbery.

While the burglars got away with about $100 worth of merchandise, they failed to get any cash. A premonition on the part of the proprietor the night before the robbery prevented this. After closing his station for the night and departing for his home Woods felt it was unsafe to leave a considerable sum of money in the cash drawer overnight. He returned to the station and emptied the contents into his pocket.

Next morning when the station was opened for business the burglary was discovered. The police were notified but as yet no trace of the thieves has been found. This robbery is one of a series of petty "jobs" by men who are believed to be local burglars.

RIVERSIDE WOMAN KILLED BY BULLET

RIVERSIDE, Nov. 4.—Mrs. Blanche V. Whitney, wife of J. W. Whitney, proprietor of the Fortsite Garage on Mission Boulevard, West Riverside, shot herself in what is believed to have been an attempt at suicide at noon today and died two hours later at Community Hospital. Indications are that Mrs. Whitney became despondent over her son, who enlisted in the United States Marine Corps, and because of worry, decided to end her life. While her husband was waiting on a customer in the garage this noon, Mrs. Whitney went into their rooms at the rear of the building and pointing a .32-caliber revolver at her heart, pulled the trigger. The bullet barely grazed the heart and it was thought she could be saved. Physicians operated but she died within two hours. Mr. and Mrs. Whitney have resided at Fortsite for the past fourteen months.

VETERAN STATION AGENT DOLD DIES

CORCORAN, Nov. 4.—One of the oldest railroad station agents in California, Edward Dold, passed away yesterday at the home of his daughter, Mrs. Edward T. Smith, in Hanford. He was a native of Indiana, 80 years of age. He came to this county of Kings twenty-five years ago and for twenty-three years was telegraph operator and station agent at Guernsey, nineteen miles north of here on the Santa Fe Railroad. He was a Past Master of Hanford lodge of Masons and affiliated with the Knights of Pythias and Odd Fellows. He is survived by his widow, three daughters and a son. The funeral takes place at Hanford tomorrow afternoon. Rev. Tuttle officiating, with Masonic services at the graveside.

SCHOOLBOYS MAKE PLANE MODELS

INGLEWOOD, Nov. 4.—The signs of the times are shown at Inglewood Union High School woodworking shop. Instead of making model yachts, for which this department of the school has been noted for several years, the boys are turning their attention to the designing and construction of miniature airplanes. W. E. Rixon, who has put up a cup every year for the best yacht modeled, has recognized this tendency by offering a handsome silver loving cup for the best and most successful plane model.

Ventura's Facilities for Telephoning to be Improved

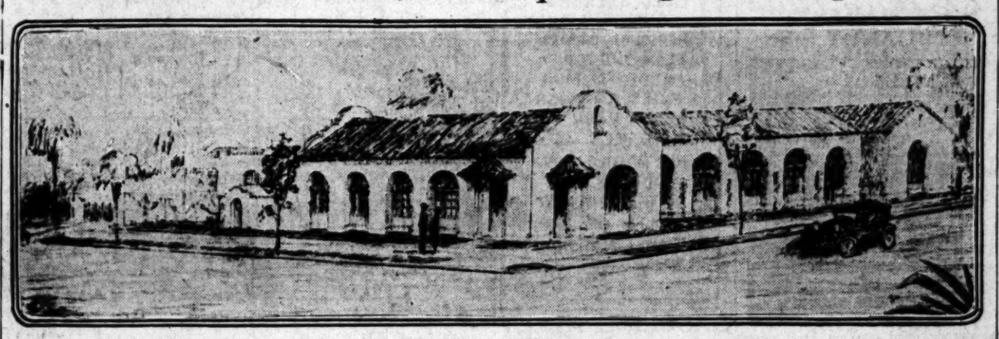

Proposed New Building
Company to install central office dial equipment in modern home.

GOOSE TEASER ARRESTED

Aviator Under Government Bond for Herding Flock of Migratory Birds for Hour With Plane Will Be Given Hearing

SAN BERNARDINO, Nov. 4.—Leland S. Miles, an aviator who amused himself last Sunday by driving a frightened flock of wild geese before his plane above the Mt. Vernon-avenue flying field for nearly an hour, was arrested yesterday on a Federal warrant charging that he molested and interfered with migratory waterfowl.

While scores of spectators watched, the flyer chased the startled birds round and round the field, literally herding the flock in its flight at his will. When the aviator descended the birds circled, the leader took his position at the point of the V formation, and the flock disappeared toward the south.

The complaint was sworn to by County Game Warden W. C. Malone, acting as a Federal warden. Miles, when he learned that a complaint had been issued against him, surrendered at the game warden's office. He was arraigned before United States Commissioner Wardwell D. Evans and his bail fixed at $500, which he posted. Miles will appear before Commissioner Evans the 9th inst. for a hearing and, if the evidence warrants it, he will be held for trial in the Federal courts at Los Angeles.

The action against Miles is based on the Migratory Bird Treaty Act regulations, having to do with the manner in which waterfowl may or may not be molested. In part the regulation states "and nothing herein shall be deemed to permit the use of an airplane of a powerboat, sailboat or other floating device for the purpose of concentrating, driving, rallying or stirring up migratory waterfowl."

Miles said he was unaware that there was a law which prohibited his flying a plane after the geese making their annual flight south. He denied that he drove his plane into the flock, declaring that he merely herded the flock from outside of formation after they had broken as his plane swooped toward them from above. He was flying at an altitude of about 1500 feet, he said. Miles has not determined what his plea will be to the charge.

DRY LAW POLL SCORED

Dr. Learned, Pasadena Episcopalian Rector, Brands Straw Vote, "Pure Misrepresentation"

PASADENA, Nov. 4.—A recent poll purporting to show that the majority of Episcopal clergymen in the country are strongly in favor of a modification of the present prohibition laws was characterized today as "pure misrepresentation" by Dr. Lealle E. Learned, well-known rector of All Saints' Episcopal Church here.

"The National Episcopal Church Temperance Society," which sponsored the poll, is composed of a group of foes of prohibition, and their announcement is propaganda which is not representative of the church and is not sanctioned by it, Dr. Learned declared.

Among other statements unfavorable to the prohibition cause, the report said that 1032 Episcopal rectors went on record as favoring modification of the Volstead Act, while only 593 believed that the present law should stand. Dr. Learned says that the 1600 who answered the questionnaire represent only about one-fourth of the Episcopal clergy of the country.

"I am decidedly opposed to these misleading polls," he said. "In my own opinion, the results of prohibition seem successful, considering the few years of its trial."

LEMON SEASON PROFITABLE

Million Dollars Divided by Growers of Upland and Ontario Districts for Past Year

UPLAND, Nov. 4.—Lemon growers of Upland and Ontario districts divided a million dollars this season, according to reports at the annual meeting of Upland Lemon Growers' Association, the largest establishment of its kind in the world.

The meeting held yesterday showed returns to the association from the sale of the 1926-1927 crop of lemons totaled $1,098,972. This figure was given by Manager L. R Bradley.

During the year 1139 carloads of lemons were picked, the largest amount of fruit picked in the history of the association. Of this number 764 carloads were shipped to the eastern market and the remainder sold to the exchange lemon by-products plant at Corona. The Corona plant was flooded by the rush of lemons and much of the fruit was processed at the Ontario plant.

At the business meeting it was voted to increase the capital stock of the association from $200,000 to $300,000 in order to give the organization a necessary larger working capital.

All members of the former board of directors were reelected, numbering Charles E. Harwood, William Rohrig, John D. Howe, W. B. Cavers and W. H. Tuttle. The board organized with Mr. Harwood president and representative on the board of the Ontario-Cucamonga Exchange, of which the association is a member; Mr. Howe, vice-president and Mr. Bradley, secretary-treasurer and manager.

Prospects for a successful lemon season during the coming year were declared good.

Pennsylvania Team Invited to See Contest

PASADENA, Nov. 4.—The University of Pennsylvania football team has been invited to come to Pasadena for the Tournament of Roses on January 2, but not to play football. The Pennsylvania team has a game scheduled with the University of California on December 31, and the Tournament of Roses Association has invited the team and rooters to be guests of Pasadena at the floral pageant and annual intersectional gridiron contest at the Rose Bowl.

About fifty Philadelphians are expected to accompany the squad west, on a special train which it is planned to route to Pasadena and then east again. Charles Kern Fiedler of Pasadena is in charge of the arrangements.

The University of Pennsylvania team was the second eastern aggregation to participate in the New Year's Day East-West game at the Rose Bowl. That was in 1917, when the Quakers lost to Oregon.

Bakersfield to Replace Burned Business Block

BAKERSFIELD, Nov. 4.—On the site of fire-swept ruins of the old Himovitz Building at the southeast corner of Nineteenth and M streets will rise within ninety days a handsome new structure of Spanish-type architecture, to house five stores and a hotel, according to announcement today. Wrecking of the brick frame of the old structure, which was completely gutted by fire last September with a property loss of approximately $50,000, will be launched Monday morning under direction of Clark Gramling, who has the contract for construction of the new building.

The store and hotel structure to be erected at the corner, at a cost of $45,000, will constitute a valuable improvement to the business section surrounding Nineteenth and M streets, and will enhance adjoining property values, it was pointed out. Pauline and Marie Himovitz will be owners of the building, which will be occupied by some of the same tenants who were burned out by the disastrous fire, it was announced.

TAFT MAN BURNED IN GAS-STOVE BLAST

TAFT, Nov. 4.—J. G. Holt is recovering today from burns received when fire destroyed two homes here after a gas stove on which Mrs. Holt was preparing to cook breakfast, exploded. Mrs. Holt, though singed, was not seriously burned. Mr. Holt was in bed when the searing explosion sent a sheet of flame through the house. He suffered severe burns on his chest before he could escape and was taken to the home of H. C. Webber, 410 Mt. View avenue, where he was given first-aid treatment by Dr. P. F. Page and where he is now resting easily.

SCOUTS' COUNCIL TO ELECT

NORTH HOLLYWOOD, Nov. 4. — A committee to receive nominations for officers and members of the executive board of the Boy Scouts' Council of San Fernando Valley for 1928 has been appointed, consisting of J. P. Inglis of Van Nuys; H. J. Penfield, North Hollywood; H. B. Carter, Owensmouth, and W. L. Collins, San Fernando. W. B. Cannon of North Hollywood, is the present head of the council, a Boy Scout organization numbering more than 600 boys.

WILL BE READY IN FEBRUARY

New Telephone Building at Ventura to Cost $383,000 Including New Central Equipment

VENTURA, Nov. 4.—Ventura is to have a $383,000 dial telephone system to be installed upon the completion of a modern central office building on the northeast corner of Santa Clara and Fir streets, construction of which started today. J. M. Bidlake, manager of the Pacific Telephone and Telegraph Company, says Ventura's new equipment will be of the same type as that recently installed in Pasadena. It also is in general use in Los Angeles, San Diego and other cities.

The building will be of brick and frame construction, one story in height, having a frontage of 134 feet on Santa Clara and 170 feet on First street. The ground area covered by the new building will be 12,570 square feet.

The office will be designed in modern renaissance of the early California architecture of Spanish and mission character. The entire building will be finished in stucco with a mission tile roof.

The entrance of the building will be surmounted by a tile roof canopy; the vestibule is to be finished in stucco with a "placiaco" tile floor laid in convention design. A portion of the building facing the two streets will be used for commercial quarters and will include a spacious business office where the company and the public may negotiate their business. Telephone booths will be installed in the entrance lobby. The remainder of the building will be devoted to the operating and mechanical departments.

Installation of the new dial equipment will begin when the building is completed in February, 1928. The equipment will be of the most modern type especially designed for communities the size of Ventura, and will take care of the development of the Ventura exchange area for a number of years. The service date for the new equipment has been set for June 30, 1928.

Ventura's telephone system has grown steadily since 1880, the year the first exchange was established, according to Manager Bidlake. In 1890 there were forty-three telephones in Ventura. Ten years later there were 690 telephones here; now there are approximately 2850.

Valley Split on Closing Line at Calexico at Six

EL CENTRO, Nov. 4.—That Imperial Valley organizations are sharply divided on the question of whether or not the closing of the international line at Calexico will improve moral conditions in Imperial Valley, was indicated here during the past week.

El Centro City Council indorsed a resolution favoring 6 o'clock line closing instead of the 9 o'clock rule that now exists. Similar resolutions presented to the directors of the local Chamber of Commerce and the Irrigation District Board, were tabled without action.

Rev. George Hartman, local pastor who is heading the line-closing movement, declares that petitions asking for the early closing hour have been signed by 2000 valley residents. The change in line hours, he declares, is necessary, to stop gambling in Mexicali.

Directors of the Chamber of Commerce, in declining to act on the resolution, admitted that the games in Mexicali are a serious financial drain on Imperial Valley but expressed the view that closing the line at 6 o'clock would not seriously curb the evil. They expressed the determination to sponsor a more drastic plan of action.

Army Hikers From Chicago at Porterville

PORTERVILLE, Nov. 4. — Lieut. Thomas B. Hein and Corp. M. D. Dunn and P. W. Heller, who have been sent out by the government on a 10,000-mile hiking expedition across the continent, are guests of Mrs. J. A. Muller of Porterville, cousin of Lieut. Hein.

The trip to Porterville is not included in the itinerary of the hikers, and will not be counted on their mileage. They will go back to Paso Robles to get back on their regular route. Their visit here was made possible as they are ahead of their schedule.

Leaving Chicago in August, they have done 3000 miles of their trip. They plan hiking south, stopping in Los Angeles and San Diego for a brief visit with friends, and to get supplies from government stations, then on to Washington, where they will report to government officials. They also expect to visit Louisiana, New Orleans, New York and other points before going back to Chicago.

DEATH CHEATS MAN OF PROPERTY TITLE

SANTA ANA, Nov. 4.—Because all the original trustees of the German Methodist Episcopal Church at Anaheim, under a deed of church property received from Mrs. Sophie C. Koll in 1883, have passed away, Gustav Spingath, who has just purchased the property from the church, finds himself unable to get a clear title. So Spingath today took legal steps to solve the difficulty by petitioning in Superior Court for the appointment of a new set of trustees who could execute a deed to him. A deed duly executed by trustees, as provided when the trust was created forty-four years ago, is necessary to a clear title, it is said. Spingath asks that John Beneke, Magnus Roy, Harry Wagner, Albert Nieman and J. H. Janzen be appointed trustees.

WINDS SAVE BIG CROP OF LETTUCE

RESEDA, Nov. 4.—San Fernando Valley is about to harvest one of the largest lettuce crops in its history. It was first thought that the recent rains would damage the almost-matured lettuce in the fields. Providential strong winds followed the rains, drying out the crop and perking it up in fine manner. Thousands of acres are about to be harvested in time for the eastern Thanksgiving markets.

DINNERS SCHEDULED

LINDSAY, Nov. 4.—The Lindsay Chamber of Commerce will abandon the regular luncheon meetings, featured in the past, and substitute for the community dinners once a month. The first of these dinners will be held on the 23rd inst., in conjunction with the Kiwanis Club. Dr. E. S. Lawson of Porterville will give a travelogue of his recent trip to Europe.

Valley to Get Phone Buildings

NORTH HOLLYWOOD, Nov. 4.—Orders have been issued by the main office of the Pacific Telephone and construction of the new tlephone exchange on Magnolia Boulevard, near Bakman street, it is announced by M. M. Perret, general manager for the company in San Fernando Valley, who was here in conference with J. L. Richards, local manager.

The building when completed will be one of the most imposing in town and will cost about $165,000. It is learned that the building will equal the one recently completed in Burbank, reckoned now as one of the handsomest of the company in the Southland.

While nothing yet has been given out, it was learned today at Van Nuys that because of the growth of the telephone business there a new building is contemplated to be nearly a replica of the North Hollywood structure. It is understood that work on the Van Nuys building will start as soon as the work at North Hollywood is completed.

TEACHER IMPROVING

PORTERVILLE, Nov. 4.—William Walker, teacher of the Rockyford School, west of Porterville, who was seriously injured in an auto accident about two weeks ago near Oakdale, is reported in a favorable condition at St. Josepha's Hospital in Stockton. Mrs. Walker of Porterville, his mother, is remaining near him at Stockton. Milton Witt, another local youth, died from injuries sustained in the accident.

THEIR GOLDEN WEDDING

VAN NUYS, Nov. 4. — Mr. and Mrs. W. F. Ashley of Victory Boulevard, this week are celebrating the fiftieth anniversary of their wedding. The couple were married at Council Bluffs, Iowa, in 1877. They have resided here for eight years.

RAINS ISOLATE FISHER HAMLET

Food Shortage Threatened in Village of San Felipe

Torrential Storms Make Roads There Impassable

Plane May be Used to Carry Supplies to Natives

CALEXICO, Nov. 4.—Trucks carrying several tons of sea bass from the Gulf of California to this city are hopelessly mired in the salt flats near the mouth of the Colorado River, and 200 fishermen at the fishing village of San Felipe are threatened with a serious shortage of food as a result of torrential rainstorms in the Lower California mountains during the last few days, according to reports reaching here today.

M. H. Huey, operator of a truck line that hauls fish here for reshipment to Los Angeles, was preparing today to charter an airplane to carry supplies to the isolated fishermen. Communication has been cut off from the gulf port for twenty-two days until this morning when D. Marquez, a truck driver for Huey, arrived with tales of terrific hardship that has been encountered by those engaged in the gulf fishing industry. Marquez reached Calexico by coming up the old Hardy River channel to El Mayor, in a small motor boat and then making his way overland to Mexicali.

A dozen trucks are bogged to their axles in the salt flats adjacent to La Bomba, near the mouth of the Colorado, Marquez reported and twenty tons of fish intended for Los Angeles markets are a total loss.

Residents at San Felipe are subsisting on fish, but are getting sick of this diet. Marquez declared that it would be a week or ten days longer before the road would be passable. In the meantime efforts are to be made to get supplies to San Felipe either by plane or by the water route over which Marquez came.

Covina Couple in Sixty-sixth Year Together

COVINA, Nov. 4.—Mr. and Mrs. Thomas F. Griswold today quietly observed the sixty-fifth anniversary of their wedding with an informal gathering of relatives and friends at their home at Citrus and Cypress avenues.

Thomas Griswold and Lavina Davis were married at Kilborn City, Wis., November 4, 1862, and in 1879 came from Auburndale, Wis., with Mr. Griswold's parents, Mr. and Mrs. Chester Griswold, to what is now the city of Covina, and since that time the Griswold family have been among the foremost in the development of the community. The first postoffice in the Covina district was on the Griswold property, and T. F. Griswold was later postmaster when the city became incorporated.

Mr. Griswold, who has the distinction of being the oldest Mason in the upper San Gabriel Valley, is a charter member both of Azusa Lodge, No. 305, F. and A. M., and Covina Lodge, No. 394, F. and A. M., and is a Past Master of both lodges. Mr. Griswold also is a charter member and Past Commander of Covina Commandery, No. 49, Knights Templar. He served the commandery as its treasurer for about twenty years.

Bay Police in Hunt for Girl Hit in Traffic

SANTA MONICA, Nov. 4.—A check of bay district hospitals today failed to reveal the identity of a woman struck by an automobile last night at Fourth and California streets. A full report of the accident was made by a motorist who came to the police station and declared her car had struck the pedestrian, a young woman, when the latter was crossing the intersection. The unknown woman first hesitated about crossing, stepped back and then, according to the report, stepped out in front of the approaching car. The driver of another machine took the injured woman away, agreeing to take her to the police station; but failed to show up. Police believe she may have been taken home, and are attempting to learn her identity.

NEW PASTOR INSTALLED

ZELZAH, Nov. 4. — Rev. Albert Anderson was formerly installed here as pastor of the Central Lutheran Church of San Fernando Valley, by J. A. E. Maess of Tacoma, Wash., president of the Pacific Coast district of the church. Mr. Anderson and family were missionaries in China until last spring. The pastor has a B.A. degree from the University of Minnesota. He also is a graduate of theological seminaries.

FIG INSTITUTE OPENED

Cause and Cure for Brown Rot Explained in Statement at Opening Session at Fresno

FRESNO, Nov. 4.—Blastophagae, the insects through which caprification of figs is accomplished, are the medium through which brown rot is spread in figs, and the only solution of the problem is to clean the fig orchards of mamme figs containing brown rot, and obtain a new crop from which the insects cannot carry rot fungi into the profichi crop.

This was the statement at the opening session of the eleventh annual Fig Institute here today of Prof. Ralph E. Smith, plant pathologist of the University of California.

Prof. Smith said he does not believe it possible to completely eradicate the brown rot by this means, because of the limited possibilities of development of blastophagae from a few of the mamme figs that could be saved and treated to kill the rot fungi, but that it could be done in specific cases with limited numbers of trees.

One of the most urgent needs of the fig industry is to clean up refuse fruit of all kinds in orchards near fig orchards, Prof. Smith said, as insects which thrive in decaying fruit and melons find their way into the figs and cause souring and its attendant diseases of the fruit.

Other speakers on today's program were W. C. Jacobsen, chief of the State Bureau of Plant Quarantine and Pest Control; Dr. B. J. Howard of the United States Department of Chemistry, and Perez Simmons, local entomologist of the Federal government.

The institute will take up Kadota figs and shipment of fresh figs tomorrow.

CHEERFUL CHAFF
BY TIMES READERS

WRITE FOR THE "MOVIES" AND WIN CASH PRIZES

The Los Angeles Times produces a popular fun reel called "Cheerful Chaff," consisting of the twelve best jokes submitted weekly by readers. Twelve $1 prizes are awarded each week, the names and addresses of winners together with a film-coloring joke appearing on the screen. Everyone is invited to send jokes. No formal letter is necessary. Just jot down your jokes, as many as you wish, sign your name and address and mail to "Cheerful Chaff Editor," Los Angeles Times. Jokes for the screen must not exceed thirty words. Mutilation jokes too long or otherwise not adapted for screen use, are awarded a place of honor on The Times comic page, receiving a souvenir of acknowledgment.

THEATERS SHOWING "CHEERFUL CHAFF"

Apollo, Hollywood; California, Huntington Park; Alvarado, 710 S. Alvarado; Hollyway, 1424 Sunset Blvd.; Glynroa, 2041 E. First St.; Lincoln, Glendale; Wilshire, 321 S. Western; Cabrillo, San Pedro, Cal.; Strand, Pasadena; Rex, Bakersfield; Western, 2527½ S. Western; Rapport, 2525 Temple St.; Strand, San Pedro, Cal.

Small boy: Hello, Mrs. Burton, I want fifteen cents worth of ice.

Mrs. B.: Why, I don't sell ice.

Small boy: What is that sign out for then?

Mrs. H. W. Lawrence, 1215 Mona Boulevard, Compton, Cal.

Little Ellen had been severely scolded and expressed her feelings as follows: "After this I'm going to be very, very bad. I am going to say manure instead of fertilizer."

Mrs. W. E. Gillespie, 4522 Oregon street, San Diego, Cal.

Phyllis, after week-end party: Wasn't Peg a wonderful chaperon?

Bill: Oh-h-h, was she the chaperon?

Shirley Galloway, 1938 Grand avenue, San Pedro, Cal.

Little Carl was much interested in grandma's new teeth: "Are you having the old ones retreaded, grandma?"

Mrs. J. M. Jessup, 615 West One Hundred and Sixty-first street, Gardena, Cal.

All 'jack and no work makes play a dull toy.

F. F. Tomblin, 209 West Fifty-fifth street, Huntington Park, Cal.

Young lady in Glendora listening to fight returns: I don't think that's fair, Tunney hitting Dempsey on the eye, when his eye is so bad.

W. H. Stanley, Box 266, Azusa, Cal.

Joshua Little
ON HANDY MEN

MOST men who are very handy about the house aren't so handy about the office. They may be able to carpenter, paint or plumb almost as well as skilled laborers, but never quite as well; and if they'd concentrate on their own jobs they could afford to employ skilled men.

Most of the handy men I know, who are always fixing things about home themselves, have saved so much money that at the age of 60 they've accumulated about $1000—of debts; and they've made such impressions at the office with their lengthy discourses on how clever they are at home that they're still clerks.

No girl who marries a handy man should let him make nicknacks for her in his spare time. She should try to break him of it as if it were the heroin habit, for the children's sake. Otherwise, some scissors-grinder or hair-clipper he keeps from making a living may go down to his office some day and get his job.

Yes, Palomine, a man should make the most of the work he can do best and let the other fellow do the same. If he doesn't he'll either botch the other fellow's job or else make him quit it to become a competitor.

THE GUMPS
Withdrawn From Circulation — By Sidney

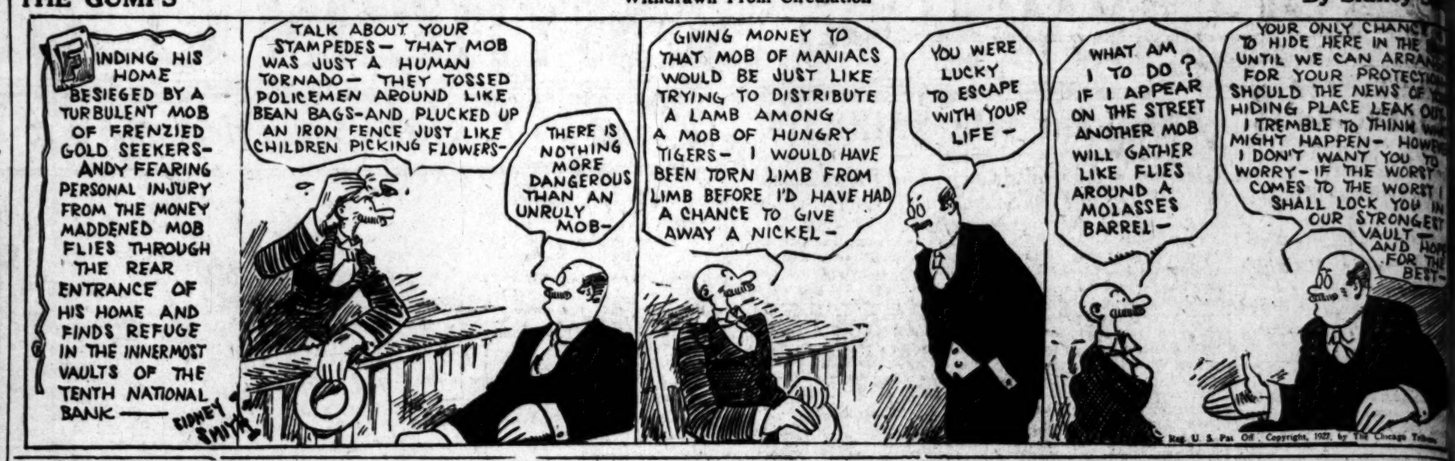

GASOLINE ALLEY
Alley Conference — By K

The Minute That Seems a Year
By Gluyas Williams

ELLA CINDERS
The Girl Friend Again — By Bill Conselman and Charlie Pl

WINNIE WINKLE, THE BREADWINNER
The Optimist — By Bran

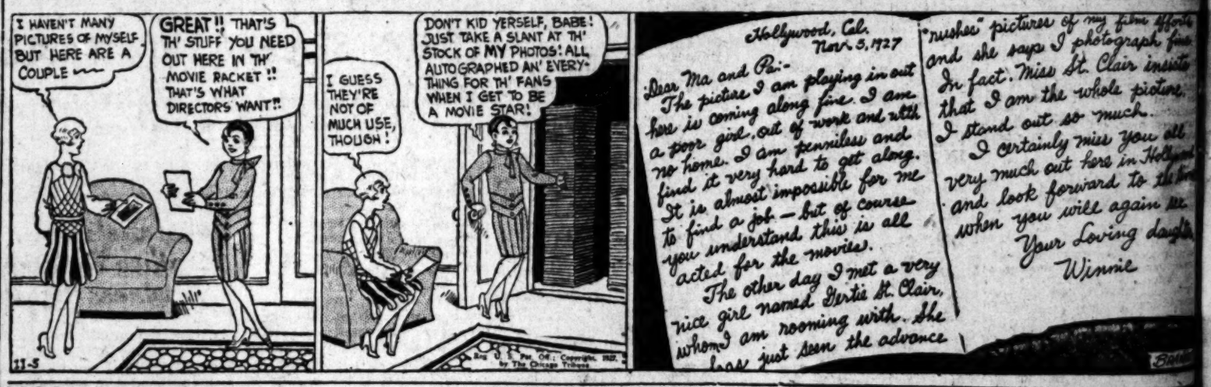

REG'LAR FELLERS
Personally Acquainted — By Gene Byrnes

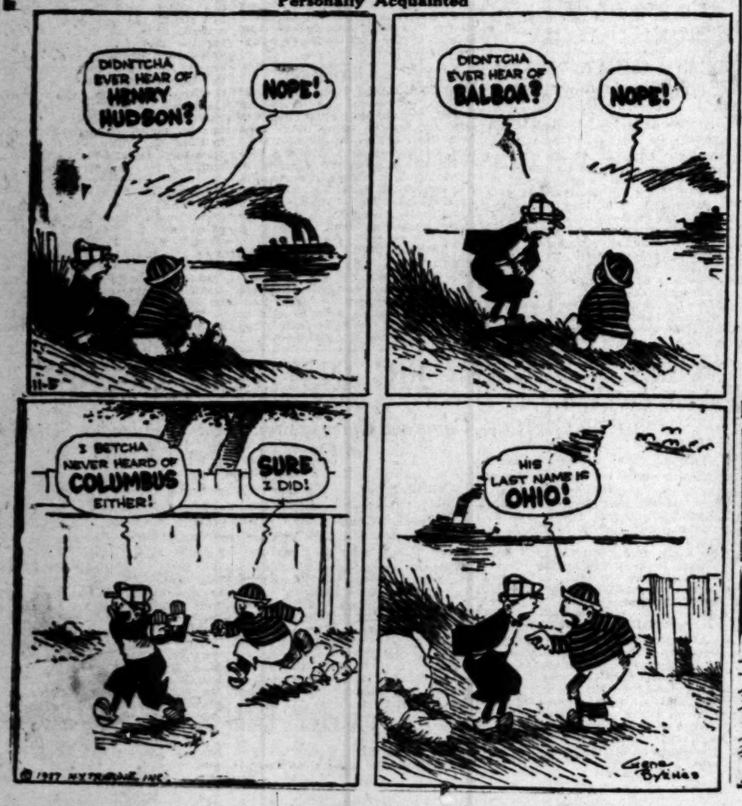

MOON MULLINS—
A Wide Awake Girl — By Will

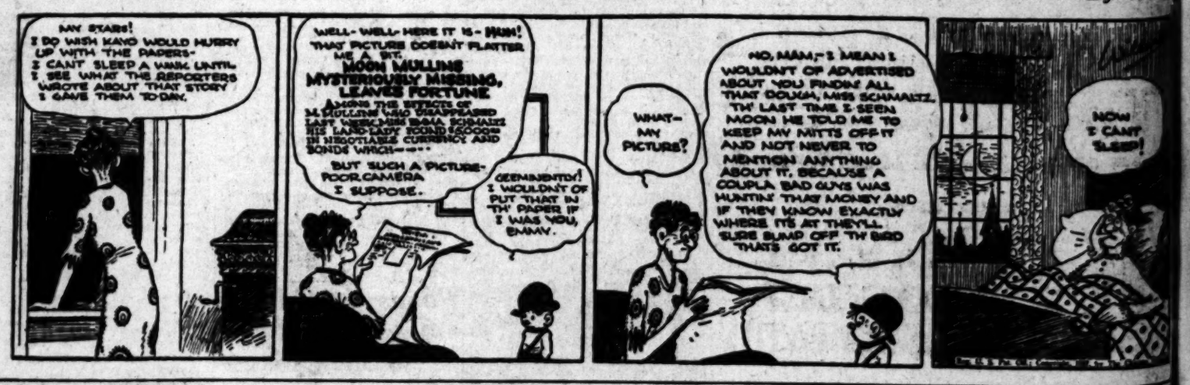

HAROLD TEEN
The Yell Leader Tells the Story — By Carl E

SATURDAY MORNING.

RADIO
From Broade

VARIETY MARKS KHJ BROADCAST

Program Opened With Trio; Orchestra Gives Finale

Students' Harmonica Band in Children's Hour Debut

"Junior Times" Bill Scheduled for This Evening

BY DR. RALPH L. POWER

An orchestra, banjo, piano, violin, harmonicas—many instruments were heard in the KHJ broadcast last night which opened with the half-hour dinner program of the KHJ Concert Trio and closed with an hour's dance music by Leon Sweet and his orchestra.

The trio personnel included its leader and violinist, Neva Chilberg; the 'cellist, Lela Davies, and the accompanist, Helen Davis. The members of the orchestra were Walter Sweet, piano; Harry Skoog, banjo; Hank Bergman, violin; Albert Edisen, sousaphone; Myron Taylor, drums and percussion; Leon Sweet, saxophone and clarinet, and John Buono, tenor saxophone and clarinet.

The children's hour for the first time presented the South Santa Anita Harmonica Band, composed of fifth and eighth-grade pupils from the South Santa Anita School, under the direction of Margaret Tindall, vice-principal and music instructor at the school.

The band played several groups. Its personnel includes Gordon Donald, George Hume, Albert Blanchard, Bill Payne, Wayne Sinclair, Ralph Bullock, Arthur Rees, Edwin James, Howard Barnett and Oliver Johnson.

OTHERS ON JUVENILE LIST

Others on the juvenile hour included Roberta Bush, "Firefly," with popular songs; Robert Joslin, juvenile reader, with recitations; Richard Hendrick, "Little Minister," with a radio sermonette; Rose Wasserman, talented juvenile pianist, with solo numbers, and the Collins twins, Katherine and Ellen, with vocal duets and solos.

Between the children's hour and the later evening broadcast, Myra Nye, club editor of The Times, gave her semimonthly radio talk, and Rev. Hollis J. Backus, read the evening scripture on behalf of the Second Church of Christ, Scientist. At the 7:45 p.m. studio period, Art Feist, known to radio listeners as "Pacific Electric Art," gave his program of old-time songs and banjo tunes.

A similar recital also was offered by E. A. Mulford, known as "Dixie Dan," with the banjo lute. Mr. Mulford, who has been out of the city for several months, was at one time a regular entertainer on the Saturday night frolic programs.

YOUNG VIOLINIST PLAYS

John Knox, 16 years of age, violinist, accompanied by his mother, Mrs. Barry Knox, offered a radio recital of Wieniawski, Borowski and Primi numbers in his monthly KHJ broadcast.

The clavichord, virginal and spinet have come down through musical history to the piano of the present day and part of KHJ's program last night was in the form of the radio debut of Jean Fordham, pianist and a Times employee.

Miss Fordham presented "Romance," by Sibelius, distinguished Finnish composer, who was touring America when the war broke out in 1914. The composer's imagination tends to dwell upon the somber and the weird, interpreted with great intellectual earnestness, and his works have been developed with extraordinary vigor and assurance of artistic conception.

The pianist's other numbers, all of which were commendable renditions of musical masterpieces, included MacDonald's "Scotch Poem," and the Mendelssohn "Butterflies."

TONIGHT'S PROGRAM

Aunt Dolly's Junior Times program at 7:45 over KHJ tonight will present James Osborne, known as the boy Caruso, in solo numbers; Ty Parvis and Lillian Crowe, Orpheum entertainers, known as the "Harmony Kids," in snappy songs; Fred Richards, president of the Times Junior Club, and his jazz orchestra.

Robert Depew of the T.J.C., will act as guest announcer, and Aunt Dolly will tell of the activities for seniors on the 19th inst., at the tacky-ball celebration.

On the later evening broadcast Enrique Delgardo, guitar soloist, from

You Us
than of higher
when
KC
in your
Guarante
Same
for
35 Y
25 Ounce
Millions of pounds use

By Sidney Smith

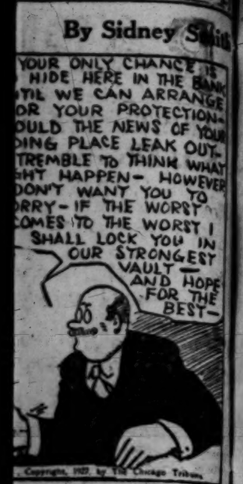

By King

n and Charlie Plum

By Branne

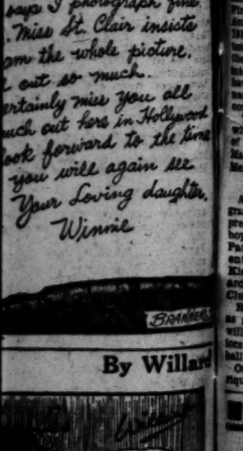

By Willard

By Carl E

RADIO ACTIVITIES

From Broadcasting Stations to Receiving Sets

VARIETY MARKS KHJ BROADCAST

Program Opened With Trio; Orchestra Gives Finale

Students' Harmonica Band in Children's Hour Debut

"Junior Times" Bill Scheduled for This Evening

BY DR. RALPH L. POWER

An orchestra, banjo, piano, violin, harmonicas—many instruments were heard in the KHJ broadcast last night which opened with the half-hour dinner program of the KHJ Concert Trio and closed with an hour's dance music by Leon Sweet and his orchestra.

The trio personnel included its leader and violinist, Neva Chilberg; the 'cellist, Lela Davies, and the accompanist, Helen Davis. The members of the orchestra were Walter Sweet, piano; Harry Skoog, banjo; Hank Bergman, violin; Albert Edis, saxophone; Myron Taylor, drums and percussion; Leon Sweet, saxophone and clarinet, and John Hoins, tenor saxophone and clarinet.

The children's hour for the first time presented the South Santa Anita Harmonica Band, composed of fifth and eighth-grade pupils from the South Santa Anita School, under the direction of Margaret Tindall, vice-principal and music instructor at the school.

The band played several groups. Its personnel includes Gordon Donald, George Hume, Albert Blanchard, Bill Payne, Wayne Sinclair, Ralph Bullock, Arthur Rees, Edwin Jones, Howard Barnett and Oliver Johnson.

OTHERS ON JUVENILE LIST

Others on the juvenile hour included Roberta Bush, "Firefly," with popular songs; Robert Joslin, juvenile reader, with recitations; Richard Hendrick, "Little Minister," with a radio sermonette; Rose Wasserman, talented juvenile pianist, with solo numbers, and the Collins twins, Katherine and Ellen, with vocal duets and solos.

Between the children's hour and the late evening broadcast, Myra Nye, club editor of The Times, gave her semi-monthly radio talk, and Rev. Rollo J. Backus, read the evening scripture on behalf of the Second Church of Christ, Scientist. At 7:45 p.m., the studio period, also known to radio listeners as "the Electric Art," gave his program of old-time songs and banjo duets.

A similar recital also was offered by A. A. Mulford, known as "Dixie Al," with the banjo lute. Mr. Mulford, who has been out of the city for several months, was at one time a regular entertainer on the Saturday night frolic programs.

YOUNG VIOLINIST PLAYS

John Knox, 16 years of age, violinist, accompanied by his mother, Mrs. Mary Knox, offered a radio recital of Wieniawski, Borowski and Friml numbers in his monthly KHJ broadcast.

The clavichord, virginal and spinet have come down through musical history to the piano of the present day and part of KHJ's program last night was in the form of the radio debut of Jean Fordham, pianist and a Times employee.

Miss Fordham, presented "Romance," by Sibelius, distinguished Finnish composer, who was touring America when the war broke out in 1914. The composer's imagination tends to dwell upon the somber and the weird, interpreted with great intellectual earnestness, and his works have been developed with extraordinary vigor and assurance of artistic conception.

The pianist's other numbers, all of which were commendable renditions of musical masterpieces, included MacDonald's "Scotch Poem," and the Mendelssohn "Butterflies."

TONIGHT'S PROGRAM

Aunt Dolly's Junior Times program at 7:45 over KHJ tonight will present James Osborne, known as the boy Caruso, in solo numbers; Ty Parvis and Lillian Crowe, Orpheum entertainers, known as the "Harmony Kids," in snappy songs; Fred Richards, president of the Times Junior Club, and his jazz orchestra.

Robert Depew of the T.J.C., will act as guest announcer, and Aunt Dolly will tell of the activities for seniors on the 19th inst., at the tacky-ball celebration.

On the later evening broadcast Enrique Delgardo, guitar soloist, from Guadalajara, Mex., will present two interesting groups which will include "Anita," a mazurka, "Es Un Golfo," an Argentine tango, and the Barcarolle from the "Tales of Hoffmann."

One of KHJ's Earliest Artists

Harry Knox

Local musician and one of KHJ pioneer artists, who has organized the Flutist's Guild of Los Angeles.

K-H-J The Times

416.4 Meters—720 Kilocycles

TODAY'S PROGRAM

2:15 p.m. Football game direct from Coliseum, Bill Henry announcing.

6 p.m. KHJ Concert Trio dinner program.

6:30 p.m. Children's radio hour: Doty Twins and Harl in a novelty act; Nona Clapp, "Sunshine Fairy;" Eugenia Gabriel, "Poppy;" Clark Paschal, saxophonist; Dolly Wright; Marjorie Genevieve Lowe, "June Bug;" and Arthur Stevens, "King Arthur."

7:30 p.m. Evening Scripture reading.

7:45 p.m. Aunt Dolly's program.

8 to 10 p.m. World wide news; Arvada Meyer, "The girl with the bird throat," accompanied by Marian Fairbanks; Fred L. Mitchell, "Uncle Josh," Bruin Quartet, Dick Petrie, flute, Bob Youn, piano, John Abbott, violin, Harry House, 'cello; Colojuba Boys, colored quartet; Mammy Lou, monologues, Enrique Delgado, guitar soloist.

OTHER CALIFORNIA STATIONS

6:30 to 7 a.m.

KGFJ—Music at 6:30. KPO—Exercises at 6:45.
KNX—Exercises at 6:45.

7 to 8 a.m.

KPO—Exercises at 7:15. KMTR—Exercises; music
KPLA—Exercises. KFWI—Exercises.
KTA—Music. KFRC—Music.
KNX—Exercises. KMIC—Shopping hour.
KGFJ—Music.

8 to 9 a.m.

KNX—Prayer. KPO—Talks
KTBI—Prayer at 8:45. KFWI—At 8:20.
KFRC—Music. KGFJ—Music.
KMTR—Time at 8:45. KMIC—Announcer's hour
KTAB—Prayer at 8:45.

9 to 10 a.m.

KNX—Shopping news. KFON—Organ at 9:30.
KMTR—Home talks. KMIC—Request hour.
KGFJ—Music to 9:30. KTAB—Shopping hour.
KFYD—Program at 9:30. KFWI—Music.

10 to 11 a.m.

KNX—Talks. KFON—Talks.
KMTR—Talks at 10:45. KMIC—Request hour.
KFYD—Program. KFWI—Music to 10:30.
KJBS—Shopping hour. KFWB—Program to 10:30.
KFRC—Music
KGER—Program. KPO—Markets; weather.
KFSG—Music at 10:30.

11 a.m. to 12 Noon

KFSG—Music. KMTR — Program at 11:15.
KFYD—Program.
KPLA—Music. KFO—Music at 11:30.
KFRC—Recital. KMIC—Announcements.
KFON—Music; news. KGER—Music.
KGO—Concert at 11:30. KELW—Press hour.
KFQZ—Music

12 Noon to 1 p.m.

KNX—Program. KPSN—News at 12:15.
KPOX—Music. KFWB—Program.
KYA—Music at 12:30. KFQZ—Orchestra.
KFSG—Music to 12:30. KMIC—Announcements.
KPO—Reports; music. KFWO—Music at 12:30.
KGFJ—Orchestra. KFSD—News concert.
KGO—Concert. KMTR—Music at 12:15.
KELW—Press hour. KGER—Music.
KFRC—Concert. KFWI—Music.

1 to 2 p.m.

KNX—Music. KGW—Music.
KMTR—Talks at 1:20. KMIC—Record hour.
KFON—Orchestra. KFWO—Orchestra.
KPO—Dedatory recital. KFSD—Orchestra.
KFRC—Concert. KGFJ—Program.
KFWB—Music. KGER—Program.
KFQZ—Records.

2 to 3 p.m.

KFON—Band. KMIC—Classic hour.
KTBI—Inspirational. KGO—Music.
KGFJ—Program. KGW—Program to 2:30.
KNX—Music. KFI—Foothall.
KFWB—Music at 2:30. KFQZ—Songs.
KGER—Music. KLX—Football at 2:30.
KFSG—Program at 2:30. KNRC—Studio hour.
KMTR—Music to 2:30.

3 to 4 p.m.

KFON—Band. KPLA—Orchestra.
KMIC—Studio hour. KFO—Baseball.
KFSG—Music. KMIC—Old-time music
KFRC—Variety. KGER—Band.
KFQZ—Band. KFYD—Music.
KFWB—Dance orchestra. KFI—Football.
KLX—Football. KNX—Program.

4 to 5 p.m.

KPLA—Lectures. KFWB—Dance orchestra
KNX—Music. KLX—Football.
KPO—Organ recital; concert. KGO—Old-time music
KFWB—Music. KGER—Music.
KFSG—Music to 4:30. KFI—Football.
KFRC—Musical concert. KMTR—Talks at 4:30.
KGFJ—Music to 4:30. KFRC—Music.
KFYD—Music at 4:30. KFQZ—Piano recital.
KGO—Concert orchestra.

5 to 6 p.m.

KPLA—Frolic. KTAB—Talks.
KNX—Program. KELW—Music.
KPO—Children's hour. KMIC—Organ recital.
KLX—Music. KFWI—Program.
KGFJ—Music to 5:30. KFQZ—Dinner hour.
KFI—Music at 5:30. KYA—Music at 5:30.
KFWB—Concert orchestra. KMTR—Music at 5:30
KGER—Children's hour

6 to 7 p.m.

KFWB—Dinner concert. KFSD—Talks; music.
KMTR—Announcements. KFWO—Music at 6:30.
KPO—Concert orchestra KGW—Music.
KFWI—Studio hour. KTAB—Talks at 6:45.
KJO—Variety. KGO—Concert.
KFRC—Concert orchestra. KGFJ—Music.
KPLA—Dinner program. KLX—Children's hour.
KFSG—Music to 6:30. KPSN—News at 6.
KYA—Music. KNRC—Organ.
KELW—String quartet. KGFJ—Music.
KMIC—Dinner recital. KFQZ—Dinner hour.
KFQZ—Records program KFRC—Studio hour.

7 to 8 p.m.

KPLA—Music. KNRC—Preview.
KNX—Program. KFWO—Orchestra.
KMTR—Talks; music. KGO—Bugets to 7:30.
KFSG—Services. KLX—News to 7:30.
KYA—Music to 7:30. KFWI—Fr. Firm to 7:30.
KFON—Novelty hour. KTAB—Shopping hour
KPO—Concert to 7:30 to 8:30.
KFSD—Program. KGW—Reports to 7:30.
KMIC—Studio hour. KGFJ—Music.
KGER—Music. KELW—Program.
KFI—Program. KGER—Program.
KFQZ—Music. KFRC—Music.
KFWB—Orchestra

8 to 9 p.m.

KNX—Program. KFRC—Dance orchestra.
KFWB—Program. KMIC—Music.
KPSN—Evening services KFON—Band.
KFWM—Music. KPSN—Concert.
KYA—Music. KPO—Chain program.
KELW—Program. KFSD—Program.
KFWI—Music. KFI—Chain Program.
KMTR—Music. KGFJ—Dance orchestra.
KFQZ—Studio concert. KGO—Chain program.
KNRC—Band. KTAB—Program.
KPLA—Music. KGER—Band.

9 to 10 p.m.

KPLA—Music. KFON—Musical hour.
KELW—Program. KJO—Chain program.
KFWI—Studio hour. KFYD—Studio hour.
KNX—Program. KFSD—Program.
KFWB—Music. KMIC—Music.
KPSN—Program to 9:30. KFWM—Music.
KFQZ—Program. KFI—Chain program.
KNRC—Music. KMTR—Music.
KMIC—Studio hour. KGER—Studio hour.
KTAB—Concert KYA—Dance orchestra.
KFRC—Dance orchestra. KGER—Studio hour.

10 to 11 p.m.

KPLA—Dance orchestra. KFVD—Dance orchestra.
KFWI—Music. KGO—Dance orchestra.
KNX—Dance orchestra. KMIC—Dance orchestra.
KFWB—Dance orchestra. KFQZ—Dance orchestra.
KMTR—Dance orchestra. KFSD—Orchestra.
KFYD—Dance orchestra. KFI—Radio club.
KFRC—Dance orchestra. KNRC—Dance orchestra.
KFON—Dance orchestra. KGER—Frolic.

11 to 12 Midnight

KFWI—Music. KNRC—Dance orchestra.
KNX—Dance orchestra. KFVD—Dance orchestra.
KFWB—Dance orchestra. KFOX—Dance orchestra.
KGO—Dance orchestra. KFWI—Dance orchestra.
KFRC—Dance orchestra. KGER—Dance orchestra;
KFI—Frolic. frolic.
KMIC—Dance orchestra

After Midnight

KFI—Frolic. KNX—Frolic.
KFWI—Frolic. KFRC—Dance orchestra.
KFWI—Frolic 12:10.

Arrest Made in Embezzlement

O. A. Bache, 54 years of age, of 3133 West Eleventh street, was arrested yesterday by Detective Lieutenants Bayer and Williams on a charge of embezzling $1500 from the Figueroa-street hotel last December.

Bache, who is an auditor, is said to have defrauded the hotel out of the sum mentioned. John Lane Moring, cashier at the hotel at that time, who was discovered yesterday at San Quentin, is charged with complicity in the same embezzlement. The two men disappeared shortly afterward.

Bache vehemently denied the charges and said they were all the result of some misunderstandings which he thought had been straightened out.

Texan Hit by Auto May Die

Struck by a machine driven by Ole Hedman, Westwood, as he stepped out from behind another car on Pico street between La Brea and Mansfield avenues, Pasqual Buquor, 59 years of age, retired wealthy jeweler and pioneer of El Paso, Tex., was knocked to the street and received injuries which may prove fetal.

He was taken to the Georgia-street Receiving Hospital where he was found to be suffering from concussion of the brain and a possible fractured skull. He was removed to the Queen of Angels Hospital. Buquor made his home here with a son, A. P. Buquor of the Sheriff's office, having come here from Texas about three months ago.

You Use Less
than of higher priced brands
when using
KC BAKING POWDER
in your bakings
Guaranteed Pure
Same Price
for over
35 Years
25 Ounces for 25¢
Millions of pounds used by our government

Every Tuesday and Friday at 2 o'clock Mrs. A. L. Wyman will conduct a free class and demonstration of good cookery in the lecture room of the Southern California Manufacturers' Exhibit, 130 South Broadway.

Breakfast
Raspberries and Loganberries
Ham Omelet
Scotch Scones Marmalade
Milk Coffee
Dinner
Vegetable Soup
Celery Radishes
Belgian Hare, Hunters Style
Potato Souffle String Beans
Pepper and Cheese Salad
Biscuit Tortoni
Coffee
Supper
Toasted Cheese Sandwiches
Orange and Apple Salad
Devil's Food
Pineapple Punch

BELGIAN HARE, HUNTER'S STYLE

Two Belgian hares, one tablespoonful of butter, one onion, one slice of ham, one tablespoonful of flour, one clove of garlic, two sprigs of thyme, two bay leaves, mushrooms, the rind of a lemon, salt and pepper to taste, croutons to garnish.

Cut the hares into pieces at the joints. Rub well with salt and pepper; put a tablespoonful of butter into the saucepan with the rabbit and let it brown slowly. When nearly brown, add the onion, chopped fine, and let this brown slightly. Then add the ham, minced very fine, and the clove of garlic and bay leaves and thyme, minced very fine. Stir with the hare, and let these brown for about two minutes; then add a tablespoonful of flour and brown for a few minutes; then add a quart of consomme and let all cook for about one hour. Season according to taste. Add a half-can of mushrooms, chopped fine, and the rind of a lemon, and again season to taste. Let all cook for half on hour longer and serve on a hot dish with croutons fried in butter.

PEPPER AND CHEESE SALAD

Fill green peppers with a mixture of cream cheese and chopped olives. Set on ice and then slice the peppers and serve a slice (shaped like a four-leaf clover) on a leaf of lettuce.

BISCUIT TORTONI

Take yolks of two eggs, one pint of cream, eight macaroons, two teaspoonfuls of vanilla, one-half cupful of sugar, one-half cupful of milk, beat yolks and the sugar very light. Put on milk to boil, and when it comes to a boil stir into the beaten eggs and sugar and set away to cool. Beat cream and add macaroons, leaving just enough to put in the bottom of your mold. When your custard is cool, add cream, put all in a mold, pack and freeze two hours or longer.

TOASTED CHEESE SANDWICHES

Remove crusts from slices of bread and then butter the slices thinly. Spread one slice with finely minced ham and place over this a slice of American cheese, springling with cayenne pepper and salt, then add another slice of bread, more cheese, properly seasoned and finally a third slice of bread. Toast these under a gas broiler and when the cheese is melted cut di gonally, making triangular sandwiches.

Mrs. Wyman does not reply to letters, but requests for recipes are answered in the department PRACTICAL RECIPES published every Tuesday. [All rights to reproduce reserved by A. L. Wyman]

Dr. McCoy will answer personal questions on health and diet, addressed to him, care of The Los Angeles Times. Inclose stamped, addressed envelope for reply.

Dr. McCoy's menus suggested for the week beginning Sunday, November 6:

Sunday—Breakfast: Poached egg in milk on Melba toast, stewed apricots. Lunch: Baked Hubbard squash, cooked spinach, celery and ripe olives. Dinner: Roast chicken or veal with Melba toast, baked egg plant, cooked celery, dressing, salad of tomato, spinach, asparagus, and ice cream.

Monday—Breakfast: Baked egg, genuine whole-wheat bread and butter, stewed prunes. Lunch: Stewed corn, cooked string beans, shredded lettuce. Dinner: "Vegetable soup, salisbury steak, cooked small carrots (buttered and sprinkled with chopped parsley,) salad of raw celery and cold cooked string beans, baked apple.

Tuesday — Breakfast: Cottage cheese, Melba toast, apple sauce. Lunch: Baked potato, cooked cucumbers, endive. Dinner: Baked mutton, cooked lettuce, cooked turnips and tops, salad of grated raw beets on lettuce, stewed figs.

Wednesday — Breakfast: Coddled egg, broiled ham, Melba toast, stewed prunes. Lunch: Macaroni (whole-wheat product) seasoned with butter only, cooked oyster plant, raw celery. Dinner: Baked Belgian hare, cooked beet tops, squash, salad of shredded raw cabbage and parsley, apple whip.

Thursday—Breakfast: Whole-wheat muffins and peanut butter, stewed pears. Lunch: Carrot loaf, cooked spinach, cooked celery. Dinner: Vegetable soup (with cream, no meat,) roast pork, cooked string beans, combination salad of tomatoes, celery, parsley, carrots; stewed apricots.

Friday—Breakfast; French omelet, Melba toast, stewed prunes. Lunch: Cooked okra, cooked small parsnips, lettuce. Dinner: Baked white fish, McCoy salad, dish of cooked berries.

Saturday — Breakfast: Ground whole-wheat mush and milk or cream (no sugar.) Lunch: Cooked carrots and peas, stuffed celery (recipe given October 22.) Dinner: Veal loaf, cooked beets, cooked turnips, baked egg plant, beet tops, salad of sliced tomatoes, pineapple gelatin (no cream.)

***TOMATO - SPINACH - -ASPARAGUS SALAD**

Select small firm tomatoes; trim out stem end and cut almost through into six or eight sections. Base must be left solid so tomato can be spread out like a flower. Place on a bed of crisp spinach leaves, and heap center with chopped spinach leaves and parsley, standing an asparagus tip between each section. This last addition will please the children, for the asparagus looks like small candles. The final result is so colorful and attractive that even those children who must be "coaxed to eat vegetables," as some mothers write me about, will be eager for this if care is used to make the salad small, dainty and "party-like" in appearance. A dressing of peanut butter thinned with milk may be used if desired.

****VEGETABLE SOUP**

In making vegetable soup, when a meat base is desired, always use the same kind of meat that is used for the meal which follows. For instance, the Monday evening meal calls for Salisbury steak. Purchase an extra amount of the ground beef and make a broth of it, adding the desired quantity of the same vegetables which are also used at that meal, as carrots, parsley, celery, string beans. Keep your soup combination the same as your dinner combination.

QUESTIONS AND ANSWERS

Question: L. L. writes: My father is 40 years of age. He has something the matter with his legs. They do not pain him, but feel heavy, and when he goes down the stairs or runs they tremble, or wobble.

Answer: Your father is too young to suffer from any of the natural infirmities of age. Only a correct diagnosis would locate the source of the trouble.

Q.: Mrs. K. B. writes: Have just started reading your articles and would like to know if your menu is for reducing, or are the menus composed of properly combined foods for the average person? Also how to prepare Melba toast.

A.: The menus are intended as a guidance for the average person who wishes to follow a correctly balanced diet. The regimen is neither a reducing nor a stuffing one, but rather for the normalizing of the weight of the individual. The menus are not meant for those under special dietary instructions of their physicians.

Q.: Mrs. S. C. writes: My aunt was told by a doctor after he gave her a breathing test that she had hyperthyroidism. Will you kindly tell me what it means and how to cure it?

A.: Your aunt was probably examined with a metabolism apparatus to determine her basal metabolism. One having hyperthyroidism secretes too much of the thyroid extract which causes loss of weight, and increases the rapidity of the heart action. The cure is very simple, and accomplished entirely by fasting and dieting. Write a personal letter for further instructions.

NANCY PAGE

Do You Know the Three S's of Good Taste in Clothes?

By Florence La Ganke

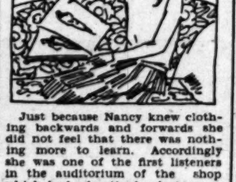

Just because Nancy knew clothing backwards and forwards she did not feel that there was nothing more to learn. Accordingly she was one of the first listeners in the auditorium of the shop which had advertised a lecture on clothes. The lecturer was sent by a popular and swanky magazine. She knew her subject. Nancy nodded her head vigorously when the speaker emphasized the three "S's" of good taste — simplicity, slenderness and suppleness.

Keeping all three in mind Nancy selected an evening gown. Naturally it was in black, for black is reigning supreme this year.

It had simplicity, nothing but a few radiating tucks at front center waist line and back center neck.

Its slenderness was achieved by its snug-fitting hips. These were effected, apparently, by a sash knotted in front. This was nothing but a straight piece of material inserted in a slash at the center front.

Its suppleness came from the material, satin, and from its hand-finished edges. There was no machine stitching in evidence. The neck binding, for instance, was done by hand.

For slenderizing hints write to Nancy Page care of this paper, inclosing a stamped self-addressed envelope. Ask her for her leaflet on reducing.

(Copyright 1927, Publishers Syndicate)

Now, good readers, it is none too soon to get your thinking caps on for Christmas. And today you are going to read of something really good for a holiday gift, something away out of the ordinary. Yes, indeed! it's more than good. It's lasting, it's needed daily (therefore will always keep the giver in mind) and it is conducive to keeping one fit and well. Better than all, the whole family can benefit from its use. It really is not surprising after one reads about "Weight-O-Health" bath scales to understand why our most eminent physicians, merchants, professional men and women have bought one of these handsome devices. Indicative, isn't it, that it is filling a long-felt want?

By the way don't overlook the household suggestions and be sure to give your closest attention to the bargains offered in these columns this week.

. . . About your Thanksgiving Day plans! Why not do away with the trouble of preparing a huge dinner and instead take the beautiful drive down to San Clemente (which is just about a two-hours run from Los Angeles) and have a dinner cooked and served with utmost care and perfection at Travaglini's San Clemente Cafe? A more delightful spot to dine would be difficult to find and all your day would be one never to be forgotten. The suggestion is made that you phone San Clemente 2581 now for a reservation 'cause many are planning to go down.

"When you get into a tight place, and everything goes against you, till it seems as though you could not hold on a minute longer, never give up then, for that is just the place and time that the tide will turn."—Harriet Beecher Stowe.

Sparkletts Artesian Well Water is certainly proving a winner! Wherever you go among discerning people you find them well supplied with at least several jars of Sparkletts—and you voluntarily or involuntarily say to yourself, "Well here are people who show mighty excellent taste and rare good judgment." Sparkletts is so charged with oxygen that it fairly exudes good health and creates a thirst for more—To the Los Angeles women who may be new residents and therefore unfamiliar with this delicious water let us give them this information that it costs but 50 cents for a five-gallon bottle. Stand and cooler loaned you free—Phone AL. banj 1171 when ready to give your order.

To prevent mold on jelly, put a few cloves on top of it; also keep a bowl of lime in the jelly closet. A paper soaked in vinegar placed over newly made jam before putting on cover prevents fermenting. Let jelly stand in sun to cool.

To clean the teakettle and make it shine, rub it with kerosene and polish with dry flannel cloth.

There is a wonderful new make-up now procurable by women who want to remain or grow beautiful, and it is known as du Moll. There are many preparations of a similar sort on the market but this is really exceptional for it will not seal the pores though it stays on indefinitely and you should see the way it fades out freckles, blotches and that reddishness that we all so dislike. Here is another thing—you actually look years younger after an application of du Moll make-up, now aren't you eager to try a jar. Then phone or write du Moll Laboratories, 1331 Sunset Boulevard, MUtual 6913.

For one of the most useful of Christmas presents here is a suggestion: Give a Roberts "Weight-o-Health" bath scales! They are the most ideal scales of the sort to be had for this reason. They are always accurate; cannot tip over—having a large standing surface which permits standing upon with utmost ease—and what is more—Roberts "Weight-o-Health" bath scales are very reasonable in cost which makes them all the more desirable as a holiday gift. For further information you may ring up Riberts Co. 1479 Vine St. GRanit 8338.

A good substitute for cream in coffee: Beat up the yolk of an egg with a teaspoon of sugar and a very little water; divide it among the cups before pouring in the hot coffee.

Flat silver or silver of any sort is made even lovelier than when new by the Peerless Platers, 239½ South Spring street (upstairs.) Old family silver badly tarnished beautifully replated by this concern, whose work is highly recommended by all their patrons. Knives, forks and tablespoons are replated for $3.50 a dozen; teaspoons cost $2.50 a dozen.

Castruccio Bros. sublime extra virgin olive oil made from selected olives grown in the world-famed orchards of Italy is packed in sanitary full measure tins under the most ideal conditions. It is a table as well as medicinal olive oil and is guaranteed to always be fresh. All reliable grocers sell it.

To improve olives—When opening the bottle, pour off brine and add one or two tablespoonfuls of olive oil; replace cork, shake well and let stand half an hour before using. They will have the rich flavor of the ripe fruit. This also prevents spoiling.

Bridge luncheons—and afternoon parties at which one is always hungry call for nuts of the finest to eat during the ensuing hours—The very finest may be secured at the California Nut Store, 653 S. Hill St., where those women who want the best always buy their salted nuts, stuffed dates and agar-agar candy, the sweet which you can eat and not gain weight—It's most delicious, by the way. Why not take home a box when you buy your nuts for Sunday?

To save overstuffed furniture, rugs, clothing, etc., the little worm you cannot see, not the moth, does the damage. The Vacufume Company (Phone DElaware 9805) has a system of treating your valuables in vacuum, which is the only known method of killing all insect life. They will call for and deliver articles.

To curl a feather that has become damaged from rain or dew, sprinkle it thickly with common salt and shake it before a bright fire, or over a hot radiator, until dry, and it will be as good as new.

Always some special at Young's Market Company (7th and Union,) which is intriguing. F'instance you are going to be able to buy the finest combination consisting of a mountain cake pan made of "Mirro" aluminum, which usually sells for 55 cents, as well as an aluminum cake decorator set which costs ordinarily 65 cents, both for 79 cents! Remarkable, isn't it? and an opportunity not to be missed. For one week only does this offer hold, so stop in during the next few days—mezzanine floor, by the way.

When dressing salads, do not use a combination of sugar, or salt, and vinegar—it is bad for the stomach. Use a mixture of oil and vinegar, delicately seasoned. Salad or cooking oil should always be kept in a dark place.

After you finish your lesson in Italian decorating at Mathews Paint Co., 1245 S. Hill—and learn how to apply clay work and wood ornaments to the adorable tilt-top table with the transfer picture on it which looks exactly like a French print—as I say after you have had your instructions do take a peek at the wall papers this most interesting store sells—There are lovely papers for the breakfast room which will quite entrance you—paper for every room in the house, which cannot be described—you just must see them to appreciate them—Now why not kill the proverbial bird with one stone as Babbitt would say and select the new paper for your home—It's an idea which surely has merits. What do you think?

A good stove cleaner can be made by tying a piece from an old stocking over an old whisk broom.

Why not Hughes Ice Cream for the Thanksgiving dinner? Served a la mode on pumpkin or mince pie, you have no idea how delicious it is until you try it. Hughes is unusually good for the children so you really should serve it more than any other dessert. You see it is made of genuine thick cream, fresh fruit and the very best chocolate and vanilla procurable—That is why people who serve it once never tire of it and continue to eat it in larger amounts.

ELKS ORGANIST TO HONOR SAN DIEGAN

Dr. Humphrey J. Stewart, composer and organist of Balboa Park at San Diego, will be featured on the seventy-seventh vesper recital of Sibley G. Pease tomorrow afternoon at 4:30 o'clock in the Elks Temple, opposite Westlake Park, with his composition "Spanish Military March." A modern Russian number by Stcherbatcheff also will be included.

YOUR BABY AND MINE

By Myrtle Meyer Eldred

AN IDEA FOR BETTER MILK PROTECTION

Mrs. B. writes: "I have a breast-fed baby who has never had a cross or sick day since she was born. You will never guess how much your article on the breast-fed baby compensated me for the added weight I have taken on since the baby was born. There is something I would like to tell you and you can pass it on if you wish. Tell every nursing mother to eat beets, boiled beets without vinegar, and to eat them every day. I know other vegetables are essential, but I find beets the most helpful. I have had three children and I wish I had known about this before. If one just stops to realize that cows are given sugar beets when they are calving it is easy to see why beets are milk makers. I hope I never have to eat another beet after I finish nursing my baby. I have grown so tired of them, but when I look at my happy, lovely little girl I feel rewarded beyond measure."

Answer: It needs some such letter as this to counteract the influence of another letter along the same lines which came to me from a mother who wants to wean her baby because her friends act as if she were less than human because she nurses it. The poor mother is torn between her natural desire to nurse the child and her desire not to be lowered in the eyes of her friends. One mother resolutely eats beets for nine months! Well, as has been said often, it takes all kinds to make a world.

I personally have found beets helpful in counteracting a tendency to acid urine in one of my children. This mother has discovered that for her, beets improved the quality of her milk. I am inclined to think that a liberal serving of spinach or carrots each day would probably have had much the same effect, for our ordinary beets are not exactly the same as sugar beets and haven't quite the same qualities or elements for nourishment, one containing a goodly amount of iron—and less sugar, which latter may be the real reason for giving them to cows. I confess I am rather weak on animal feeding so I am only guessing about this latter. Perhaps some dairy man will enlighten us as to why cows are given sugar beets.

At any rate, we applaud the mother for her stick-to-it-iveness and hope that her first away from home dinner party beets won't be served.

YODELERS TO GIVE CONCERT

A concert will be given tonight by the Tyrolean Zither and Yodel Club at the T.V.G. Hall, 936 West Washington street. The performers who have appeared frequently over Radio Station KHJ will be garbed in native costumes.

ILLINOISANS TO PICNIC

Former residents of Moline, Ill., will gather Sunday, the 13th inst., at Temple Park, four miles east of Alhambra for the annual Moline picnic. Ada Entrekin Peterson, 204 North Boylston street, is secretary of the organization.

COMBINATION SPECIAL, 79c

1 mountain cake pan made of Mirro finest aluminum (reg. 55c), with 1 aluminum cake decorator set (regularly 65c). This splendid offer for one week only at 7th and Union store, *mezzanine floor.*

FRESH COCOANUT CAKE, 49c

Snowy white layers, light as a feather, put together with creamy marshmallow filling . . . piled high with fresh cocoanut just out of the shell, shredded. Sounds good, doesn't it? . . . They *are* good cakes, and a very special price.

FOR SUNDAY DINNER

—obtainable at any Young's store
—this week-end

Hens —Plymouth Rock and Rhode Island Red fancy stock, *dry picked* —under 3½ pounds.....lb.	38c
Leghorn Hens—*dry picked* —under 3¼ pounds.....lb.	32c
Swift's Premium Hams —whole or half (over 12 pounds)...lb.	29c
Pork Roast —loin or rib.....lb.	30c
Roast of Lamb —shoulder.....lb.	23c
Milk Veal Roast —shoulder.....lb.	16c
Milk Veal Stew —fancy.....lb.	14c

Young's Market Company

American Girl Finds Adventure and Romance in South Sea Islands

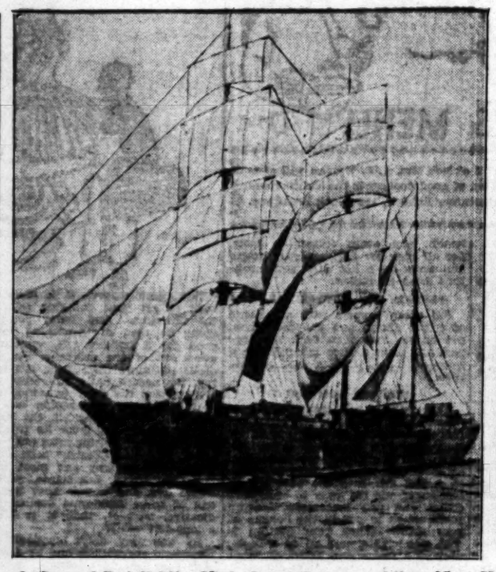

Adventures That Would Have Delighted the Heart of Joseph Conrad Befell Miss Viola Irene Cooper, whilom New York stenographer, who set out on the trail of romance as a "seaman" aboard a South Seas trading ship, the three-masted bark Bougainville. One of her experiences was a proposal from a reformed cannibal king who presented her with an island five miles square. Photos show Miss Cooper with cannibal wishing idol, the Bougainville at the wheel and with a group of South Sea islanders. (P. & A. photo.)

Getting Ready for Endurance Flight in which they hope to bring back to America the record now held by German flyers, Bert Acosta (right) and Eddie Bergen are testing planes and equipment at New York flying fields. Acosta and Chamberlin set record broken by Germans. (P. & A. photo.)

Two Well-Known Women Politicians, both candidates for seats in the halls of Congress, are caught by the cameraman in this photo during a recent meeting at Chicago. They are Mrs. Ruth Hanna McCormick of Illinois, and Mrs. Ruth Bryan Owen of Florida. (P. & A. photo.)

Leading Film Actress of Argentina, Maria Roder, is in Los Angeles inspecting Hollywood studios and getting tips on American production methods.

The Latest Photo of the President and His Cabinet Officers is the one above, tak[en] a few days ago on White House lawn. Seated, left to right, Secretary Da[vis] War; Secretary Kellogg, State; the President; Secretary Mellon, Treasury; At[t] Gen. Sargent and Postmaster-General New. Standing, left to right, Secret[ary] Davis, Labor; Secretary Hoover, Commerce; Secretary Jardine, Agriculture; [Sec]retary Work, Interior, and Secretary Wilbur, Navy. (P. & A. photo.)

A Romance of the Orient is Announced in recent news dispatches which link the names of Chiang Kai-Shek, former commander of the Chinese Nationalist armies, and Miss Mei-ling Soong, sister of Mme. Sun-Yat-Sen, both of whom are pictured in above photo. (A. P. photo.)

A Revival of the Sport of Hunting to Hounds is Under Way throughout the United States generally, and there are now a score of hunt clubs in this country where a decade ago there was one. This photo shows the Meadow Brook (Long Island) pack coming up for the master's bugle. (P. & A. photo.)

Back From Europe, where she fled after authorities had closed "The Captive," a red hot drama in which she was starred, Helen Menken is rehearsing in new vehicle. (P. & A. photo.)

Black and White is the popular color combination this season. Julia Faye displays above her conception of a nifty outfit exploiting the combination.

Jaunty American Gi[rl] Ruth Elder, is presente[d] above as she appeare[d] upon arrival in Ho[me] after her trans-Atlan[tic] plane had been forc[ed] down in the Azores. (P. & A. photo.)

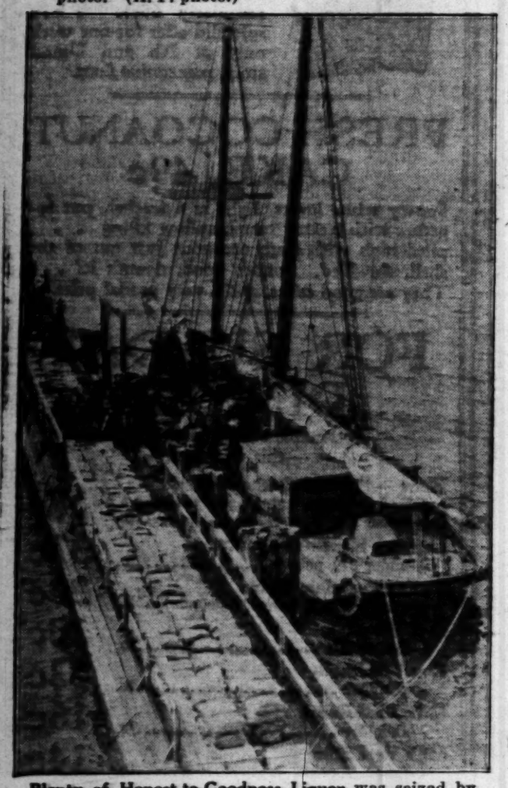

Plenty of Honest-to-Goodness Liquor was seized by Coast Guard off the Jersey coast a short time ago when the two-master Marion Phyllis was taken as a prize. The liquor, which consisted of 1500 cases and 100 barrels, was valued at $180,000. Schooner and part of prize above. (P. & A. photo.)

A Bit of Action on the Polo Field is depicted in the above shot showing Jack Holt and Chief, his $3500 polo pony. Chief is one of a string of seven gallopers which Holt, as a member of the Midwick club, will use in forthcoming matches here.

He's in the Navy Now—Young Gabriel Victor Denisov, son of a high official in the military machine of the late Czar of Russia, recently was enrolled as a member of the sea forces of Uncle Sam. The boy was rescued during the war by a destroyer and has spent much of his time since at sea. (A. P. photo.)

Ambitious to Represent United States as a mem[ber] of the Olympic swimming team, "Dutch" Smith, [Los] Angeles natator, is working in motion-pictures [to] raise money to defray his training expenses. He is shown above with Dolores Del Rio, one of his boosters.

Nab L

WET

FIGHT MANAGER, BOXER CAUGHT

Post Bonds of $1000 Each and Are Given Release

Community Chest Likely to Get Bout Receipts

Champion and Pilot May be Barred for Life

Joe Dundee, welterweight champion, and his manager, Max Waxman, were removed from an eastbound train at Pasadena last night and taken to the Central Police station, where they were booked on a charge of false advertising in connection with the fight fiasco at Wrigley Field Thursday night. Both posted bonds of $1000 and were released.

BY PAUL LOWRY

Sweet charity may benefit as the result o fthe fight fiasco at Wrigley Field Thursday night. The proceeds, amounting approximately to $75,000, have been confiscated by the State Athletic Commission, and after all legitimate bills have been paid, such as preliminary fighters, hall park rental, ushers, police, etc., the remainder will be turned over to the Community Chest fund.

ACE HUDKINS.

This was the decision reached by a committee of six influential Los Angeles business men, who met with the three members of the State Boxing Commission to evolve a plan of refunding the money and clearing up the muddled situation which resulted in rioting and a chair-heaving orgy at the fight park.

The committee is composed of Jim Woods, chairman, A. J. Mullen, L. B. Mayer, E. M. Smith, Frank Lloyd and George L. Eastman. After

(Continued on Page 11, Column 2)

HAGEN DEFEATS E[...] OVERTIME CLAS[...] TURNESA FOR [...]

CEDAR CREST COUNTRY CLUB, DALLAS (Tex.) Nov. 4. (AP)—Walter Hagen, "the Invincible" of the links, and Joe Turnesa, Elmsford, N. Y. flash, hurdled the last barriers of a great field of golfers today to fight it out tomorrow for the championship of the Professional Golfers' Association.

Walter Hagen

Hagen, who hails from Pasadena, Fla., putted to one of his typical triumphs over Al Espinosa of Chicago, on the thirty-seventh hole of their semifinal match. "The Haig" already has won the professional golf title four times.

Turnesa gained the final bracket in a runaway match with John Golden of Paterson, N. J., whose putter

(C

DUNDEE

Joe Dundee, welterweight boxing c[...] at Central Police Station after their ar[...] day night fight fiasco at Wrigley Field [...] private guarantee of $60,000 was not fo[...] bail for each and they were released.

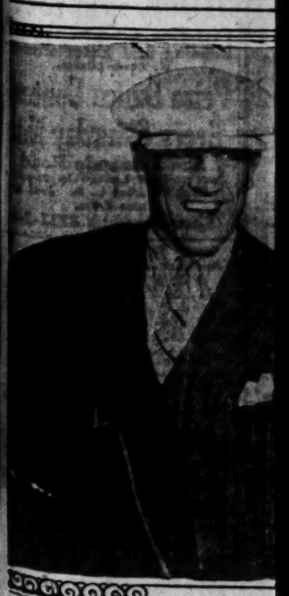

trading ship, the three idol, the Bougainville,

is the one above, taken right, Secretary Davis, Mellon, Treasury; Atty. left to right, Secretary ardine, Agriculture; Sec. & A. photo.)

unty American Girl Ruth Elder, is presented above as she appeared upon arrival in Horta after her trans-Atlantic plane had been forced down in the Azores. (P. & A. photo.)

States as a member of n, "Dutch" Smith, Los in motion-pictures to aining expenses. He's Del Rio, one of his

Nab Dundee and Waxman Trying to Leave City

SPORTS
The Los Angeles Times

SATURDAY MORNING, NOVEMBER 5, 1927.

WET FIELD FOR WASHINGTON-STANFORD BATTLE

FIGHT MANAGER, BOXER CAUGHT

Post Bonds of $1000 Each and Are Given Release

Community Chest Likely to Get Bout Receipts

Champion and Pilot May be Barred for Life

Joe Dundee, welterweight champion, and his manager, Max Waxman, were removed from an east-bound train at Pasadena last night and taken to the Central Police station, where they were booked on a charge of false advertising in connection with the fight fiasco at Wrigley Field Thursday night. Each posted bonds of $1000 and were released.

BY PAUL LOWRY

Some charity may benefit as the result of the fight fiasco at Wrigley Field Thursday night. The proceeds, amounting approximately to $75,000, have been confiscated by the State Athletic Commission, and after all legitimate bills have been paid, such as preliminary fighters, ball park rental, ushers, police, etc., the remainder will be turned over to the Community Chest fund.

This was the decision reached by a committee of influential Los Angeles business men, who met with the three members of the State Boxing Commission to evolve a plan of refunding the money and clearing up the muddled situation which resulted in rioting and a chair-heaving orgy at the fight.

The committee is composed of Jim Rolph, chairman, A. J. Mullen, L. B. Mayer, E. M. Smith, Frank Lloyd and George L. Eastman. After

(Continued on Page 11, Column 2)

Sagehens, Bruins Clash; Loyola Meets Gonzaga

UNBEATEN FOES IN TITLE GAME

U.C.L.A. Eleven Favored to Win Over Claremonters

Nixon's Team Puts Faith in Passing Attack

Weight and Reserves Big Aid to Bruin Squad

BY BRAVEN DYER

With their respective escutcheons untarnished by either defeat or tie, the bruins of U.C.L.A. and the Sagehens of Pomona College battle it out this afternoon at the Coliseum. Both teams are primed to the minute and a bitter struggle seems assured. Today's winner, particularly if it happens to be U.C.L.A., is a cinch for the Southern Conference championship. Should Eugene Nixon's athletes upset the dope and triumph, they still have Occidental to encounter before being safely installed at the top of the heap.

Pomona has waltzed through to four consecutive conference victories, amassing 108 points while having 18 scored by her opponents. The Bruins, in winning their three Conference games, have registered 64 digits and have been scored upon but once.

Here are the rivals' records for conference games only:

Pomona, 19, Caltech, 6.
Pomona, 52; La Verne, 0.
Pomona, 19; Whittier, 0.
Pomona, 18; San Diego, 12.

(Continued on Page 10, Column 4)

PIGSKIN RHYMES - - - - - - By Bruce Russell

BULLDOGS ARE PICKED TO WIN

Smith's Athletes Favored Over Locals

Have Met Tougher Foes Than Loyola Outfit

Lions Primed for Big Effort of 1927 Season

Two dashing elevens, all primed for the best battle of their season, meet this afternoon at Loyola Field. Loyola College sends its Lions, undefeated this season, against the Gonzaga University Bulldogs, of the Pacific Northwest.

Both squads play offensive football and are designed to that end so that a high-scoring game is entirely within the forecast. Gonzaga uses the powerful and deceptive Notre Dame shift behind a bulky line. The backs, for the most part, are speed burners and Jowett, a half, is said to be the best passer that the Northwest has seen this year, next to Louie Tesreau of Washington. Hunting, the other half, is a splendid punter.

Capt. Baier is an outstanding line-

(Continued on Page 10, Column 5)

DOPE FAVORS HUSKY ELEVEN

Bagshaw's Outfit Has Edge Because of Weather

Home Team Ready for Heavy Driving Attack

Warner to Start Spud Harder to Strengthen Cards

BY ED R. HUGHES

SEATTLE, Nov. 4.—The skies have been weeping ever since the Stanford team arrived here last night and the indications are that the game between Stanford and Washington will be played in the rain. Whether or not rain is falling tomorrow, the playing field will be well soaked, for plenty of moisture has fallen in the last thirty-six hours.

Naturally Stanford would prefer clear skies and a dry field, for the Stanford boys usually practice and play under fine weather conditions, but they have no pull with the weather man and they will have to face conditions as they find them tomorrow.

HUSKIES HEAVY

The Washington team is a heavy outfit and among football folks a heavy team is supposed to have an edge over lighter opponents when the footing is heavy. Dick Ryland of Stanford, who has played football in many lands, does not agree with

(Continued on Page 10, Column 5)

HAGEN DEFEATS ESPINOSA IN OVERTIME CLASSIC TO MEET TURNESA FOR PRO GOLF TITLE

CEDAR CREST COUNTRY CLUB, DALLAS (Tex.), Nov. 4. (AP)—Walter Hagen, "the Invincible" of the links, and Joe Turnesa, Elmford, N. Y., hurdled the last barriers of a fine field of golfers today to get out tomorrow for the championship of the Professional Golfers' Association.

Hagen, who hails from Pasadena, Fla., putted to end of his typical triumphs over Al Espinosa of Chicago, on the thirty-seventh hole of their semifinal match. The "Haig" already has won the professional golf title four times. Turnesa gained the final bracket in a runaway match with John Golden of Paterson, N. J., whose putter acted like a sore thumb today and forced him to bow, 7 and 6, before the handsome Anglo-Italian from New York.

Espinosa put up one of the greatest battles of the tournament against Hagen. The Chicagoan won holes with his putter and niblick when his longer clubs deserted him, but the strain on the last nine robbed him of the services of these fickle friends and he was in trouble on the thirty-sixth and thirty-seventh greens while Hagen was dropping his safe pars.

Turnesa played perfect golf in his morning round, every shot almost taking the shortest line to the pin and every first putt either dropping for a birdie or hanging on the lip of the cup for a sure par. Golden, on the other hand, was far off his putting game. He could not get close enough to the pin to be sure of his next putt and he failed to win a hole all morning, shooting 81 while Turnesa

(Continued on Page 10, Column 6)

FOOTBALL RESULTS

LOCAL

L. A. High, 12; Franklin, 6.
Polytechnic, 9; Manual Arts, 0.
Hollywood, 18; Jefferson, 0.
Belmont, 0; Fairfax, 0.
Roosevelt, 0; Fremont, 0.
Huntington Park, 12; Venice, 7.
Santa Monica, 18; Inglewood, 0.
Woodrow Wilson, 19; San Pedro, 6.
Compton, 6; Redondo, 0.

LIGHTWEIGHTS

Garfield, 47; Harding, 0.
San Pedro, 6; Woodrow Wilson, 6.
Huntington Park, 13; Venice, 0.

SOUTHERN CALIFORNIA

Monrovia, 6; Citrus, 6.
Covina, 26; John Muir, 12.
Van Nuys, 30; Antelope Valley, 6.
Redlands, 0; Riverside, 0.
Pomona, 34; Chaffey, 0.
El Monte, 31; Montebello, 12.
Santa Ana, 19; Orange, 7.

OTHER GAMES

Iowa, South Dakota University, 14; Western Union College, 6.
Graceland College, 14; Central, 6.
Cornell, 13; Monmouth, 0.
Simpson, 21; Des Moines University, 20.
Beloit, 0; Lake Forest, 0.
Parsons, 20; Penn College, 0.
Buena Vista, 26; Still College, 12.
McMurry College, 15; North Texas Teachers' College, 0.
Davis-Elkins, 12; Salem, 0.
Arkansas Tech, 13; Ada Teachers, 6.
Henderson Brown, 8; Hendrix, 7.
Hays, 0; Kansas Wesleyan, 17.
Milsaps, 0; Birmingham Southern, 13.
Howard Payne, 7; Trinity University, 0.
Milwaukee Normal, 13; Whitewater Normal, 6.
Oklahoma A. and M., 13; Oklahoma A. and M. Freshmen, 0.
Emporia Teachers, 20; Washburn, 7.
Columbus College (Sioux Falls) 52; Yankton, 6.
Aberdeen Northern Normal, 0; Eastern Normal, 0 (tie.)
Colorado Teachers' College Freshmen, 19; McCook (Neb.) Junior College, 0.
Iowa Wesleyan, 6; Carthage (Ill.) 0.
Jamestown (N. D.) College, 59; Minot State Teachers, 6.
Coe College, 6; Knox, 0.
Aggies, 9; Tennessee Normal, 6.
Simmons University, 20; Austin College, 6.
Austin College Reserves, 21; Oklahoma School of Mines, 13.
Schreiner Institute, 13; South Texas Teachers, 0.

L. A. HIGH ROMANS WIN OVER FRANKLIN ELEVEN, 12 TO 6

L. A. High's Rompin' Romans, whose rooters insist on singing that "you can't beat L.A. High" stepped a notch closer to the championship yesterday, when they defeated the Franklin Kiteflyers, 12 to 6, in an exciting struggle on the losing eleven's plowed-up gridiron.

Although the plowed field took quite a bit of speed out of the L. A. High attack, the Romans managed to shove over a couple of touchdowns anyway, which happened to be enough for victory because the Kiteflyers' aerial attack could produce but six points.

The Romans shoved over their winning touchdown in the fourth quarter, a fifteen-yard penalty imposed on Franklin for unnecessary roughness putting the ball on the one-yard stripe, from where Fullback Beaver plunged over the goal line. There seemed to be some question as to whether the Kiteflyers really deserved that fifteen-yard penalty, which undermined their hopes of at least a tie, but it went anyhow and the Romans had enough punch to take advantage of what might be called a break.

L. A. High completely overshadowed

(Continued on Page 10, Column 2)

HUSKY-CARDINAL CONTEST IS ANYBODY'S GAME--ROPER

BY W. W. (BILL) ROPER
(Famous Football Authority, and Princeton Coach)

[Copyright, 1927, in all countries, by North American Newspaper Alliance.]

NEW YORK, Nov. 4.—In the East this Saturday, the feature games seem to be Harvard-Penn, at Philadelphia; Ohio State - Princeton, at Princeton, and Washington and Jefferson-Pitt at Pittsburgh.

While neither Harvard nor Penn has made a particularly impressive record to date, their meeting is bound to be colorful. This is the first time the teams have met in more than twenty years.

Two very different styles of play will be shown. On defense, Penn plays a hard, low-charging game, with the ends coming in fast and strong. Penn's defense will have the center out of the line behind one tackle and the fullback behind the other tackle, with the wing backs back about ten yards and the safety man well back. This is called a 6-2-2-1 defense.

This is strong against forward passes and the quick kick. Penn has mastered the six-man line better than any team in the country—so there is little weakness in the line defense. If Penn has shown any particular weakness to date, I would say it was in forward-pass defense. Penn State completed several passes in their game, and the Navy won on a long forward pass. Penn looks better in line defense than in open.

Harvard's open play has not been particularly strong. Horween lacks a good, shifting, open-field runner of

(Continued on Page 10, Column 3)

HOW ROPER PICKS 'EM TODAY

BY W. W. (BILL) ROPER

California-Montana: "Fairly easy for California."

Stanford-Washington: "Anybody's game."

Harvard-Penn: "I pick Penn to win."

Princeton-Ohio: "A very hard game."

(Continued on Page 10, Column 6)

TODAY'S GRID MENU

LOCAL

Pomona vs. U.C.L.A. at Coliseum, 2:30 p.m.
U.C.L.A. frosh vs. Sherman Indians in preliminary game at 12 o'clock.
Gonzaga at Loyola.
Redlands at Occidental.
San Diego State at Whittier.

PACIFIC COAST

Stanford at Washington.
Montana at California.
Idaho at St. Mary's.
Santa Clara at Olympic Club.

EAST

Maryland at Yale.
Harvard at Pennsylvania.
Ohio State at Princeton.
W. and J. at Pittsburgh.
Dartmouth at Brown.
George Washington at Penn State.
Hobart at Colgate.
Georgetown at LaFayette.
Carnegie Tech at New York "U."
Franklin and Marshall at Army.
West Virginia Wesleyan at Navy.

(Continued on Page 10, Column 4)

DUNDEE AND WAXMAN IN JAIL

Joe Dundee, welterweight boxing champion of the world (left) and Max Waxman, his manager, snapped at Central Police Station after their arrest on an east-bound train at Pasadena. The arrest climaxed the Thursday night fight fiasco at Wrigley Field when Dundee refused to meet Ace Hudkins for the title because a private guarantee of $60,000 was not forthcoming from Promoter Dick Donald. A bond broker posted $1000 bail for each and they were released.

LEE WILLIAMS MAY NOT PLAY

Lee Williams, Pomona fullback, probably won't be seen in action against the Bruins today, according to a report from Claremont last night. Williams was injured in the San Diego game last week. His loss hits at Pomona's strongest point, the smooth-working Sagehen backfield which is the class of the conference. Art Colley will probably start in place of Williams.

DEPENDABLE USED CARS

Many Makes

RIGHT PRICES
COMPLETE FACTS
GENUINE VALUES

DON LEE

TWO STORES
Seventh and Bixel DUnkirk 1180
Pico and Figueroa WEstmore 3795
Open Evenings
California Distributor—Cadillac and LaSalle Motor Cars

Furtsch Leads Polytechnic to Victory Over Manual Arts; Hollywood Trims Jefferson

TOILERS LOSE TO MECHANICS

Golden Tornado Wins Battle by 9-to-0 Margin

Sensational Run by Furtsch Features Grid Tilt

Foothillers Have Easy Time With Democrat Team

CITY LEAGUE STANDINGS

	W.	L.	T.	Pct.
L. A. High	4	0	0	1.000
Hollywood	3	0	0	1.000
Franklin	1	1	1	.500
Polytechnic	1	1	1	.500
Manual Arts	1	2	1	.333
Lincoln	0	2	1	.000
Jefferson	0	4	0	.000

Yesterday's Results

L. A. High, 12; Franklin, 6.
Hollywood, 18; Jefferson, 0.
Polytechnic, 9; Manual Arts, 0.
Lincoln, bye.

BY FRANK ROCHE

Freddy Furtsch, that big hit-and-run man of City League football fame, put the gold back in the Polytechnic Golden Tornado yesterday at Wilson Field. It was Furtsch's line hitting and Furtsch's run that gave the Mechanic team their first victory of the 1927 season, when they defeated the Manual Arts Toilers by a 9-to-0 score. Furtsch made the Golden Tornado look real fourteen-karat again yesterday with his great playing. The star Poly halfback smashed his way to the only touchdown of the day in the last quarter with an 87-yard run that knocked all Manual hopes for a football victory over Polytechnic into oblivion.

The teams went into the last quarter with Poly leading by a two-point margin, which they obtained on a safety in the second period. Capt. Rosenberg of the Toilers had a punt blocked on him by Capt. Clark of Poly and the ball rolled into the end zone. After a scramble Rosenberg recovered the ball and Poly was given two points. Up until this time the teams had battled on even terms.

Furtsch went into action in the third quarter and Manual was lucky to get out of a tight hole after Furtsch had placed the ball on the ten-yard line with a series of wicked plunges. "Whitetrash" Elliott saved Manual by spearing a Poly pass and running it back to midfield. After an exchange of punts in the last session Furtsch made a first down for Poly. The Manual line held Poly on the next four plays and obtained the ball. After several plays Manual punted to the Poly 13-yard line. With the game almost over Furtsch came through right tackle like a shot with the ball and smashed his way down the field eighty-seven yards for a touchdown.

Morgan kicked the goal. Furtsch's run was one of the nicest pieces of football work shown on a City League gridiron this year. He crossed his field on the way down and when he reached Towle, Manual safety man, he tipped him out of the way with a well-placed straight arm.

The line-up:

Polytechnic (9)		Manual Arts (0)
Brown	L.E.R.	Wilkinson
Clark	L.T.R.	Carlson
Ferreson	L.G.R.	Martin
Coates	C.	Flanagan
Morton	R.G.L.	Turner
Greenbaum	R.T.L.	Lauerman
L. Stephens	R.E.L.	Schwaim
Maltride	Q.	Gabriels
Young	L.H.R.	Towle
Furtsch	R.H.L.	Elliott
Morgan	F.B.	Rosenberg

Substitutions: For Manual—Smith for Wilkinson, Fitzgerald for Lauerman, Wills for Rosenberg, Jorgens for Flanagan, Keller for Elliott. For Poly—H. Stevens for McBride, Price for Morton, Stringer for Clark.

Touchdown—Furtsch. Safety—Poly. Goal after touchdown—Morgan.

SCORE BY QUARTERS

Polytechnic	0	2	0	7—9
Manual Arts	0	0	0	0—0

Referee, Kirkpatrick; umpire, Eichbauer; head linesman, Cox; field judge, Wolfe.

HOLLYWOOD TRIMS JEFFERSON GRIDS

Rambling through a weak Jefferson team at will, Lawrence Vejar and Neil McKay produced a trio of scores between them to give Hollywood its third City League victory of the season by an 18-to-0 score on the Democrat field yesterday afternoon.

Jefferson floundered around for four periods without threatening on any occasion. With the exception of Allegretti, who stood out both on the offense and defense, and Gothat, whose long punts kept Hollywood away from the goal line, the Democrats has nothing to offer but a prayer.

The Foothillers scored early in the second period from the 5-yard line after a 70-yard march down the field in the first period. McKay went over for the score. Vejar tore off several neat gains. A 14-yard dash around end put the ball on the Democrat 7-yard line and Vejar carried the ball over, going off tackle to score. McKay crashed the line for the final touchdown.

The Foothillers maintained their perfect average by missing all three tries for extra points.

The line-ups:

Hollywood (18)		Jefferson (0)
Palmer	L.E.R.	Peiter
Griffin	L.T.R.	Young
Rogers	L.G.R.	Moorish
Kelly	C.	Early
Noble	R.G.L.	Hauber
Guest	R.T.L.	Steiner
Lauer	R.E.L.	Gardner
Schroeder	Q.	McClung
Vejar	L.H.R.	Gothard
McKay	R.H.L.	Creary
Brown	F.	Pierce

SCORE BY PERIODS

Hollywood	0	12	0	6—18
Jefferson	0	0	0	0—0

Touchdowns—Vejar, McKay (2.)

SUBSTITUTIONS

Hollywood—Grade for Lauer, Hice for Palmer, Baxter for Brown, Cockerell for Griffin, Witherspoon for Rogers, Elwood for McKay, Hice for Vejar, Reynolds for Noble, Hillman for Brown, Barnes for Schroeder, Hamilton for Kelly, Bergwald for Hice, Oswald for Parrish. Jefferson—Creary for Allegretti, Brits for Hauber, Gothard for Hauman, McClung for Creary.

Officials—Head linesman, Cummins; referee, Gilbert; umpire, Soncy; field judge, Carey.

BAKER MEETS OWENS AT CULVER TONIGHT

An unknown youngster will get his trial against a seasoned fighter at Culver City tonight when Oscar Baker, exonerated participant in the unholy melee at Culver City three weeks ago, meets Ernie Owens, one of the best young heavyweights in the business, in a scheduled ten-round affair that will feature Jimmy Murray's weekly card.

Jimmy Murray has carded some great preliminaries to back up the card. Bill Kanahabian and Joe Bitto, navy middleweight, meet in the six-round semi wind-up, and Joe Corten meets Young Firpo in the special event. Firpo gave Tommy O'Brien a tough fight in Culver City last week. Jimmy Campbell and Albert Romo are in a four-rounder and Harry Lee meets June Ladero in the opener.

HOW BRUINS AND SAGEHENS LINE UP AT COLISEUM TODAY

BRUINS No.	Player	Wgt.	Pos.	Wgt.	POMONA Player	No.
39	Beck	157	L.E.R.	157	Hagestead	23
5	Hudson	185	L.T.R.	162	Mitchell	8
11	Brown	184	L.G.R.	178	Russell	7
47	Epstein	213	C.	162	Archbald	24
12	Davis	185	R.G.L.	180	Miller	16
16	Peterson	187	R.T.L.	169	Mayes	13
8	Henderson	158	R.E.L.	167	Natland	3
6	Birlenbach	160	Q.	153	Manildi (C.)	38
7	LaBucherie	153	L.H.R.	155	Hartman	18
14	Fleming	166	R.H.L.	162	Merritt	12
15	Fields	172	F.	157	Williams	2

Pomona line .... 168 Bruin line 181
Pomona backs .... 157 Bruin backs 163
Pomona team .... 164 Bruin team 174

SUBSTITUTES

Bruins—Wilcox (2,) Hartman (4,) Oliver (9,) Russum (10,) Nobe (17,) Barta (18,) French (19,) Lilliquist (20,) Young (21,) Solomon (22,) Trainer (23,) Bishop (24,) Gibson (31,) Reeves (33,) Blau (35,) Nelson (36,) Waso (40,) Rasmus (43,) Tandy (44,) Singer (46,) Dalton (48.)

Pomona—Rodecker (15,) Colley (11,) Morin (1,) Bishop (5,) Tucker (6,) Waterbury (9,) Spaulding (10,) Dyer (14,) Gregory (17,) Backstrand (19,) Bell (20,) Judy (21,) Martin (22.)

ROMANS DEFEAT FRANKLIN, 12-6

(Continued from Ninth Page)

the Kiteflyers in the matter of gaining ground through the line. Grossman, Wilson and Beaver busting through the Franklin forward wall for numerous chunks of yardage and their accompanying first downs. However, the Kiteflyers completed a flock of passes that made up for their lack of a running attack and the Romans weren't sure of victory until the gun ended the struggle.

JERRY LEE SHINES

Jerry Lee, Franklin's southpaw quarterback, who tosses a football around as an ordinary individual would a tennis ball, put on a sensational passing performance and every now and then some Kiteflyer would catch one of his heaves and send shivers up and down the Roman rooters' backs. One of Lee's bullet-like passes to Karagozian produced the lone Franklin touchdown in the second quarter.

The Romans got off in front by scoring in the first six minutes of play. A long punt by Wilson and a 15-yard penalty on the Kiteflyers put Franklin in the hole and paved the way for the score. Lee's returning kick was downed on Franklin's 32-yard line. Wilson and Owens made it first down on the 20-yard line in three plays and then Owens heaved a pass to Wilson, who was dragged down a yard from a touchdown. Beaver hit left guard for the score. Wilson's attempted pass to Levy for the extra point was incomplete.

In the second quarter the Kiteflyers got the ball on L. A. High's 35-yard line when Wilson's punt was short. Lee passed 15 yards to Karagozian and the Franklin end sprinted the remaining 25 yards for a touchdown. Pozzo failed to kick goal.

KITEFLYERS PASS AGAIN

After the Romans had scored again in the fourth period, the Kiteflyers uncorked another passing attack that worked the ball to the 15-yard line. However, the Romans stopped Lee's next four passes and took the ball on downs and held it until the game ended.

The Romans were lucky that one of Lee's tosses to Mead did not connect. Mead was past La Pluma, the Roman safety man, and the ball smacked into his arms and bounced out. Had Mead held on to the pill it would have been a sure touchdown and perhaps a tie score.

L. A. High now has four straight victories to its credit and will rest up next week and prepare for its crucial game with Hollywood. If the Romans get by Hollywood they still have Poly on their list, though, and that means another tough game. The line-ups:

Franklin (6)		L. A. High (12)
Karagozian	L.E.R.	Levy
Schulte	L.T.R.	Hampton
Gibbs	L.G.R.	King
Bennett	C.	Quirk
Hickmore	R.G.L.	Pozzo
Pozzo	R.T.L.	Williams
Helfer	R.E.L.	McGrath
Lee	Q.	Owens
Lamb	L.H.R.	Grossman
Jones	R.H.L.	Wilson
Simon	F.	Beaver

SCORE BY QUARTERS

Franklin	0	6	0	0—6
L. A. High	6	0	0	6—12

Touchdowns—L. A. High: Beaver, 2. Franklin: Karagozian.

Substitutions—Franklin: Gilchrist, Hughes, Mead, Jones. L. A. High: Chapman, Houck, La Pluma, Getz.

Officials: Referee, Blair; umpire, Storey; head linesman, Butterfield; field judge, Westcott.

POMONA TROUNCES CHAFFEE HIGH, 34-0

POMONA, Nov. 4.—Continuing their forward march through the Citrus Belt League for chance in the play-offs in the Southern California eliminations, Pomona High School Cardinal football heavers tore holes in Coach Arnett's Chaffee Union High School eleven, put half of his players out of the game, and when the remnants were gathered up at the end of the struggle, Pomona had run up a score of 34, while Chaffee did not even puncture a zero. Vejar was Pomona's idol tonight, for it was he who intercepted two Chaffee passes heaved by Bowden and took them down the field for touchdowns and ended the game when he ran off tackle for 20 yards for the final score.

The line-ups:

Pomona (34)		Chaffee (0)
Bright	L.E.	Hiant
Hanson	L.T.	Grey
Getz	L.G.	Evans
Leavitt	C.	McArthur
Sawyer	R.G.	Gunn
Davidson	R.T.	Dorning
Wade	R.E.	Renton
Keough	Q.	Sharpe
Affleck	L.H.	Allen
Vejar	R.H.	Bowden
Wilson	F.	Page

SCORE BY PERIODS

Pomona	7	0	13	14—34
Chaffee	0	0	0	0—0

Substitutions—Pomona: Ross, Beauchamp and Smith. Chaffee: Bidner, Gillett, Walker and Wright.

Referee, Reinhard; umpire, McCutcheon; head linesman, Rasborough.

PEPPER REPRESENTS WESTERN BALL LOOP

TOPEKA (Kan.) Nov. 4. (AP)—Senator George W. Pepper of Pennsylvania will represent the Western League in its opposition to the withdrawal of Tulsa and Oklahoma City from the league. Dale Gear, president of the league, announced today that Senator Pepper will appear before the board of the National Association of Minor Leagues at Dallas, Tex., December 6, to present arguments that the Oklahoma clubs have no right to enter the Texas League.

EL MONTE DEFEATS MONTEBELLO GRIDS

Coach Bergstrom's hard-hitting El Monte football eleven smothered the Montebello grid team yesterday by a 31-to-0 score. The line-bucking of Logan and the short end runs of Roberts were the features of the game. The game was played at Montebello on the San Gabriel Valley League program.

HUSKY-CARDINAL TILT ANYBODY'S

(Continued from Ninth Page)

the Casey type. The Harvard passing game to date has not been very effective. I would say Penn's line should be able to stop Harvard's close attack, while I doubt if the Harvard passing will be versatile enough to get away. I don't see how Harvard can score, outside of a break. Penn's defense looks too strong.

DIFFERENCE IN ATTACK

On defense, Harvard has a powerful line. It will play much higher than Penn. The ends to date have not been so effective. The Harvard secondary defense looked poor against Dartmouth, but Dartmouth has a strong passing attack.

The Penn attack has not been sustained or powerful. Penn has the backfield material. If Brill and Scull are in shape, they are better than anything Harvard can produce. Harvard showed improvement against Indiana. I look to see both teams in top form.

To sum up, Penn looks considerably stronger on defense and a trifle better on attack. If the Penn backfield gets going, there may be a bigger difference in this department of the game. On past performances, I pick Penn to win.

Ohio State comes to Princeton with a team of tremendous possibilities, and one that has not shown its top form. It looked strong against Chicago, and I know it will look even stronger against Princeton. The Ohio line is just as big and rugged as the Princeton forwards, and it has more veteran material. I look for a very hard game.

Columbia will defeat Johns Hopkins without any difficulty. Carnegie Tech should extend New York University. The New Yorkers got a real test in the Colgate game, and should be a better team for it. I favor N.Y.U. by a close score.

Yale will get a well-deserved letup against Maryland, though the southerners should give the Elis a good game. Both the Army and Navy have easy games. The Army will have little difficulty against Franklin and Marshall, and West Virginia Wesleyan is hardly strong enough to extend the Middies. Dartmouth meets Brown at Providence. From the records, it looks like an easy win for Dartmouth, but records can't always be trusted.

DESERVE COMEBACK

Since time immemorial, Brown has given Dartmouth a close game. It is true Brown has shown nothing so far. But if any team is due for a comeback, Brown is. If it had won against Temple, I would have felt more confident in saying Dartmouth was in for a busy afternoon.

Pitt has a powerful team, the best in years, and W. and J. looks very strong. I expect a close game, and favor Pitt.

The outstanding game in the Middle West will be Chicago-Michigan. This used to be the midwest classic. I am glad to see Chicago and Michigan get together again. Both have splendid forward-passing attacks. On form to date, Michigan should win.

Minnesota, one of the powerful teams of the conference, plays Notre Dame. Rockne's team will get a real test, particularly the line. I consider Notre Dame about one touchdown stronger. Illinois plays Iowa. Zuppke's team should win. I favor Wisconsin over Grinnell. Northwestern, smarting under its defeat by Missouri, should give Purdue a busy afternoon.

In the South, Washington and Lee should defeat Virginia. The Georgia Tech-Vanderbilt game will be a great one. It looks like an even proposition. Both Alabama and Georgia have comparatively easy games against Kentucky and Florida. I favor Tennessee to beat Sewanee.

In the Far West, California has a fairly easy adversary in Montana. The Stanford-Washington meeting at Seattle looks like the big game of this section. Washington had a runaway victory over Whitman last week, while Stanford showed marked superiority over Oregon. It looks like anybody's game.

BELMONT HIGH IN 0-0 TIE WITH FAIRFAX

Only the holding power of the Belmont line kept them from defeat at the hands of Fairfax High yesterday. Three times Fairfax came within scoring distance to lose the ball on downs. This is the second tie game played by Belmont this season. The line-ups:

Belmont		Fairfax
Mild	L.E.R.	Lawrence
Trenholm	L.T.R.	Rosenburg
Cowan	L.G.R.	Davies
Bennet	C.	Thatcher
Harton	R.G.L.	Rollins
Fahey	R.T.L.	Sauers
Schambeck (C.)	R.E.L.	Johnson
Snow	Q.	Le Beau
Tipton	L.H.R.	Lindley
Lathim	R.H.L.	Mountford
Schaub	F.	Gold (C.)

MACE YAND DAVIS ON LOCAL FIGHT CARD

Eddie Macey, one of the best little featherweights in the State, will take on "Lightning" Davis in the feature event of the boxing bill lined up for the Main-Street Athletic Club tonight. Because of his ability to both box and slug, Davis is a slight favorite to beat the Mexican boy.

Another tough fight is seen in the semi-wind-up in which Ad Remy of San Francisco and Johnny Herman of New York clash. Herman is taking on a few of the tough boys weighing around 125 to get in shape for some big bouts later on. Richie Aguayo and Henry Walker, young negro battler, meet in the six-round special. The four-rounders will bring together Al Sing and R. Palmani, Joe Haskell and Vic Newman.

SAGEHENS AND BRUINS CLASH

U.C.L.A. Eleven Favored to Win Over Claremonters

Nixon's Team Puts Faith in Passing Attack

Weight and Reserves Big Aid to Bruin Squad

(Continued from Ninth Page)

Bruins, 24; Whittier, 6.
Bruins, 8; Occidental, 0.
Bruins, 32; Redlands, 0.

It will be seen that Whittier is the only common opponent of the two teams. The scores of this game would seem to indicate that Pomona and the Bruins are evenly matched, but the truth of the matter is that the Quakers were keyed to a high pitch for U.C.L.A. and had their big offensive ace, Oak Pendleton, in the game. Against Pomona the Poets were more listless and Pendleton never played at all. However, the Sagehens missed a couple of other touchdowns, which ought to have made the score larger.

SADLY OUTWEIGHED

Pomona will be sadly outweighed today all along the line, the Bruin forward wall averaging 181 pounds per man as against 168 for the Sagehens. U.S.C.'s line averages 185 pounds per man, which is only slightly heavier than that of the Bruins and nobody would give Pomona a chance against the meaty Trojans.

However, much the same condition existed last year and the score was only 10 to 7 against the Sagehens when the two teams went into the final quarter. Two bad breaks ruined Nixon's team after that. If the score should be 10 to 7 or thereabouts when they start the fourth period today and the breaks should happen to favor the Sagehens from that point forward a different story may be unfolded.

Bill Spaulding's Bruins have set their hearts on winning this game. They want to graduate into the Pacific Coast Conference with a clean record, and their first Southern Conference title. They feel that Pomona is the lone obstacle to be hurdled and are accordingly keyed up for the battle.

Pomona, on the other hand, has suffered two defeats in a row from the Bruins, the score being 27 to 7 last year, and 26 to 0 the season before that. Prior to 1925, Pomona had won every game, running up horrible scores over the five-year period from 1920 through 1924. However, Spaulding's arrival in 1925 changed everything and the Bruins can see little other than another U.C.L.A. victory today.

FINE BACKFIELD

Much has been written about Pomona's splendid backfield and none of it is boloney. Nixon has a twelve-cylinder ball-carrying machine, but he lacks spare parts for the darn thing. Capt. Jack Manildi, Harold Merritt, Lee Williams and Poke Hartman are by far the class of the conference, but there are only two substitutes for the four of 'em, and subs are apt to come in handy today what with Spaulding's tremendous reserve power. Nixon hopes for the best in this respect.

The Sagehens have a beautiful passing attack, featuring all four of the backs, and with this weapon they hope to harrass the Bruins continually. Hartman, who uses his left lunch hook to toss the ball and kicks it with his south hoof, is the ace of this attack. He can pass 'em 50 yards at a crack, but most of Nixon's plays are of the shorter variety, with ends, halfbacks and tackles as receivers.

If Harold Merritt should happen to have one of his big days—such as he did a year ago at Whittier—and Hartman play his usual sensational ball the Sagehens will win. Otherwise, it's the Bruins to romp home with the bacon.

Spaulding has a neat backfield of his own. The dope is that Joe Fleming is not yet in the best of shape, but that little Bert La Bucherie, the most consistent performer on the club, will carry the brunt of U.C.L.A.'s attack. Bert is fast, and hits with tremendous force for one so small. He is especially good on reverse plays.

TODAY'S MENU OF GRID GAMES

(Continued from Ninth Page)

MIDWEST

Minnesota at Notre Dame.
Michigan at Chicago.
Illinois at Iowa.
Kansas at Nebraska.
Northwestern at Purdue.
Michigan State at Indiana.
Drake at Iowa State.
Grinnell at Wisconsin.

SOUTH

Kentucky at Alabama.
Georgia at Florida.
Alabama Poly at Tulane.
Georgia Tech at Vanderbilt.

ROCKY MOUNTAIN

Colorado "U" at Colorado College.

COMPTON LIONS DOWN REDONDO GRIDS, 21-0

The rejuvenated Compton High School Lions yesterday walloped the cellar-dwelling Redondo Sea Hawks to the tune of 21-0, in a game devoid of thrills or action. The Compton team obviously played under wraps throughout the entire last half.

Barnes and Herskind starred for Compton, while Kealey and Cox played best for Redondo. Five Redondo passes were intercepted at strategic points of the game. The Compton team is out of the Bay League race, but bids fair to cause plenty of trouble for any team to face them for the remainder of the season.

The line-ups:

Compton		Redondo
Johnson	L.E.R.	Smith
Woods	L.T.R.	Fleming
Lind	L.G.R.	Martin
Brown (C.)	C.	King
Gillman	R.G.L.	Waddell
Pyle	R.T.L.	Levinian
Tweedy	R.E.L.	Young
Herskind	Q.	Kealey
Yancey	L.H.R.	Shidler
Barnes	R.H.L.	Cox
Burton	F.	Miller

FROSH SOCCERITES LOSE

First-round soccer tilts in the annual intramural sports program at Occidental College were completed recently with the lowly freshman class accepting a 3-1 beating at the hands of the senior men, while the sophomores defeated the juniors by a count of 3-0 in the remaining contest.

LINE-UPS FOR LOYOLA GAME WITH GONZAGA GRID TEAM

LOYOLA No.	Player	Pos.	Player	GONZAGA No.
2	Eckenroth	L.E.R.	Barton	30
20	H. Brown	L.T.R.	Pradolini	25
19	Donahue	L.G.R.	Walterskirchen	38
18	Sherwood (C.)	C.	Gray	13
17	Haddock	R.G.L.	Baier (C.)	26
7	Furlong	R.T.L.	Cuddy	5
15	B. Young	R.E.L.	McGowan	4
10	Tunney	Q.	McGrath	36
25	Lowery	L.H.R.	Hunting	32
23	Currin	R.H.L.	Jewett	17
9	Hoeffer	F.	Smith	33

SUBSTITUTES

Loyola—Manion, 1; McEachen, 2; Joyce, 4; McGrath, 5; Von Der Ahe, 6; J. Brown, 8; Meza, 11; S. Miller, 12; Baxter, 14; B. Young, 15; A. Young, 16; Styvaert, 21; Ward, 22; Hoffman, 24; Kwasigroch, 26; Kearney, 27; Gibbons, 28; Bernard, 30; Jurgins, 31.

Gonzaga—Mitchell, 2; Branom, 6; Wilson, 8; Lemery, 10; Whelan, 11; Tanksley, 12; McLean, 15; Cable, 21; Ralls, 22; Rowles, 29; Jovick, 31; Ketell, 34; Lenhard, 37.

GONZAGA AND LOYOLA CLASH

(Continued from Ninth Page)

man among the visitors. He sits in at one of the guard berths with Gray, the veteran center, holding the middle of the line. Walterskirchen, the other guard, carries "Pop" Warner's stamp of approval as one of the three best guards on the Coast this year.

Coach "Clipper" Smith has let the Bulldogs take things rather easy all week with morning workouts at Bovard Field. As a result they have plenty of energy stored up for use against Loyola.

The Bulldogs rate at slight favorites because they are a more experienced aggregation and their competition to date has been of the kind certain to develop a team.

Loyola held but a half-hour's signal drill last night. The Lions snapped through this brief workout with plenty of vim and Coach Bill Hess reported himself as well satisfied with the condition of his men after the game.

For the Lions the game is the big one of the season. It will bring a verdict as to whether or not the Lions are ready for faster competition, as has been their story for the past two years.

TWO BACKFIELDS

Hess has two fast backfield combinations ready to throw at the visitors but it is probable that the big four composed of Lowery, Hoeffer, Currin, and Tunney will do most of the ball-packing. This combination has everything at its disposal and if the lighter forward wall holds up, it should be able to leave quite an impression on the Gonzaga defense.

A preliminary game will be staged between the Loyola preps and the Cathedral High squad.

STANFORD AND HUSKIES MEET

(Continued from Ninth Page)

this. He says he played plenty of rugby in France and other countries under dripping skies and on muddy fields and he argues that a light man can handle himself in the mud better than a big truck horse, for he hasn't as much weight to pull around.

It looks now as if Hyland will start in tomorrow's game in the hope that Hoffman can hurl a long pass to him early in the game, or that Dick can catch a punt or a kick-off and get away for a long run before the Huskies get thoroughly warmed up.

Here is Seattle, where even the waiters, elevator boys, bootblacks and street-car men are all football fans, and they know all about the Washington team, they feel that the Huskies this year are stronger than they were last season. But they want odds of 10 to 8, Stanford on the long end.

Warner is not saying much. He has had teams play under much worse conditions than will obtain tomorrow and he figures it is as fair for one outfit as it is the other. The weather may cut quite a figure in the game, but if it is offered, as an excuse for defeat, little attention will be paid to that kind of talk.

FIT AND READY

The players of both teams are fit and ready. They all remember the game here two years ago. So there is no need to hop them up. They will go hard at each other right from the opening whistle.

Pat Wilson, captain of the Washington team, was a tackle until this year, and a good one. Now he is a fullback and they say he is as good leading interference as was Elmer Tesreau. If he is, he will do. Chuck Carroll, another backfield man, weighs 190 pounds and he has done most of the ball carrying. He is fast for a man of his size, but he relies more on the power of his legs than he does on dodging his opponents.

PLENTY OF WEIGHT

Louie Tesreau weighs around 212, so with Wilson weighing 195 and Carroll tipping the beam at 190, the Huskies have plenty of weight in the backfield. Geehan, the quarterback, is an average-sized man, but he looks like a grammar school kid alongside his giant mates. He has handled the team well this year, from all accounts.

But it is the Washington line that is the pride and joy of the Husky boosters, who expect to see it break up the Stanford attack by charging so fast that the plays will be gummed up before they get well started.

Stanford had planned a passing game, but unless weather conditions improve that style of play may have to be abandoned. Washington plays strong, safe football on attack, with plenty of power massed on the tackles and ends. That is one reason Spud Harder will start at right end. He is an experienced man and experience counts heavily when trying to break up an attack as strong as that of Washington. No telling how long Harder will be able to stand the gaff, however, for he is just getting over the terrible injuries he received in the St. Mary's game.

The Stanford men went to the stadium this afternoon in a pouring rain to get feel of the ground and get mud on their shoes. All they did was run through a few signals. It may be that Warner will instruct his safety men not to try to catch punts tomorrow if the ball is wet and slippery. He did that a few years ago in Portland, when Stanford beat Idaho, 3 to 0, but Stanford has better safety men now than it had then, so Warner may tell them to take a chance. Either Hyland or Wilton is dangerous in a broken field.

BILL ROPER'S SELECTIONS

(Continued from Ninth Page)

Columbia-Johns Hopkins: "Columbia, without difficulty."

Carnegie Tech-N. Y. U.: "N.Y.U., by a close score."

Yale-Maryland: "A well-deserved let-up for Yale."

Army-Franklin and Marshall: "Army will have little difficulty."

Navy-West Virginia Wesleyan: "West Virginia is hardly strong enough to extend the Middies."

Dartmouth-Brown: "From the records, it looks like an easy win for Dartmouth."

Pitt-W. and J: "I favor Pitt."

Chicago-Michigan: "On form, Michigan should win."

Minnesota-Notre Dame: "Notre Dame about one touchdown stronger."

Illinois-Iowa: "Illinois should win."

Wisconsin-Grinnell: "I favor Wisconsin."

Northwestern-Purdue: "Northwestern should give Purdue a busy afternoon."

Washington and Lee-Virginia: "Washington and Lee should win."

Georgia Tech-Vanderbilt: "Looks like an even proposition."

Alabama-Kentucky: "Easy for Alabama."

Georgia-Florida: "Easy for Georgia."

Tennessee-Sewanee: "Tennessee."

HAGEN ANNEXES GOLF FEATURE

(Continued from Ninth Page)

nesa turned in a 33, two under par on the first nine, and finished the round in a par 71.

The Hagen match was ragged in many spots but the dramatic fighting comebacks which each man made time and time again added an electric quality to it which the Turnesa match lacked.

Tomorrow's battle will be a battle between youth and age and the novice and the veteran. It will also contain a slight element of revenge as Turnesa was eliminated in the first round of the P.G.A. event last year by Hagen. Turnesa is no stranger to major competition, having been a runner-up in the open of 1926, but he has never won a big classic and compared to the much be-titled Hagen, he is a newcomer in the finalist ranks. Turnesa is 27 years of age, and Hagen is 35.

The Scotch, who invented the ancient and honored game, will not have a show for the title as Turnesa is an Anglo-Italian and Hagen an Anglo-Irishman.

SANTA MONICA WINS OVER INGLEWOOD, 18-0

Santa Monica opened up in the first quarter yesterday in their game with Inglewood High, scoring two touchdowns in the first five minutes of play. Forney, Sophomore Samohi quarterback, scored both touchdowns on long end runs. Inglewood finally came to herself and held her opponent until the third quarter, when Jurich of Santa Monica, intercepted an Inglewood pass and ran 35 yards for a touchdown. Buchanan and Albany starred for Inglewood. The line-ups:

SCORE BY QUARTERS

Santa Monica	12	0	6	0—18
Inglewood	0	0	0	0—0

MARTIN GOLFS TO BALL TITLE

Seattle Twirler Cops Pro Baseball Crown

Statz Second in Diamond Championship

Legion Golfers at Royal Palms Tomorrow

"Speed" Martin, Seattle fast-ball expert, clipped par with a 70 yesterday morning, then went out and stroked a 78 over Fox Hills for a thirty-six-hole aggregate of 148—and the professional baseball players' golf championship, for the second consecutive year.

Arnold Statz

The popular diamond celebrity has been making an intensive study of golf for the past two years and promises to become one of the best amateurs on the west coast.

Arnold Statz—formerly the "who-why-when-what-and-where" of baseball golfers, home with a 77 yesterday morning, managed to pick up a 74 in the afternoon for a two-lap card of 151 and second low gross honors in the championship featured by the be-knickered appearance of Babe Ruth and Lou Gehrig.

The two big guns of organized baseball took one look at golf as it should be played and after engaging in an exhibition driving stunt admitted that the fairways might look more promising with fences—in other words, it was no fun to hit a ball unless you had a home run mark to drive at.

More than forty members of Jess Orndorff's fraternity participated in the championship yesterday, played over what promises to become one of the best golf courses in Southern California. L. A. Phitts, with a thirty-six-hole low net of 139, won the trophy in that class and Jess Orndorff in person, who played alone last Monday and really won the championship title, was second with a reduced card of 144.

Puller Thompson, 77, won first prize for the best eighteen-hole card, while Rube Ellis, with a 79, won second. Jack Bliss, 91-24—67, and Ted McGrew, 87-18—69, won low-net trophies.

Speed Martin is a member of the Coronado (San Diego) and Lake Chabot (Oakland) golf clubs, and promises to be a representative champ during the next twelve months.

HOLLYWOOD LEGION AFFAIR AT ROYAL PALMS TOMORROW

Hollywood American Legion golfers will stage an eighteen-hole medal championship at the Royal Palms club tomorrow. George Marshall and Waldo Logan, in charge of the affair, have made arrangements for suitable prizes and with more than 100 expected to compete, scoring should be very good. The affair is open to all members of the Hollywood post, and Royal Palms is in great shape for the play.

FOURSOME EVENT AT HILLCREST

Starting times are still available for the women's auxiliary two-ball mixed-foursome event, scheduled to open with an eighteen-hole qualifying round at Hillcrest tomorrow. Contestants will find it a pleasure to play over the well-kept links of the hospitable Hillcrest organization and scoring, with so many representative men and women golfers competing, should be very good. Match play in the yearly alternate-shot affair will start at Flintridge one week from tomorrow.

KING TUT BALL LOOP

Players past 30 years of age are eligible for membership in the King Tut Baseball League of Pennsylvania.

TAYLOR TO BOX CHAMP IN GOTHAM

May Lift Featherweight Title from Canzoneri in New York Battle

Bud Taylor definitely accepted December 5 date yesterday [...] Tony Canzoneri at Madison Square Garden. [...] bantam [...] pion [...] guaranteed $25,000 [...] featherweight [...] the New [...] Boxing [...] will [...] stake, [...] recognized [...] zoneri [...] Benny [...] Philadelphia [...]. Eddie [...] stated that [...] or might [...] Chicago [...] the Johnny Farr bout Tuesday [...] at the Olympic and the [...] title bout.

Bud Taylor

Taylor has worked so hard for the fight with Farr that he does [...] ure to weigh over 120 pounds [...] he climbs into the ring. Farr [...] 125 pounds yesterday after his [...] out at the Main-street gymnasium.

Matchmaker Wad Wadhams has the word of Phil Glassman that he will let Bass come to the coast this winter for a series of bouts. So far Bass has [...] about 99 per cent of his fights in his home town of Philadelphia. Bass against Taylor, [...] or Joey Sangor here would be a choice match. In Pennsylvania Bass is the recognized [...] pound title-holder.

Taylor and Farr will end training tomorrow. Due to the fact that Farr only got a draw with (Kid) Carter in Oakland Wednesday night, Taylor rules a favorite. However, Farr is a better [...] with a fight under his belt than would have been otherwise.

SPARTAN BABES COP OVER VENICE, [...]

Coach E. Y. Johnson's "Iron [...]" downed the Venice middleweights yesterday afternoon on the Huntington Park field by a 13-to-0 [...]. Huntington Park has won the League title in the middleweight division for the past six years, and are attempting to make it [...] seventh successive time. The [...]tans' goal line has not yet been crossed this season.

Following are the line-ups:

Huntington Park (13)		Venice (0)
Doe	L.E.R.	[...]
Davis	L.T.R.	[...]
Atherton	L.G.R.	[...]
Denman	C.	[...]
Ritz	R.G.L.	[...]
Shultz	R.T.L.	[...]
Oakes	R.E.L.	[...]
Smith	Q.	[...]
Carpentier	R.H.L.	[...]
White	L.H.R.	[...]
Kasman	F.	[...]

SCORE BY QUARTERS

Huntington Park .... 7 0 0 [...]
Venice .... 0 0 0 [...]

Touchdowns—Carpentier, Smith. Substitutions—Huntington Park: Locker, Dyer. Venice: Laisure, Shanbaum.

Minnesota [...]

TWO UNBEATEN ELEVENS MEET

Midwest Expecting Titanic Gridiron Struggle

Joesting Versus Flanagan in Feature Tussle

Chicago and Michigan Renew Feud in Windy City

CHICAGO, Nov. 4. (AP)—The big blast of the football season in the West will be set off tomorrow when Notre Dame and Minnesota, the only undefeated major teams in the Middle West, excepting Illinois, collide at South Bend in what promises to be one of the fiercest gridiron battles of modern football history.

KNUTE ROCKNE

Echoing shots will be fired at Chicago, and elsewhere in the Big Ten. The traditional battle of twenty-five years ago between Michigan and "Old Man" Stagg's Maroons, will be revived in the second series between these two teams since 1905.

Northwestern will go to Lafayette, Ind., for a conference game, with Purdue, while Illinois, undefeated in the Western Conference and at the top of the heap in the championship rating, will take on Iowa at Iowa City. Indiana and Wisconsin will ease up a bit, meeting Michigan State and Grinnell, respectively.

It is an old story about what happens when Greek meets Greek, but when a flock of Swedes tangle with a flock of Irish, it is too bad that Cartier Field at Notre Dame, can hold only 24,000. Every seat has been sold for three weeks.

Knute Rockne's Army of goal line occupation has been rolling along without defeat this season, with Minnesota's record just as imposing, except for one tie game with Indiana, which is as hard to explain now as the day it happened.

The result of the contest promises to be a toss-up, with the team having the greater reserve strength likely to come out on top. Minnesota will send one of the greatest backfields in the country against the unbeaten Notre Dame team. In Capt. Herb Joesting, the Gophers have one of the greatest fullbacks in gridiron history, with Almquist and Nydahl, Joesting's backfield mates, furnishing a threat every time they carry the ball.

Christy Flanagan, Rockne's great halfback, is figured to match any Gopher star in ball carrying, even Joesting and Almquist, and in Niemiec, Wynne, Collins, Dew, Morrissey, Chevigney, Riley and Dahman, Coach Rockne has two sets of flashy ball carriers.

The experts rate the backfields of the teams as of equal strength, and the figure there is not much difference between the lines.

Hansen Kayoes Scott in First

NEW YORK, Nov. 4. (AP)—Knute Hansen, "Melancholy Dane," knocked out Phil Scott, British heavyweight champion, in the first round of a ten-round bout at Madison Square Garden tonight.

The big Englishman, displaying absolutely no form, lasted only two minutes and twenty seconds of the round, but in that time displayed a brand of gameness seldom seen in the historic Garden ring.

Leo Lomski, stiff-punching youngster from Aberdeen, Wash., hammered Yale Okun of New York into a decisive defeat in a ten-round semifinal.

Fremont Tied by Roosevelt

Coach Clarke DeGroote's Roosevelt Rough Riders sprang an upset in Minor City League circles yesterday by holding George Dirck's strong Fremont eleven to a scoreless tie in a tough game played on the Roosevelt gridiron.

Both teams had the ball on their opponents' two-yard line but neither could shove it across. The line-ups:

Fremont (0)		Roosevelt (0)
[illegible]	L.E.R.	Gores
[illegible]	L.T.R.	Reyes
[illegible]	L.G.R.	Brown
[illegible]	C.	Rabchuk
[illegible]	R.G.L.	Paril
[illegible]	R.T.L.	Piviani
[illegible]	R.E.L.	Glover (C.)
[illegible]	Q.	Galusen
[illegible]	L.H.R.	Beardo
[illegible]	R.H.L.	Matchinoff
[illegible]	F.	Gilhardi

SCORE BY QUARTERS

Fremont	0	0	0	0—0
Roosevelt	0	0	0	0—0

Substitutions: Fremont—Smith for Hoffman, [...] for Becker, Pico for [...], Wells for Anderson, [...] for Gores. Roosevelt—Neiden [...]. Referee, Bender; umpire, Foster; head linesman, Adams; field judge, Casper.

EL MONTE CUBS MOP UP MONTEBELLO HIGH

EL MONTE, Nov. 4.—Coach Mc[...] School's undefeated El Monte Lion [...] clawed their way to a 31-to-12 victory over Montebello's fighting lightweights on the turf this afternoon. Montebello received the kick-off but failing to gain, kicked to El Monte's 35-yard line, from where Levine, star Lion back, behind perfect interference, dashed 65 yards for a touchdown on the first play. A few moments later Tower went over again for El Monte, after Levine had carried the ball within easy scoring distance.

Throughout the afternoon Levine proved to be poison for Montebello as he shifted, sidestepped and pivoted his way time after time for long gains. Childs was the bright light for Montebello, running 40 yards to a touchdown on one occasion and scoring his team's other points on a pass from Smith.

El Monte		Montebello
[illegible]	R.E.L.	Kenny
[illegible]	R.T.L.	Sanford
[illegible]	R.G.L.	Dale
[illegible]	C.	George
[illegible]	L.G.R.	Jacobs
[illegible]	L.T.R.	Yerrington
[illegible]	L.E.R.	Fallis
[illegible]	Q.	Childs
[illegible]	R.H.L.	Kwahara
[illegible]	L.H.R.	Smith
[illegible]	F.	Tolma

SANTAL MIDY
Painscause BLADDER CATARRH
Sold by All Druggists

BOXING
HOLLYWOOD-LEGION STADIUM
FRIDAY NITE 8:30

Olympic
WESTMORE 5171
GRAND AT 18TH
BOXING
TUESDAY NITE
MAIN TICKET OFFICE NO. 30 ARCADE

Cafes
Restaurants
Tea Rooms
WHERE TO DINE AND DANCE
Coffee Shops
Cafeterias
Etc.

NEW HOTEL ROSSLYN
HART BROS., Proprietors
5th and Main Sts.

50c LUNCHEON 50c
Served Today 11:30 a.m. to 2 p.m.
SOUP
Mulligatawney Soup
ENTREES
Baked Fish, Fine Herbs
Browned Short Ribs of Beef
Braised Shoulder of Mutton, Jardiniere
Little Pig Sausage with Rice
Beef Stew, Spanish Style
Baked Corn Beef Hash, Poached Egg
Green Pepper Omelette
Vegetarian Luncheon a la Rosslyn
Individual Baked Pork and Beans
ROASTS
Prime Ribs of Beef au jus
COLD MEATS
Assorted Cold Meats, Potato Salad
Cold Corned Beef, Potato Salad
Boneless Herring or Norwegian Sardines, Potato Salad
Pickled Lamb's Tongue
Ox Tongue
Beef
VEGETABLES
Green Peas
Mashed Potatoes
SALADS
Vegetable Salad
Lettuce Salad
Lettuce and Tomato Salad
DESSERTS
Peach Pie
Raspberry Pie
Apple Cobbler
Vanilla Ice Cream or Apricot Sundae
Cake
DRINKS
Coffee Tea Ice Tea Milk Buttermilk

50c DINNER 50c
Served Today 5 to 7:30 p.m.
SOUP
Philadelphia Pepper Pot
ENTREES
Baked Fish with Tomato Sauce
Browned Short Ribs of Beef
Braised Pork Spareribs, Sweet Potatoes
Baked Ox Heart with Savory Dressing
Boiled Beef with Horseradish Sauce
Special Swiss Steak with Mushrooms
Vegetarian Dinner a la Rosslyn
Individual Baked Pork and Beans
ROASTS, STEAKS AND CHOPS
Roast Leg of Pork with Savory Dressing
Prime Ribs of Beef au jus
Rib Steak
Sirloin Steak
Liberty Steak
Mutton Chops
T-Bone Steak 25c Extra
Lamb Chops 25c Extra
Tenderloin Steak 35c extra
COLD MEATS (including Potato Salad)
Assorted Cold Meats
Cold Corned Beef
Boneless Herring
Beef
Ox Tongue
Pickled Lamb's Tongue
Norwegian Sardines
VEGETABLES
Kidney Beans, Spanish
Baked Potatoes
SALADS
Vegetable Salad
Lettuce Salad
Lettuce and Tomato Salad
DESSERTS
Apple Pie
Cream Pie
Loganberry Sauce
Vanilla Ice Cream or Apricot Sundae
Cake
DRINKS
Coffee Tea Ice Tea Milk Buttermilk

The STOCKADE CAFE
Featuring Chicken Dinners
Dancing and Entertainment
No Cover Charge.
Prize Dance Contest
Every Saturday Nite
San Fernando Road
Just North of Lankershim Junction
17 miles from L. A. Just a nice drive.
Phone Burbank 8711-J-4

BLUE BIRD
CHOP SUEY PARLOR

ITALIAN VILLAGE
423 W. 8th St.
No Cover Charge at Any Time.

"WHERE YOU MEET YOUR FRIENDS AND FILM CELEBRITIES"
AMERICA'S FINEST CAFE—KING OF CABARETS
FRANK SEBASTIAN'S
NEW COTTON CLUB
Washington Blvd. at Culver City. Phone EMp. 6111 or Culver City 1220
The One and Only
Presenting
CAROLYNNE SNOWDEN
Just Returned from New York
and an All-Star Cast with New Faces and Costumes in Her Latest Creation

THE FAMOUS TAMALES OF HOLLYWOOD
REAL CHICKEN TAMALES—HOT CHILI
Always Ready to Serve—Also to Take Home—Open to 1:00 A.M.
B. & M. TAMALE GROTTO
1604 North Highland Avenue. Opposite High School Auditorium. HOlly 9338.

Cabaret & Dancing
VERNON
49th and Santa Fe

Jefferson

TAYLOR TO BOX CHAMP IN GOTHAM

May Lift Featherweight Title from Canzoneri in New York Battle

Bud Taylor definitely accepted ... ember 8 date yesterday to ... Canzoneri at Madison Square Garden. The bantam champion is guaranteed $35,000. The feather-weight title ... the New York Boxing Commission will be at stake, since ... recognizes Ca... zoneri now ... Benny Bass, ... Philadelphia ... 57.

Judd Taylor

Eddie ... stated that ... or might box ... Chicago bet... Johnny Farr bout Tuesday night ... the Olympic and the Canzoneri ... bout.

Taylor has worked so hard for the ... nt with Farr that he doesn't ... to weigh over 120 pounds when ... climbs into the ring. Farr weighed ... pounds yesterday after his weigh-in at the Main-street gymnasium.

Matchmaker Wad Wadhams ... the word of Phil Glassman ... that he will let Bass come to the ... coast this winter for a series of ... bouts. So far Bass has ... about 99 per cent of his fighting ... in his home town of Philadelphia. Bass against Taylor, Farr or Joey Sangor here would be a choice match. In Pennsylvania ... the recognized 126-pound title-holder.

Taylor and Farr will end the ... ining tomorrow. Due to the fact ... Farr only got a draw with Benny ... d) Carter in Oakland last ... rsday night, Taylor rules a ... ite. However, Farr is a better ... in a fight under his belt than he ... uld have been otherwise.

SPARTAN BABES COP OVER VENICE, 13-0

Coach E. Y. Johnson's "Iron Men" ... ned the Venice middleweight ... erday afternoon on the Huntington Park field by a 13-to-0 score. Huntington Park has won the league title in the middleweight division for the past six years. They ... attempting to make it for the ... nth successive time. The Spartan goal line has not yet been ... ed this season.

The following are the line-ups:

Huntington Park (13)		Venice (0)
Cooper	L.E.R.	Cook
Smith	L.T.R.	Cox
Carpenter	L.G.R.	Hall
Huntington	C.	Lee
Lalaure	R.G.L.	Hall
Shanbaum	R.T.L.	Lee
Hall	R.E.L.	Lee
Hall	Q.	Lee
Lalaure	L.H.R.	Lee
Hall	R.H.L.	Lee
Hall	F.	Lee

SCORE BY QUARTERS

Huntington Park	7	0	6	0—13
Venice	0	0	0	0—0

Touchdowns—Carpenter, Smith. Points after touchdowns—Huntington Park: Shanbaum, Lalaure. Referee, Dyer; umpire, Chamberlain; head linesman, Hall.

Pains caused by BLADDER CATARR... Relieved Quickly by Santal Midy. Be sure it b... the Genuine. Look for the ... "Midy" Sold by All Dru...

BOXING HOLLYWOOD-GION STADIUM IDAY NITE 8:30

TUESDAY NITE MAIN TICKET OFFICE NO. 39 ARCADE

Coffee Shops Cafeterias Etc.

The OCKADE CAFE during Chicken Dinner... cing and Entertainme... No Cover Charge.

ze Dance Contest ery Saturday Nite an Fernando Road North of Lankershim Junction miles from L. A. Just a nice drive. one Burbank 8711-J-4

BLUE BIRD QUIET PARLOR, ONE SUNSET BLVD.

ALIAN VILLAGE 423 W. 8th St. Dancing. Entertainment Every Night. Dinner and Supper. Complete Dinner ... 11:30 to 2:30 p.m. Complete Dinner ... 6:00 to 9 p.m. Dinner, $1.00. From 9:00 to 2 a.m. You'll like it! No Cover Charge at Any Time.

Dancing VERNON ... th and Santa Fe Ave...

Fremont Tied by Roosevelt

Coach Clarke DeCroote's Roosevelt ... h Riders sprang an upset in ... City League circles yesterday by ... ing George Dirck's strong Fremont eleven to a scoreless tie in a ... h game played on the Roosevelt ...

Both teams had the ball on their ... nents' two-yard line but neither ... shove it across. The line-ups:

Fremont (0)		Roosevelt (0)
Dirck (C.)	L.E.R.	Gorse
Hoffman	L.T.R.	Reyes
Smith	L.G.R.	Nemm
Dreher	C.	Babcock
Ahlgren	R.G.L.	Furi
Anderson	R.T.L.	Pirtleti
Roosevelt	R.E.L.	Risser (C.)
Nelson	Q.	Galatzan
Owen	L.H.R.	Beards
Gomez	R.H.L.	Matchinsk
Gomez	F.	Gilbards

SCORE BY QUARTERS

Fremont	0	0	0	0—0
Roosevelt	0	0	0	0—0

Substitutions—Fremont—Smith for Hoffman, Mara for Dreher, Priest for Smith for Anderson, Roosevelt—Nelson for Owen for Gorse. Referee, Bender; umpire, Foster; head linesman, Field Judge, Casper.

MONTE CUBS MOP UP MONTEBELLO HIGH

EL MONTE, Nov. 4.—Coach McCoy's undefeated El Monte Lion cubs clawed their way to a 31-to-13 victory over Montebello's fighting ... ghts on the turf this afternoon.

Montebello received the kick-off, failing to gain, kicked to ... ante's 35-yard line, from where ... star Lion back, behind perfect ... interference, dashed 65 yards ... touchdown on the first play. A few ... ments later Tower went over ... for El Monte, after Levine had ... the ball within easy scoring ...

Throughout the afternoon Levine ... to be poison for Montebello ... dodged, sidestepped and pivoted ... ay time after time for long ... Childs was the bright light ... Montebello, running 40 yards to ... own on one occasion and ... his team's other points on a ... from Smith.

Montebello.		El Monte.
Smith	R.E.L.	Kamp
Childs	R.T.L.	Barnhart
Dehn	R.G.L.	Dehn
George	C.	George
Jacobs	L.G.R.	Jacobs
Terrian	L.T.R.	Terrian
Fallis	L.E.R.	Fallis
Childs	Q.	Childs
Kwaborn	R.H.L.	Kwaborn
Raffo	L.H.R.	Raffo
Tolma	F.	Tolma

Minnesota Tackles Notre Dame Irish Today

TWO UNBEATEN ELEVENS MEET

Midwest Expecting Titanic Gridiron Struggle

Jooting Versus Flanagan in Feature Tussle

Chicago and Michigan Renew Feud in Windy City

CHICAGO, Nov. 4. (AP)—The big ... ast of the football season in the ... that will be set off tomorrow when ... Dame ... and Minnesota, ... the only unde... ated major ... in the Middle West, ... ounce Illi... collide at ... South Bend in ... that promises to ... one of the ... greatest gridiron ... ttles of mod... football his...

KNUTE ROCKNE

Echoing shots ... be fired at ... Chicago, and ... where in the ... Ten. The traditional battle of ... enty-five years ago between Michi... and "Old Man" Stagg's Maroons, ... be revived in the second series ... games these two teams since 1906.

Northwestern will go to Lafayette, Ind., for a conference game, ... Purdue, while Illinois, undefeated in the Western Conference and at the top of the heap in the championship rating, will ... on Iowa at Iowa City. Indiana and Wisconsin will ... up a bit, meeting Michigan State and Grinnell, respectively.

It is an old story about what happens when Greek meets Greek, but ... a flock of Swedes tangle with a ... of Irish, it is too bad that ... Field at Notre Dame, can ... only 94,000. Every seat has been ... for three weeks.

Knute Rockne's Army of goal line ... ation has been rolling along ... defeat this season, with Minnesota's record just as imposing, except for one tie game with Indiana, ... is as hard to explain now as ... it happened.

The result of the contest ... to be a toss-up, with ... team having the greater re... strength likely to come out ... top. Minnesota will send one ... the greatest backfields in the ... ry against the unbeaten ... Dame team. In Capt. Herb ... ng, the Gophers have one ... greatest fullbacks in grid... history, with Almquist and ... Joesting's backfield ... furnishing a threat every ... they carry the ball.

Jimmy Flanagan, Rockne's great ... k, is figured to match any ... star in ball carrying, even ... g and Almquist, and in Nie... Wynne, Collins, Dew, Morrissey, ... ey, Riley and Dahman, Coach ... has two sets of flashy ball ...

The experts rate the backfields of ... ams as of equal strength, and ... figure there is not much differ... between the lines.

Hansen Kayoes Scott in First

NEW YORK, Nov. 4. (AP)—Knute ... "Melancholy Dane," knocked ... Phil Scott, British heavyweight ... pion, in the first round of a ... round bout at Madison Square ... tonight.

The big Englishman, display... absolutely no form, lasted ... two minutes and twenty ... of the round, but in that ... displayed a brand of game... seldom seen in the historic ... ring.

Lomski, stiff-punching ... from Aberdeen, Wash., ... Yale Okun of New ... into a decisive defeat in a ... round semifinal.

OBSERVATIONS

BY THE INNOCENT BYSTANDER, BILL HENRY

NO sweet-girl graduate likes to step up to receive her diploma without a bouquet and that's exactly what the Bruins of U.C.L.A. will be fighting for today when they meet the Pomona Sagehens in the Coliseum in the game which seems destined to settle the Southern Conference championship. The Bruins are going to graduate all right, going into the Coast Conference on January 1, but they aren't sure about the bouquet which in this case is the Southern Conference championship. The Bruins have been trying to win one for he, these many years and have had the title snatched from their eager grasp at least twice when they were just an eyelash from winning it. They don't propose to let that happen again this year.

* * *

While both the Bruins and the Sagehens are unbeaten, the Bruins have the most formidable record. They are generally agreed to have a bigger team than the Sagehens and more reserves. That will make a lot of difference in the final result. The chances of the Sagehens were well summed up by Fox Stanton, Caltech coach, when he said, "All I can say about that game is that if the Bruins are going to win that game they'll have to beat the Sagehens to do it. Pomona teams have always been fighting teams and they don't make you a present of anything." A nice compliment from a rival coach.

* * *

The more we see of box fighters—meaning the average run of 'em—the more we're inclined to think that football is a great game. That Dundee-Hudkins mess was the worst smelling mix-up we ever laid eyes on with a grand exhibition of poor management, under-cover illegal contracts, and a general air of the double-cross all around. As far as we can see, nobody profited by the affair but it was a 100 per cent loss for all concerned and the sooner something is done to prevent the recurrence of this kind of thing, the better chance there is of boxing being allowed to continue.

* * *

As we watched L. A. High and Franklin battling on the gridiron yesterday afternoon we couldn't help wondering what would happen it we'd sat there till sundown and then had somebody come out and announce that the L. A. team wouldn't appear because the manager hadn't received his guarantee. Thank Heaven for football, anyway.

CALLAHAN IS KAYOED BY HECTOR

Mike's Iron Mike Shuffles Shuffle Along in Sixth Round at Hollywood

Shuffle Callahan of the Chicago Callahans, near the stockyards, was shuffled into the discard as far as local main events are concerned out at the Hollywood Legion Stadium last night, Mike Hector, a tough local middleweight from the Navy's ranks, scoring a sixth-round knockout.

Callahan, who achieved no little success in Windy City fistic ranks as a guy who either stops 'em or gets stopped, lived up to the final end of his reputation, and that's all. Shuffle, who appears to be as washed up as most clothes are on Monday night, was nothing more than a punching bag for Hector.

Mike cut up Callahan and had him a sorry-looking sight before the end came. Shuffle had a cut under one eye and his mouth was bleeding in the sixth when Hector put over a right that sent Callahan to the canvas. Shuffle probably would have gotten up, but Referee Ernie Clark stopped it for the benefit of the stadium's patrons.

Joe Cordoza put a short, if not sweet, ending to the semi-windup, knocking out Pete Meyer in the first round of what was scheduled to be a six-rounder. A one-two left and right to the button put Meyer down for nine early in the round. When Pete got up Cordoza chased him around the ring and finally sat him down for good with a hefty left hook to the chin.

Flash Hastings, a coming 118-pounder, was too speedy for Dick Japan in the special event and boxed his way to a decision after an interesting bout.

In the second bout on the card Americano Fontana knocked out Joe Portillo in the fourth round. Portillo was down three times in the final round, taking counts of four and nine before going down for good. Jimmy Luger scored a knockdown in the first round and won the verdict over Joe Haskill in the curtain-raiser.

COVINA OUTPLUNGES JOHN MUIR GRIDDERS

Covina High gridders tore through the John Muir line for enough yardage to account for a 26-to-12 victory at Covina yesterday. The visiting Pasadena High School representatives cut loose with an exciting aerial barrage that resulted in two markers in the second quarter.

BULLDOGS PLAY BENGAL ELEVEN

Oxy Favored to Win Easily Over Redlands

Clayes and Rozelle Out of Today's Game

Tiger Frosh Play Bull Pups in Opener

Coach Albert A. Exendine, Occidental grid mentor, will be minus the services of two of his star backs this afternoon when the Tigers clash with an invading eleven from Redlands University at Patterson Field. The varsity encounter starts promptly at 3 o'clock, while the same institutions will do battle in the preliminary when the freshman warriors tangle at 12:30.

ALBERT A. EXENDINE

Glenn Rozelle, husky backfield ace who cavorts at half for the Tigers, and whose work against the Thundering Herd of S.C. at the start of the year stamped him as a dangerous and highly capable ball packer, has been missing from the Oxy campus for some two weeks during which time he has been convalescing at home. Rozelle has been seriously ill in the past ten days or so and was forced out of the game against Caltech recently. He will not start today, nor will he see action until the final game against Pomona.

Al Clayes, another backfield star of no mean ability, was recently forced to bed with a serious case of "flu" and will not be in uniform to oppose the Bulldogs this afternoon. The punting of Clayes against the Engineers last week-end was certainly one of the big factors in halting possible scores by the Pasadenans, who threatened in the first period of the contest.

No.	Occidental.		Redlands.	No.
69	Mendenhall	L.E.R.	Thrasher	35
18	Williamson	L.T.R.	K. Smith	33
36	Work	L.G.R.	Davis	18
11	Kilian	C.	Bunch	14
45	Popelka	R.G.L.	A. Smith	21
19	Chatwell	R.T.L.	H. Smith (C.)	20
26	Waddington	R.E.L.	Bell	12
23	J. Schweizer	Q.	Neidermeyer	19
21	Hunt	L.H.R.	Luger	6
35	Rose	R.H.L.	Colvin	3
30	Eberhart	F.	Hawes	14

RIVERSIDE HOLDS REDLANDS TO TIE

REDLANDS, Nov. 4—Redlands High School and Riverside High School fought to a scoreless tie in the final game of the Citrus Belt League season for Redlands here this afternoon. Throughout most of the game Redlands had a decided edge and twice carried the ball almost to the goal line. There Riverside stiffened and held the Terriers.

Woessner turned in some pretty runs for Redlands and McQuarrie and Zikratch did some heavy plunging for Riverside. Redlands has won two games, tied one and lost one in the league this year. Riverside has lost two and tied one, with one game to play. The line-up:

Redlands.		Riverside.
Gardner	L.E.	Cech
Reese	L.T.	Vollmer
Ward	L.G.	Thomas
Boone	C.	Catherwood
Byrnes	R.G.	Garrett
Johnson	R.T.	Dickerson
Ibanez	R.E.	Mills
Woessner	Q.	Mayerson
Thiel	L.H.	McQuarrie
Sparks	R.H.	Williams
Mott	F.	Tinker

Subs for Redlands: B. Boone for Burton, Cress for Ibanez, Hallquist for Sparks.

Subs for Riverside: Zikratch for Tinker, Martin for Catherwood.

Officials: Referee, Cushman; umpire, Schaeffer; head linesman, Renfrew.

SIX NEW PACIFIC COAST MAT CHAMPS CROWNED AT OLYMPIC

Six new Pacific Coast amateur wrestling champions were crowned in the finals of the A.A.U. mat tournament at the Olympic last night. Two of last year's title-holders, Louis Ardouin, L.A.A.C. heavyweight, and Everett Stowell, Hollywood Athletic Club 135-pounder, retained their championships.

Pete Mordigan, L.A.A.C., entered both the 112 and 118-pound classes and won the title in the former by taking a decision over Claude Newman, the H.A.C. publicist.

Glen Coper, L.A.A.C., won the 118-pound crown by defeating Saber Ames, a clubmate. Cy Mitchell, a Multnomah A. C. grappler, defeated Lawrence Sharp, L.A.A.C., to win the 126-pound title.

Stowell retained his 135-pound laurels by winning from Bill Morehouse, unattached. Morehouse was the 126-pound title-holder last year.

Jim Rivers, L.A.A.C., dethroned Harold Dillon, H.A.C., in the 147-pound class, getting a decision over last year's champ. Perry Marrier, H.A.C., upset the dope to defeat Morris McGill, L.A.A.C., for the 160-pound crown.

The 175-pound title went to Allan Ferguson, H.A.C., who tossed Art Hodge, L.A.A.C., in two minutes and twenty seconds with an arm hold. Ardouin trimmed Jim Healey, L.A.A.C., in the heavyweight final.

Results of other matches follow:

112-pound class—Claude Newman (H.A.C.) defeated Pete Mordigan (L.A.A.C.) in 10m. 45s.

118-pound class—Pete Mordigan (L.A.A.C.) defeated Ralph Andrews (Pacific Coast Club.) decision.

118-pound class—Glen Coper (L.A.A.C.) defeated Pete Mulligan (L.A.A.C.) in 5m. 6s.

126-pound class—Lawrence Sharps (L.A.A.C.) defeated Bo Hooper (Olympic Club.) decision.

126-pound class—Cy Mitchell (Multnomah A.C.) defeated George Strangler (L.A.A.C.) decision.

135-pound class—Ernest Burrell (H.A.C.) defeated Ray Campbell (L.A.A.C.) decision.

135-pound class—Bill Morehouse (unattached) defeated Glenn Berry (U.C.) decision.

147-pound class—Harold Dillon (H.A.C.) defeated Ben Sherman (Multnomah A.C.) decision.

147-pound class—Jim Rivers (L.A.A.C.) defeated Joe Ward (L.A.A.C.) decision.

160-pound class—Perry Marrier (H.A.C.) defeated Orion Woodyard (L.A.A.C.) decision.

160-pound class—Isaac Mogill (L.A.A.C.) defeated Johnny Schaffer (L.A.A.C.) in 20s.

175-pound class—Allan Ferguson (H.A.C.) defeated Charles Van Dyke (U.S.S. Virginia) in 2m. 42s.

175-pound class—Art Hodge (L.A.A.C.) defeated Charles Burk (L.A.A.C.) decision.

Heavyweight class—Louis Ardouin (L.A.A.C.) defeated E. Kinnan (U.S.S. West Virginia) in 9m. 40s.

MONROVIA AND CITRUS BATTLE TO 6-6 GAME

The Monrovia and Citrus Union High School teams battled to a 6-6 tie game yesterday in a game played at Monrovia. Both teams scored touchdowns in the last quarter.

POLICE NAB DUNDEE AND WAXMAN

(Continued from Ninth Page)

conferring with Louis Almgren, Seth Strellinger and Charley Traung of the Boxing Commission they called in the Community Chest folks, who agreed to assume the burden of handling the fiasco funds.

This was decided upon because the $2.20 seat holders had no coupons and the committee believed it would be unfair to refund money to the higher-priced seat holders and not to the gallery customers.

As a result of his refusal to appear against Ace Hudkins in defense of his title when an asserted guarantee of $60,000 was not forthcoming Joe Dundee, the welterweight champion; Max Waxman, his manager, and Dick Donald, promoter, yesterday faced arrest on charges preferred by the Better Business Bureau on charges of false advertising.

Waxman appeared at the meeting of the Boxing Commission yesterday morning and later accompanied Commissioner Seth Strellinger to the First National Bank, where he transferred $22,249.43 to the account of the Angeles Athletic Association, which is the name of the concern under which Promoter Donald holds a license to stage fights.

MONEY DEPOSITED

This money had been deposited to Waxman's account as part of the asserted guarantee of $60,000 which Dundee's manager alleges Donald had agreed to pay.

Later this statement was issued by Strellinger:

"Max Waxman has this day turned over to the Angeles Athletic Association the sum of $22,249.43, which is all the money in account for payment to Joe Lazzara Dundee. In addition he has returned check for $11,000 to the Angeles Athletic Association. Max Waxman has done this of his own free will and accord in an endeavor to act honestly and fair."

While officers searched for Waxman and Dundee, it was learned at the Biltmore Hotel that they checked out shortly after noon.

Donald was in seclusion, and reported broken-hearted over the turn in affairs.

He voluntarily phoned in a statement during the evening, saying he would appear at the City Prosecutor's office as soon as he has recovered from the shock of events and post a bond of $1000.

"I haven't stolen anything," he said. "I have done nothing wrong. The match would have gone on had it not been for Waxman. True, I could not place $60,000 cold cash in his hand, but checks of responsible business men which we had in the box office should have been sufficient. Commissioner Charley Traung offered to make up the difference of $10,000 which Waxman needed, but still Dundee's manager refused to let his fighter to go on. It looked to me as he was afraid of 'blowing' the title to Hudkins.

"The Community Chest idea is all right with me, but now that Waxman knows there is $60,000 in the bank I would like to see the fight staged in two or three weeks to satisfy the fans who paid out good money to see a championship fight.

"It need not necessarily be staged under my management, but I am sure that with all the publicity the affair has received the battle would result in a record crowd turning out to see it."

No action was taken yesterday by the Boxing Commission on Hudkins's claim to Dundee's title, or possible suspension of Donald, Dundee and Waxman.

NO ACTION NOW

The commission will take no note of these matters until the muddled financial situation has been cleared up, they said, probably about the middle of the month.

However, it is known that the commissioners are hot under the collar at Waxman. They say he lied to them in respect to a secret contract which existed between him and Donald, and it is reported as not unlikely that Waxman and Dundee will be suspended for life in this State.

Waxman was called before the commission ten days ago to tell about a contract calling for $60,000 to be paid Dundee if he retained his title and $75,000 if he lost it to Hudkins.

The commissioners say he explained he had no other contract but the one on file with the commission calling for a percentage of 37½ per cent to be paid Dundee, but during the conference in the Wrigley tower Thursday night he admitted the existence of another document.

"Then you lied to us," exploded Charley Traung, the San Francisco commissioner.

Waxman shrugged his shoulders.

AMPLE FUNDS

On the basis of the contract on file with the State Boxing Commission Dundee would have received approximately $28,000 for the fight the other night, and there were ample funds in the house to take care of this amount.

The Boxing Commission did its level best to have some sort of a fight put on when it was seen that Waxman had no idea of permitting Dundee to fight. Messrs. Almgren, Traung and Strellinger had the park searched for Sammy Baker as a foe for Hudkins, and Gig Rooney was asked to let Jackie Fields go in against the "Wildcat." Baker could not be found, and Rooney said Fields was not big enough to fight Hudkins.

A possible grand jury investigation of the whole affair looms as the result of a letter written by Edgar K. Brown, attorney, to Dist.-Atty. Asa Keyes. Brown says he was one of the gullible who paid $11 to witness the proceedings, and he believes a thorough investigation should be made of the mess.

"I am going to do all I can to see that they don't get away with this, and would rather see the money given to the Community Chest than anything else," he declared.

LOOKED LIKE SMOKE-UP

Although there were many conflicting opinions in circulation yesterday concerning Waxman's refusal to take Traung's check for $10,000 to make up the difference in Dundee's guarantee, Louis Almgren, chairman of the Boxing Commission, said it looked like a build-up for a New York fight.

"That's the only interpretation I can place on Waxman's refusal to accept Traung's check for $10,000," he declared.

At Strellinger's office in Hollywood yesterday delegations representing ushers, policemen, seat proprietors, etc., appeared to present their bills when it was learned the commission had confiscated the funds. Commissioner Traung was called away from luncheon at the Biltmore to hear the complaint of one gent who had some of his chairs busted at the Thursday-night festivities. All in all it was a fine day.

DUNDEE AND WAXMAN POST BAIL BONDS

Joe Dundee and his manager, Max Waxman, were arrested on the eastbound Santa Fe Chief at Pasadena last evening. Officers Marshall and Swan, attached to the Better Business Bureau, and Warrant Officers Bailey and Dickinson brought the men to the Central Police Station, where they were booked and held in $1000 bail each, which was furnished by a bond broker.

Joe Dundee refused to be interviewed when arrested and referred reporters to his manager.

"Times" Daily Short Story

Obeying Instructions - By L. K. DEVENDORF

SERGEANT RYAN, of the Northwest Mounted Police, stod in the office of the commissioner.

"Sergeant," said his superior, "old Two Guns and his gang are out again. They have pitched their tepees on the line of the new railroad and say they won't move. Take some one with you and move them.

The commissioner lowered his head and continued his writing.

"Yes sir," said the sergeant as he saluted and left the room.

The order was definite and precise—as orders always were from the source. The method of carrying them out was, as usual, left with the person directly concerned. In this particular case it was Ryan.

He walked out to the bare, wind-swept parade-ground. The only thing on his mind was that part of the order which instructed him to take "some one" with him. "Some one" meant one—only one. The commissioner evidently thought that one would be enough. So did Ryan—for long training had made him accept the opinion of a superior as something that had been arrived at by deliberation and consideration.

Unconsciously, however, he found himself considering the number of Indians who trained under old Two Guns's banner as compared with the force he was to lead against them.

Whom to take—that was the next question. He would rather have Al Williams, a former cow puncher from Montana, but Williams was helping to move an overambitious homesteader back into the confines of his allotment; or Tardy Dwyer—but he was away off to the north, after a Swede with a broken leg.

Just then, from around the corner of the cook-house, came a small figure clad in a new uniform. Ryan remembered him as being one of the last batch of recruits.

Something in the square shoulders, the short neck and the thin legs prompted Ryan to call out:

"Hey there, rookie!"

"Hey there, yourself!" came the answer.

"Want to take a little ri'd? Or can't you ride yet?" asked Ryan.

"Peevish again!" replied the recruit, ignoring the question. "Maybe your milk wasn't warmed for you this morning," he continued.

"Fill!" grunted Ryan. "Pretty fresh you are for a rookie!" He eyed the unbroken youngster critically and added sharply: "You'll get a chance to have some of your bumps polished off today, maybe!"

"Won't be the first time," quickly said the man. Then, with a little drawl, he asked: "Where's the crowd going today—shell peas for the cook, or sort old horseshoes for the blacksmith?"

Ryan dismounted at the edge of the Indian camp and handed his bridle rein to the unquestioning recruit.

"You ain't gettin' squeamish, are you?" he asked.

"Not unless they ring in horseshoes in the mitts," was the answer.

Ryan stopped for a moment, unable to comprehend the recruit's reply: then, ignoring the bunch of young bucks who rushed up brandishing their guns, he strode over to the nearest tepee, inserted his leg between the door-flaps and kicked over the lodge-pole. Turning to the excited bucks, he pointed across the creek, as he cleared the tumbling tepee.

"Git!" he said.

Then he went on to the next tepee, which came down with a crash and a rattling of dry skins. Close behind him came a rabble of barking dogs, gesticulating bucks and a clicking of gun-levers. The angry redskins shook their weapons in his face, and threatened him in a mixture of pure Cree and adulterated English. From the still standing lodges more Indians crawled out, adding their shouts and threats to the constantly increasing commotion in his wake.

Ryan, however, seemed insensible to all this disapproval of his camp-breaking method. He made straight for a tepee set somewhat apart from the rest.

When the sergeant was within a little more than striking distance, an Indian stepped out. It was Two Guns. Across the bridge of his nose, and extending from ear to ear, was painted a crimson band—the war-sign—hastily done. In his right hand he held a heavy revolver.

Just for an instant Ryan hesitated. He saw that Two Guns had been drinking, that he might not reason quickly and that a little change of plan would be necessary to avoid a killing.

"Two Guns," he said slowly with a slight interval between each word, "you take your gang and git out of here!"

The Indian raised his revolver, leveled it squarely at Ryan's breast and growled:

"You—go—to—"

But the directions were never finished. Ryan felt a small body slip by his own. He saw a piece of khaki cloth stretched out into an arm that brushed back the covering revolver, and a sharp elbow draw back from the side. Then, quicker than his eye could follow, a bunch of bare knuckles landed with a thud in the middle of the red stomach before him. The man-creature's heels left the ground, and the striped face lurched forward just in time to receive a swinging brown fist squarely upon the point of the jaw.

Two Guns went to the grass in a heap. His knee drew up convulsively and his eyes rolled back in his head. Then he lay still.

Keep back," yelled Ryan, jerking his gun from the holster and sweeping it into the red faces that surged about him. Quickly he stepped back to the side of the recruit who stood with feet wide apart, chin drawn in, and his left arm extended, hard set for the expected rush.

"Now, and for the last time git!" roared the sergeant.

Either because they saw the determined, bronzed face with the two narrow slits that barely showed the snapping eyes or because they knew the tireless, unrelenting policy which first subdues and then punishes—the policy of which this red-coated sergeant was a part—the Indian hesitated.

From the moment of hesitation, Ryan knew that he had won. Slowly relaxing from the aggressive to a mood of apparent unconcern, he restored his weapon to its holster and again pointed across the stream. They sullenly drew back—muttering, clicking the hammers of their guns. And returning to the disorder that Ryan had made in the tepees. The two men waited until the last straggler had crossed the creek and watched them head their ponies toward the north.

When the last pony disappeared behind the little rise, Ryan turned to his silent comrade. He reached out and took the short, stubby hand into the palm of his own, for a moment he looked the recruit in the eye; then with a shake that nearly drew the other from his feet he exclaimed:

"Young feller, that was the slickest thing I ever saw done! I wasn't lookin' for it."

"Neither was the painted gent!" answered the recruit, with a smile. "I followed your instructions—the unexpected, and in the belly!"

"H'm!" grunted Ryan, releasing the other's hand. "Where did you learn the way of turning a trick like that?"

"Oh, I used to be a lightweight champion of England, sir," replied the recruit, as he straightened a bit, and handed the reins to Ryan.

[Copyright, 1927, Thompson Feature Service, Inc.]

Something in the square shoulders, the short neck, and the thin legs prompted Ryan to call out: "Hey there, rookie!"

SANTA ANA ELEVEN CLEANS UP ORANGE

SANTA ANA, Nov. 4.—Orange High School student body and football team came to Santa Ana today seeking the scalp of Tex Oliver's gridders, but tonight the Orange student body and football team was trying to figure out a 19-to-7 defeat.

Orange scored in the second quarter against the Santa Ana second team which Oliver used to start the game. Blackburn took a pass from Edwards and Edwards made the extra point. A few moments later, Wylie Carlyle, right halfback of Oliver's second string, scored on a double reverse play, but the extra point attempt failed.

Oliver trotted out the heavy artillery just before the first half ended. In the third quarter Blakeny, first-string captain, ran 75 yards through the entire Orange team and scored. The extra point was missed. In the last quarter, Fullback Musick, the best thing that has showed in football pants on the high-school field so far this season, crashed over for the concluding touchdown. Beatty kicked goal.

Oliver used his reserve often to save his first-team men for the next clash in the Coast Preparatory League. The line-ups:

Orange.		Santa Ana.
Cooper	L.E.R.	Perry
Windolph	L.T.R.	Pierson
Thomas	L.G.R.	Olsen
Margerie	C.	Hall
McCord	R.G.L.	Fuller
Mealy	R.T.L.	Parkinson
Edwards	R.E.L.	Bowman
Edwards	Q.	Williams
Blackburn	L.H.R.	Kinder
Walker	R.H.L.	Kinder
Chastain	F.	Dyer

SCORE BY QUARTERS

Santa Ana	0	0	0	0—0
Orange	0	7	0	7—7

Scoring: For Santa Ana—Touchdowns, Carlyle, Blakeny; goals after touchdowns, Musick, Beatty. For Orange—Touchdown, Blackburn; goal after touchdown, Edwards.

VAN NUYS SWAMPS ANTELOPE VALLEY

Antelope Valley High School started out like a lion in yesterday's game with Van Nuys, scoring a touchdown in the first few minutes of play on a Van Nuys fumble, but, as in the proverb, they finished up like lambs on the short end of a 34-to-6 score. This game was considered to be one of the hardest ones on the Van Nuys schedule. With their van on their belt, she should be given an even break with Burbank for the championship. The line-ups:

Van Nuys.		Antelope Valley.
Bailey	L.E.R.	Ogden
Bolin	L.T.R.	Ogden
Holloway	L.G.R.	Kinzie
Hare	C.	Kinzie
Baker	R.G.L.	Hall
Simmons	R.T.L.	Hall
Hall	R.E.L.	Hall
Reed	Q.	Hall
Moore	L.H.R.	Hall
Hall	R.H.L.	Hall
Conway	F.	Hall

SCORE BY QUARTERS

Van Nuys	0	0	0	0—0
Antelope Valley	0	0	0	0—0

Something Is Always Taking the Joy Out of Life : : By BRIGGS

OLD GOLD

The Smoother and Better Cigarette

....not a cough in a carload

15¢

© 1927, P. Lorillard Co., Est. 1760

FINANCIAL

NET INCOME OF INVESTMENT UP

Realty Operations Gain More Than Offsets Oil Loss

Total from All Sources for Ten Months $1,602,401

Increase of 6 Cents a Share Over 1926 Indicated

With earnings from real-estate operations more than sufficient to offset the decline in oil royalties received, net profits of the Los Angeles Investment Company for the ten months ended October 31, last, were slightly greater than in the corresponding period of last year, according to the company's monthly financial statement issued yesterday by R. F. Ingold, vice-president and auditor.

Net profits from all operations in the first ten months, after all charges, except income tax, amounted to $1,602,401.04, as compared with net profits of $1,534,728.29 in the same period of 1926, an increase of $67,-672.75, or approximately 4.5 per cent.

This is equivalent to 32 cents a share on the 5,000,000 shares of capital stock outstanding, or at the annual rate of 38 1-2 cents a share, as against annual dividend requirements of 20 cents a share. In the first ten months of 1926, net profits were equal to 30 1-2 cents a share.

DIVIDENDS EXCEEDED

For the ten months just passed, net profits from real estate operations amounted to $1,070,600.37, or more than sufficient to meet dividend requirements for the entire year, exclusive of oil royalties. This represents an increase of $406,053.33, or 60 per cent, over real-estate profits aggregating $664,547.04 in the first ten months of 1926.

On the other hand, oil royalties dropped from $870,181.25 in the first ten months of 1926 to $531,800.67 in the period just passed.

However, the company has experienced a loss of about $15,000 a month since March, last, through the reduction in the price of crude oil.

Production of crude oil in the ten months amounted to 3,000,060 barrels, or an average of 300,000 barrels a month. The drilling program this year has been restricted to productive wells and edge wells, and the producing company has maintained its minimum drilling requirement by drilling in light-producing areas to hold down the output as much as possible.

REALTY SALES SHOWN

During the month of October, last, the company sold sixteen houses and twenty-one lots for an aggregate value of $243,082, while in October, 1926, sales of houses and lots resulted in a total value of only $74,-100. Total sales for the ten months ended October 31, last, amounted to $2,117,129.50, as against $1,500,877.33 in the same period of 1926, an increase of $616,251.17.

The regular quarterly dividend of 5 cents a share for the final quarter has been declared, payable the 15th inst. to stockholders of record October 15, last. This will bring the total distribution for 1927 to $1,000,-000.

The new addition to the Western Pacific Building is nearing completion and will be ready for occupancy by the first of January.

The Clearinghouse

News of Spring Street

M. J. Connell was yesterday elected a vice-president of the Citizens' National Company, investment arm of the Citizens' National and Citizens' Trust and Savings Bank, and Willis G. Hunt, president of the Pioneer Paper Company, was added to the board of directors. Mr. Connell owns and operates several large fireproof buildings in Los Angeles territory.

Definitives Ready

Announcement was made yesterday by the Citizens' National Company that the $4,000,000 Bullocks, Inc., secured sinking fund 6 per cent gold bonds, due October 1, 1947, are now ready for delivery in definitive form.

Kennedy Speaks

Philip B. Kennedy, vice-president of the Security Trust and Savings Bank and former commercial attache of the American Embassy in London, yesterday addressed the Hollywood Exchange Club on "New Methods in Modern Business."

Addresses Realty Men

T. H Boysen, assistant trust officer of the Security Trust and Savings Bank in charge of subdivision trusts, gave an interesting talk yesterday morning at the breakfast meeting of the Burbank Realty Men's Association. His subject was "Highlights of Subdivision Trusts."

BRIGHT OUTLOOK SEEN BY BANKER

SEABOARD EXECUTIVE BACK FROM EXTENSIVE TRIP THROUGH SOUTHLAND

An increased price in cattle, coupled with generally good business conditions, presages a year of unusual prosperity for the Southwest, according to O. V. Williams, vice-president of the Seaboard National Bank, who has just returned from an intensive survey of the district. During his trip Mr. Williams visited San Antonio, Fort Worth and Houston, Tex.; Oklahoma City and Tulsa, Okla., and the business centers of every other State comprised in the group.

The advance in prices is not enjoyed alone by the cattle business, Mr. Williams states. Prices for farm products generally are high, and an added impetus has been given production as a result. Cattlemen who have been inactive for a number of years have once again entered the field and cattle exportation from the S[tate] Texas capacity, will be gre[atly] past fe[w]

A stabilization of prices in other industries of the co[untry], in the generally optimistic situation, he added.

FINANCIAL INDEX

The following index will be found convenient for quickly locating information in this issue of The Times:

	Page
Bank clearings	13
Bond quotations	13
Business News	12
Building permits	12
Citrus fruits	15
Cotton	13
Coffee	14
Eggs, poultry (butter and eggs)	15
Flaxseed	13
Foreign exchange (money)	13
Grains	15
Live stock	14
Metals	12
Naval stores	12
Oil Field News	15
Produce, Los Angeles	14
Sugar	13
The Investor	12
STOCKS—	
Boston	13
Chicago	13
Los Angeles	12
New York Stock Exchanges	14
New York Curb	13
New York Times averages	13
Salt Lake	13
San Francisco	13
Standard Oils	13

CALIFORNIA BANK UP TO NEW RECORD

Merchants' National Also Brings High Price of 461; Oils Off Fractionally

Trading on the Los Angeles Stock Exchange yesterday was well distributed throughout the list. Bank stocks were generally stronger, oils as a whole were weaker and the utility group held comparatively firm.

California Bank and Merchants' National established new record high marks for all time. The former sold at 510, the first transaction since the Thursday announcement of a proposed stock split-up, and 35 points higher than the previous record sale. Merchants' National added 3½ points to 461. Bank of Italy added a point to 206, while the rights moved up a fraction to 5 3-8. Los Angeles-First National gained 1-4 point to 98 and Union Bank held at 186. Bancitaly Corporation was off a fraction to 115 1-4.

Shell-Union was the only issue in the oil group to record a gain over the previous day's close, adding 1-4 to 26 5-8. Richfield and Union Oil Associates, each lost 5-8 of a point to 21½ and 44 1-4, respectively, while Union Oil receded 3-4 of a point to 45. California Petroleum lost ½ to 23 7-8. Standard declined 1-4 point to 56 3-4 and Holly Development was off 2½ cents to 142½.

Los Angeles Investment was the feature of the miscellaneous list, advancing 10 cents to a high and close at 2.80 on the strength of an improved financial statement for the ten months of this year. Hal Roach preferred added 3-4 of a point to 23 3-4. Edison issues were all firm and Los Angeles Gas and Electric preferred lost 1-4 to 103 1-4.

Big Jim added 2 cents to 49 to lead the mining activity. United Eastern moved up a cent to 45 and Gold Dust added ½ cent to 7. Argentina Consolidated was off a cent to 38 and Boundary Cone receded ½ cent to 3.

State Society of Insurance Men Convenes

SACRAMENTO, Nov. 4. (AP)—Trend of banking interests to enter the insurance field is expected to occupy the greater part of tomorrow, when the California Association of Insurance Agents gets down to business following introductory speeches here this afternoon.

Welcomed by Gov. C. C. Young, who stressed the altruistic principle of insurance, the delegates today also listened to discussion of suppression of arson led by Charles R. Lum, assistant general manager of the National Board of Fire Underwriters, and tonight attended a banquet.

Other speakers tomorrow will be Arnold Hodgkinson, general manager of the National Automobile Club, who will talk on automobile insurance, and Percy H. Goodwin, who will discuss the national convention held at New Orleans.

THE INVESTOR

Wall Street Observers Keep Eyes on Loree for Renewal Rail Merger Activity

BY WILLIAM RUSSELL WHITE

(Copyright, 1927, by New York Evening Post, Inc.)

NEW YORK, Nov. 4. (Exclusive)—With the time approaching—slowly perhaps—for a renewal of railroad merger activity, Wall street observers are keeping their eyes on the ticker tape in the hope of discovering the first sign of a continuance of the struggle.

The lull in activity since last spring has been caused, it is believed, by uncertainty over the outcome of petitions pending before the Interstate Commerce Commission. As soon as this situation has been cleared, it is assumed, further moves may be expected by those who took a prominent position in the flurry early this year. In the meantime traders interested in rail shares are studying the many units expected to be involved.

The greatest conflict is expected to revolve around Leonor F. Loree's persistent fight for a fifth trunk line. Lehigh Valley and Wabash, control of which is credited to Mr. Loree, are expected to play a prominent position in the proposed line-up.

Wabash, with its trackage rights over 228 miles of the Grand Trunk Railway in Canada, between Buffalo and Detroit, is expected to form the main step of the fifth trunk line west of Buffalo.

The road has trackage and joint operation agreements with several lines by which its operations extend from Buffalo to Detroit, Chicago and St. Louis, and from Toledo to St. Louis, Kansas City, Omaha and Des Moines. The road acquired control of the Ann Arbor a year or two ago and at the end of last year held almost 90 per cent of Ann Arbor stock. It is regarded as strategically located to form a part of the general consolidation scheme.

Under the Interstate Commerce Commission's tentative consolidation plan of 1921 the road was assigned to the "Erie System and to the Union Pacific-Northwestern System," the lines east of the Missouri River being apportioned to the Erie group and those west of the Missouri to the Union Pacific-Northwestern St. Paul group.

From an earnings standpoint the road has shown steady progress since release from Federal control. Operating revenue has more than doubled since reorganization of the properties in 1915. Although operating expenses have risen, the operating ratio since 1920 has dropped from 98 to 73 per cent last year.

New records for gross revenues, net operating income and net income were recorded last year, the $5 dividend requirement on the preferred A stock having been earned more than two and one-third times. On the common stock, after allowing for preferred A stock participation, $5.95 a share was earned. Although a recession from these figures is indicated for 1927, in common with many other roads, the Wabash has accomplished much in restoring its redit rating. In some quarters it has been expected the preferred A stock would be retired, although little definite along this line is anticipated until litigation over alleged dividend arrears is settled.

Initiation of dividends on the Class B preferred led to the dispute over supposed unpaid dividends on the senior stock.

BANK SPLIT-UP ACTIONS DUE

Others Expected to Follow Lead of California, First National and Bay City Institutions

BY EARLE E. CROWE

Like the public utility and industrial corporations, it begins to appear that the large banks are listening to the popular note of wide stock distribution. First the Bank of Italy, then the Los Angeles-First National, the United Bank and Trust, and now the California Bank have all revised their capital structures to provide for $25 par value stock and the distribution of shares among the smaller investors at lower prices. These actions, it is possible, only mark the beginning, and numerous other large banks may follow.

On the basis alone of the existing high level of prices, there are a dozen or so banks in California that can justify a reduction in par value, and a corresponding readjustment of market prices to lower levels. Some banks, it is true, are not interested in increasing the number of stockholders or in catering to the small investor as a partner in any way, but the more progressive bank managements are coming to this point of view. Just as much as the utilities and the industrials, the bankers find that more partners mean more customers.

MERCHANTS' NAMED

Among the Los Angeles banks that may be expected to consider popularization steps, the Merchants' National Trust and Savings has been frequently mentioned of late. Previously the strength of the stock was attributed to the possibility of a consolidation or the sale of controlling interest to one of the bank holding companies. These stories met with emphatic denial and now the stock split-up is the favorite with the rumor peddlers.

At 460, Merchants' would sell around 115 on the basis of a $25 par value, or a price low enough to attract the small investors who are unable to become partners in the enterprise at the existing prices.

Another possible development, although probably not involving reduction of par value, is the consolidation of the Citizens' National and the Citizens' Trust and Savings banks. Both banks are owned by the same stockholders, and were operated originally under separate charters to obtain the advantages of both the State and national banking systems. Since the passage of the McFadden Act, the advantages of two charters have largely disappeared, and it is reasonable to expect that consolidation under a national charter will soon come.

NEW YORK PRICES HIGH

Farmers' and Merchants' National is another bank selling at a high price, approximately the same as Merchants' National. Security Trust and Savings is around 485, while Union Bank, around 225, is probably not high enough to warrant a split-up.

In San Francisco, American Trust at 335 and Humboldt at 370 are further illustrations, while in New York virtually all of the bank stocks are selling above $500 a share. First National is selling around 3475, Chase National, 555; Chemical National, 965; National City, 682, and National Bank of Commerce, 500.

Sugar President Unaware of Suit to Stop Dividend

NEW YORK, Nov. 4. (AP)—No suit questioning the legality of payment of dividends to common stockholders of the Great Western Sugar Company, either from current earnings or from accumulated surplus, can be brought to a successful issue, W. L. Petrikin, president of the company, declared in a statement today, after a meeting of directors.

"A statement recently appeared in the press that one of the preferred stockholders of the company contemplated bringing suit to prevent payment of common stock dividends out of surplus," Mr. Petrikin said. "No suit has yet been instituted, consequently we are not informed as to basis for reported contemplated action. The question as to the source from which dividends are payable has been given careful consideration by the company, and the judgment of our counsel, the laws of New Jersey and the articles and by-laws of the company all clearly establish the propriety of payment of dividends on both preferred and common stock from the surplus of the company accumulated in previous years, as well as from the earnings realized in the current year in which dividends may be declared or paid."

Cotton Market Closes Steady Near Old Level

NEW YORK, Nov. 4.—The market was firmer and higher in the early trading on the New York Cotton Exchange on renewed strength at Liverpool, from the reactionary decline there of yesterday, and to the cold wave now over the northern half of the cotton belt. Week-end statistics also were more bullish than had been expected, with world's spinners takings of American cotton for this week expected to go above 480,000 bales, against 481,322 for the first week in February, the highest for this year, and the previous high of 515,000, reached in December two years ago. Last week world's spinners' takings were 464,000 bales, with this week's last year 424,-000.

Hester's later announced spinners' takings 492,000 bales this week, and the into sight 717,000 bales.

The contract list here advanced 10 to 15 points of these developments during the forenoon, with December going up to 20.85 cents; January, 20.90; March, 21.08 cents, and May, 21.18 cents. There was a good deal of profit-taking after this advance, however, from official forecasts for fair and warmer weather all over the belt tonight and tomorrow, except frost again in North Carolina.

There was frost this morning in the Montgomery, Charlotte, Thomasville, Meridian and Nashville districts, but there was nothing to indicate it did any extensive damage.

The Fairchild crop estimate put out today was for a crop of 12,558,-000 bales, with an estimate that 9,861,000 bales had been ginned to the 1st inst. The average guess of eighty-seven active members of the New York Cotton Exchange, collected today, is 12,553,000 bales, against last month's government crop estimate of 12,678,000 without linters.

RANGE OF PRICES

(By the Associated Press)

NEW YORK

	High.	Low.	Close.
January	20.91	20.45	20.85
March	21.08	20.56	21.01@21.04
May	21.18	20.72	21.11@21.15
July	20.90	20.69	20.82
December	20.85	20.60	20.80@20.83

NEW ORLEANS

	High.	Low.	Close.
January	21.10	20.80	20.99@21.02
March	21.14	20.90	21.07@21.11
May	21.16	20.90	21.08@21.12
July	20.79	20.60	20.80@20.81
December	21.05	20.75	20.92@20.96

SPOT PRICES

NEW YORK, Nov. 4. (AP)—Spot, steady; middling, 21.70.

COTTONSEED OIL

NEW YORK, Nov. 4. (Exclusive)—Cottonseed oil:

	Close.	Prev. close.
November	10.70	10.70@10.90
December	10.72@10.85	10.92
January	10.90	10.92
February	10.90@11.48	10.95@10.98
March	11.10	11.06@11.10
April	11.30@11.32	11.14@11.20
May	11.27	11.25@11.27
June	11.33@11.45	11.32@11.45
Spot	10.70	10.70

Car Loadings of Junction Railway Gain

As an index of the industrial development in Los Angeles, and particularly in the central manufacturing district, J. A. McNaughton, vice-president and general manager of the Los Angeles Junction Railway announced yesterday that the number of loaded cars on the junction railway increased nearly 50 per cent for the month of October.

This increase, together with the prospective new business from the new produce terminal which will open for business around December 1, has impelled the Los Angeles Junction Railway, according to Mr. McNaughton, to purchase additional motive power.

The fourth locomotive has just arrived and will be in service shortly. This locomotive is reputed to be the heaviest of the switching type in Southern California, the engine and tender weighing ninety tons.

Exchange Seat Sold to Downey

Clarke Downey, partner in the brokerage house of Francis P. Graves & Co., was yesterday elected to membership on the Los Angeles Stock Exchange, according to an announcement made by Norman B. Courteney, secretary and manager. Mr. Downey purchased at an unannounced price, the seat formerly held by E. H. Shiek.

Mr. Downey has been engaged in the stock brokerage business here for a number of years and is well known in Los Angeles investment circles. Francis P. Graves, the senior partner of the brokerage house, is also a member of the exchange and of the board of governors.

Well Opens New Seminole Pool

TULSA (Okla.) Nov. 4. (AP)—Blowing in at the rate of 156 barrels the first hour a wildcat well three miles south of the nearest production in the Little River pool was believed today by operators to have opened a sixth pool in the greater Seminole oil area.

The well was drilled by the Independent Oil & Gas Co., and the Highway Oil & Refining Co. Should the well open a new pool it would give the greater Seminole area a north and south radius of more than twenty-two miles.

CLEARINGS BANK LIST EXTENDED

Los Angeles Association Adds Hollywood and San Pedro Institutions

As a result of a decision just made by the Los Angeles Clearinghouse Association to include Hollywood and San Pedro clearings in the Los Angeles city total, approximately $500,-000,000 will be added to the aggregate of bank clearings in this city during the next year on the basis of present volume and exclusive of any increase in transactions.

Because of the large area within the city limits of Los Angeles, three clearinghouse associations are functioning as separate organizations. The Los Angeles association handles all check transactions in the downtown district and outlying territory, with the exception of the districts served by the Hollywood and San Pedro associations.

In the past, only transactions of member banks of the Los Angeles clearinghouse have been included in the total of bank clearings published daily in Los Angeles newspapers.

Since the 1st inst., the Hollywood and San Pedro clearinghouse associations have been reporting daily to the Los Angeles association and the total now carried by the new figures daily constitutes clearances of the three associations, or transactions of all banks within the city limits of Los Angeles.

Bank clearings of the Hollywood clearinghouse have been running well over $1,100,000 daily, and San Pedro clearings are sufficient to bring the combined average daily total of these two outlying clearinghouses to $1,500,000, or at the annual rate of nearly $500,000,000. Los Angeles bank clearings in October totaled more than $769,000,000, and with clearings of the Hollywood and San Pedro clearinghouses would have exceeded $800,000,000.

OUTLOOK OF SHEEP MEN PROMISING

Season in Arizona Held Best for Ten Years by Growers' Secretary

PHOENIX, Nov. 4. (Exclusive)—"This is the best season known by Arizona sheep men for more than ten years," is the declaration of H. B. Embach, secretary of the Arizona Wool Growers' Association.

"Fleeces," he states, "will average over eight pounds, probably a bit cleaner than usual, and already are as long as at shearing time last year. This has come about by range conditions generally asserted the best for twenty years, while all weather indications lead to the belief that grass will be plentiful everywhere in the State. It is far from averaging poor already. About 250,000 ewes now are on their way southward from the forest reserves to the plains around the Salt River Valley, here to be held till after lambing and shearing. Practically all are grade Rambouillets, though their spring lambs will be a Hampshire cross, an ideal breeding for the market.

"An odd situation has been presented in the last few years in the fact that we have been offering lambs that have been too heavy. So our spring lambs, shipped in April and May, will be kept to about seventy-two pounds. A considerable proportion of the later lambs will be Rambouillets, held for maintaining the bands."

During the dry years, many Arizona sheep owners purchased land under canals, but close to the desert, and planted it to alfalfa, especially for use in the lambing time. By reason of the shelter and better care afforded, as well as the assured feed, many such growers have had an average lamb crop exceeding 125 per cent.

PERMITS GRANTED

The following permits have been granted by J. M. Friedlander, State Corporation Commissioner: Western Water Service Corporation, to control water districts. Officers, Dr. A. Reid, C. Howard, James A. Clay, W. D. Morgan, F. H. Campbell. Capital, 500 shares preferred, 1000 common; par value each, $100. Permitted to issue 250 preferred, 500 common.

Vita Vista Sanitarium Company, to operate hospital and sanitarium at Signal Hill for osteopathic doctors. Officers, Dr. E. A. Pike, Cora Pipperger, Minnie Pike. Capital, 500,000 shares; par value, $1. Permitted to issue all.

Merchants' Service Corporation, public accounting. Officers, George C. Colbert, H. O. Ziegler, G. M. Grant. Capital, 1000 shares; par value, $10. Permitted to issue all.

Truck and Parts Exchange, Inc., auto accessories. Officers, Perry Vondervort, Charles P. Vandervort, Harry F. Heard. Capital, 500 shares; par value, $100. Permitted to issue 62 shares.

Permits suspended: California Textiles, Inc., failure to Impound; Point Loma Syndicate, Inc., company to dissolve; Pacific Beach Hospital, Inc., failure to supply information.

Permits revoked: Los Angeles Basin Petroleum Corporation, dissolved; Bixby Development Company, dissolving; American Cylinder Glass Company, to dissolve.

Revolution set aside: Cadwallader-Gibson Co., Inc., old company; taken over by new company with same name.

METAL MARKETS

CLEVELAND, Nov. 4. (Exclusive)—Daily Metal Trade today says: "Pittsburgh furnace interests are finding it practically impossible to answer new inquiries, due largely to the fact that many quarters are operating at only 75 to 80 per cent of capacity. Prices are nominally unchanged.

Buffalo iron makers deny reports of price shading in districts where competition is sharp. Some bargain prices are prevailing in the coal market. Coke production is about the lowest level in five years. This fact contributes to a fairly steady coke market despite restricted demand.

Canadian pig iron is moving at a good rate with foundries in Eastern Canada operating at 90 to 80 per cent of capacity in the nonferrous markets, the best buying movement in some time is under way.

"The domestic copper market is quiet, with electrolytic unchanged at 13.37½c delivered Connecticut, but export sales are unusually heavy. Zinc is firmer at 5.52c St. Louis. Lead is unchanged at 6c St. Louis. Tin is steady at 37.37½c to 37.50c New York."

METAL PRICES

NEW YORK, Nov. 4. (AP)—Copper, steady; electrolytic, spot and futures, 13¾.

Tin, irregular; spot and near by, 37.25; January, 36.75.

Iron, steady and unchanged.

Lead, quiet; New York spot, 6.25; East. St. Louis spot, 6.00.

Zinc, steady; East St. Louis spot and futures, 5.70@5.75.

Antimony, spot, 10.75@10.87.

NAVAL STORES

SAVANNAH (Ga.) Nov. 4.—Turpentine firm, 44¾@45; sales, 295; receipts, 416; shipments, none; stock, 23,525.

Rosin firm; sales, 1546; receipts, 1402; shipments, none; stock, 191,197.

Quote: B to I, 6.75; K, M, N, 6.80@6.85; WG, 8.75@9.00; WW, X, 10.00.

BOND PROBLEM BAFFLING

Question of How to Make Permanent Distribution Vexing One for Houses of Issue

BY PAUL WILLARD GARRETT

[Copyright, 1927, by New York Evening Post, Inc.]

NEW YORK, Nov. 4.—How to get bonds distributed in a country not long accustomed to investment, today baffles every great house of issue. The question underlies all the discussions, behind closed doors and on the convention floor at the I.B.A. sessions in Seattle. It arises anew each time the market become glutted.

Investment securities are like groceries, shoes and dry goods in that they are created for wide distribution. Essentially the problem presented to those with securities for sale as with goods, is one in merchandising. The ramifications of security distribution perhaps are not so well understood as in the other cases, for the business is new.

But the marketing of securities now looms up as the world's biggest merchandising proposition. Around $10,000,000,000 of new capital issues in search of buyers are flowing from our original sources every year. That is a terrific outpouring. It is more than $1,000,000 an hour, night and day, every day in the year. No other product is offered in doses anywhere nearly so big. It is in value twice what the department stores of the country, lined with miles of show counters, distribute in a year.

Nobody doubts the ability of the country to absorb $10,000,000,000 in new securities annually. A far faster flow could be taken if all with funds to invest were educated to it. But there is the feeling that in the security business not enough is done to cultivate the taste of the ultimate consumer of bonds.

The reason so many new issues drop when the syndicate plug is pulled lies in poor distribution. The wholesale house "closes" its books in fifteen minutes by subscriptions from dealers. But the bonds do not always stick. The investor loses faith, perhaps. In three months the originator finds the bonds back on his door step. They have come home to roost.

A few of the candid bond wholesalers will tell you that their big job from now on will be to educate the consumer. They see the folly of any program of distribution that stops with the dealer. They see that no capital issue is adequately wholesaled until it is adequately retailed. As with other merchandising product, the sponsoring house must sell itself and its bond to the ultimate consumer or the sale will "wash" back.

Congress Asked for Geological Survey in State

MARIPOSA, Nov. 4. (AP)—Stressing the need for a geological survey of California and the preparation of a map showing the mineralized regions of the State, several hundred persons interested in California's mineral industries called upon Congress to provide funds for the survey and preparation of the map in a resolution adopted at a meeting held in the famed old Courthouse here yesterday. The Courthouse was erected in 1852, and still is in use.

Among speakers were Fred Stevenot, director of natural resources for the State; R. L. Kimmel, manager of the mine department of the Sacramento Chamber of Commerce; G. F. Sieloff, geologist for the Southern Pacific Company; Al C. Joy of Fresno, who advocated the construction of a highway connecting the Mother Lode District of Central Eastern California; G. L. Fox, industrial agent for the Stockton Chamber of Commerce; Belle McCord Roberts of Long Beach, interested in mining development in Mariposa county, and Charles Pechas, mining engineer, now engaged in a mineral survey of Mariposa county.

NET LOSS REPORTED BY PIERCE-ARROW

NEW YORK, Nov. 4. (AP)—Pierce-Arrow Motor Company had a net loss of $258,616 for nine months this year, in contrast to net income of $980,060 in the same period of 1926, equal to $1.15 a share on the common, after 8 per cent preferred dividends. Third-quarter net loss was $373,999, against net income of $71,-609 in the second quarter, and net income of $176,246 in the third quarter last year.

TRADING ON WOOL MART MODERATE

Weekly Review Reports Prices Holding Strong and Against Buyer

BOSTON, Nov. 4. (AP)—The Commercial Bulletin tomorrow will say:

The wool market on the whole has passed through a rather quiet week with only a moderate business being done. Prices have been fully sustained, however, and the tendency of the market is against the buyer. Rather more inquiry is noted for the finer wools.

The foreign markets are strengthening, due apparently to the heavier buying for English account in all primary markets. Stocks of wool are in very small compass in Bradford, according to latest advices.

The manufacturing outlook is distinctly healthy though buying of goods at the moment seems rather slow.

Mohair is in limited demand with prices steady.

The rail and water shipments of wool from Boston from January 1, 1927, to November 3, 1927, inclusive, 089,000 pounds for the same period were 169,904,000 pounds against 174,- last year. Receipts from January 1, 1927, to November 3, 1927, inclusive, were 314,279,426 pounds against 305,-315,667 pounds for the same period last year.

The bulletin will publish the following wool quotations tomorrow:

Scoured basis: Texas—Fine 12 months (selected.) 1.10@1.12; fine 8 months, 85@86. California—Northern, 1.05; middle county, 95@98; southern, 80@85. Oregon—Fine and F. M. staple, 1.10@1.12; fine and F. M. clothing, 90@95; valley No. 1, 93@1.00.

Territory: Montana and similar—Fine staple choice, 1.10@1.15½; ½-blood combing, 97@1.03; ¾-blood combing, 96@95; ¼-blood combing, 82@86. Idaho—Delaine, 1.10@1.12; AAA, 1.05@1.08; fine A superf, 1.00@1.05; A superf, 95@1.00.

Mohair—Good original bar full Texas, 58@60; Texas kid, 68@70; good original bag Arizona and New Mexico, 52@54; original bag average 12 months Oregon, 58@55.

Graded mark—First combing, 70@75; good carding, 49@43.

Congress Asked for Geological Survey in State

MARIPOSA, Nov. 4. (AP)—Stressing the need for a geological survey of California and the preparation of a map showing the mineralized regions of the State, several hundred persons interested in California's mineral industries called upon Congress to provide funds for the survey and preparation of the map in a resolution adopted at a meeting held in the famed old Courthouse here yesterday. The Courthouse was erected in 1852, and still is in use.

Among speakers were Fred Stevenot, director of natural resources for the State; R. L. Kimmel, manager of the mine department of the Sacramento Chamber of Commerce; G. F. Sieloff, geologist for the Southern Pacific Company; Al C. Joy of Fresno, who advocated the construction of a highway connecting the Mother Lode District of Central Eastern California; G. L. Fox, industrial agent for the Stockton Chamber of Commerce; Belle McCord Roberts of Long Beach, interested in mining development in Mariposa county, and Charles Pechas, mining engineer, now engaged in a mineral survey of Mariposa county.

White Motor Cuts Dividend; Officers Resign

CLEVELAND (O.) Nov. 4. (AP)—The regular quarterly dividend of the White Motor Company of Cleveland was reduced from $1 to 50 cents a share at a meeting of the board here today. The cut was made, it was announced, because of "conditions in the industry."

Winston White, chairman of the board, and Thomas White, vice-president of the company, tendered their resignations. The announcement said the resignations were the result of disagreement over policy matters of the company. Their successors will be chosen at a special meeting of the board, the date of which has not been set.

ST. PAUL RECEIVERS PROTEST RAIL REVIEW

WASHINGTON, Nov. 4. (AP)—The receivers of the Chicago, Milwaukee and St. Paul Railway filed in the Supreme Court today a memorandum protesting against review of the reorganization plans which has been asked by the bondholders defense committee. Disavowing any intention to take sides in the controversy, the receivers asserted their only purpose was to protect the property, and pointed out that every day of delay in consummating the reorganization costs $2000 in interest alone. Other savings in reorganization and efficiency, they said, required that the plan be put in effect at once.

LOS ANGELES EXCHANGE

Sales yesterday on the Los Angeles Stock Exchange:

1927 Low.	1927 High.	Range Div. Per Sh.		Sales.	High.	Low.	Last.	Net Change.	Closing Bid.
			BANK STOCKS						
171	250	5.24	Bank of Italy	303	206	205	206	+ 1	205½
380	525		*Do. rights	362	5 3/32	5 2/32	5 2/32	+ 1	
422	510	16.00	California Bank	22	510	510	510		485
372½	461	16.00	Merchants' National	2	461	461	461	+ 3½	460
85	112	4.40	L. A. 1st Nat. Bank	1,350	98½	98	98	+ ¼	98
			INDUSTRIALS						
93½	100	7.00	Goodyear T.&R. pfd	28	100	100			99½
23¾	34½	.50	Hal Roach	9	23¾	23¾	23¾	+ ¾	23½
			PUBLIC UTILITIES						
99¾	104½	6.00	L. A. G.&E. pfd	144	103¾	103½	103¾	— ¼	103¾
24¾	30½	1.50	Pacific G.&E. 1st pfd	10	30¾	30¾	30¾		30½
31½	45½	2.80	Do. com	3	45	45	45		44
100½	115	7.00	S. L.&P. pr. pfd	10	112¾	112¾	112¾		112¾
27¾	33¾	2.00	So. Cal. Gas 6% pfd	72	33	33	33		33
24¾	26½	1.50	Do. 6s pfd	522	25¾	25¾	25¾		25½
31½	39¾	2.00	Do. com	515	38	38	38		38
24¾	25½	1.50	So. Cal. Gas 6s	10	24	24	24		24
24	24		Do. 5½s	10	24	24	24		24
			MISCELLANEOUS						
89½	120	2.24	Bandini Corp.	1,477	113¾	113	113½	— ¾	113¾
250	300	.30	*Los Angeles Investment	13,675	275	275	280	+ 10	280
170	190½		Pacific National Co.	100	130½	130½	130½		130
			OIL STOCKS						
20½	33	1.00	California Pet. com	1,443	24	23¾	23¾	— ¼	23½
		.40	*Holly Dev. Co.	260	1 4/32	1 4/32	1 4/32	— 2½	1 4/32
33	145		*Midway Northern	1,600	45	45	45		43
14	20½	1.60	Richfield Oil com	970	21¾	21¾	21¾		21½
25	31½	1.40	Shell Union com	970	21¾	21½	21½	— ¼	21½
30½	61	2.50	Standard Oil of Calif.	487	56¾	56¾	56¾	+ ¼	56¾
26½	51	2.00	Union Oil of California	1,300	50¾	50¾	50¾	— ¼	50¾
38½	58	2.00	Union Oil Associates	320	44¾	44¾	44½	— ¾	44¾
6½	14½		*U. S. Royalties	3,000	12	12	12	— ¼	43¾
			MINING STOCKS						
30	39		*Argentine Const. Min.	3,000	39	38	38	— 1	37
22	49		*Big Jim, Inc.	31,500	49	47	49	+ 2	48
1	10½		*Boundary Cons.	12,500	7	5	5	— ½	3½
3	7½		*Gold Coast	21,000	7	6½	7	+ ½	7
15	20½		*Gold Ore	1,000	15	15	15		15
1	10		*North Star Mining Co.	2,000	10				
2	4½	23½	*Sunnyside Cons.	2,000	4½	4½	4½		4
35	57		*United Eastern	500	45	45	45	+ 1	45
			UNLISTED						
86	90		Electric Products com.	122	84	83½	83½	+ ½	83
17¾	24½		Pan-American, Western	210	21¾	21½	21½		22
15½	18¼	1.20	Tidewater-Associated com.	25	17¾	17¾	17¾		17
168	199	3.50	United Bank & Trust Co.	20	195	195	195		
			BONDS						
			Feather River Power Co. 1st 6s, '29-'43	Sales.	High.	Low.	Bid.	Asked.	
			General Pet. 6s, '38	18,500	100¾	100½			
			Pacific Gas & Elec. 4½s, '57	18,500	100¾				
			Do. 4½s, '41	12,000	87½	87			
			Richfield Oil 6s, '41	5,000	113¾				
			San Joaquin L.&P. Corp. 5s, '37	13,000	99	98½	98¾	99¾	
			Sloane & San Francisco 2nd 7s, '49	6,000	101½				
			So. California Edison 5½s, '44	10,000	98				
			Do. 5s, '55	8,000	102				
			So. California Gas 5½s, '42	4,000	101¾				
			Do. 5s, '37	5,000	104				
			So. Counties Gas 6s, '43	51,500	99¾				
				5,000	104½				

*Prices in cents.

$3560 Security for Each $1000 Bond

Net earnings for 4½ years have been over 2¼ times annual interest, redemption and sinking fund requirements of Union Rock Company's First Mortgage Bonds which are offered

To yield about 6.25%

Details on request

Howard G. Rath Company

Established 1910

INVESTMENT SECURITIES

Members L. A. Stock Exchange

512 Pacific Mutual Bldg. Los Angeles

Telephone TRinity 1164

Stocks

LISTED AND UNLISTED—

Orders to Buy and Sell Efficiently Executed

ALL EXCHANGES

Stock Department

Banks, Huntley & Co.

Members Los Angeles Stock Exchange

1212 Stock Exchange Bldg.

PHONE TRINITY 9161

A. M. Clifford

Investment Counsel

MOVEMENT OF PRICES UNEVEN

Final Quotations on Stock Market Irregular

Copper and Tobacco Issues Show Strength

Steels, Motors and Other Specialties Weak

NEW YORK, Nov. 4. (AP)—Alternate periods of weakness and strength characterized today's stock market, with final quotations disclosing considerable irregularity. Special strength in a number of the coppers, tobaccos, biscuits, coals, cans and drugs was offset by the weakness of a number of steels, motors and specialties. Total sales grossed the 2,000,000-share mark for the second time this week. Banks called about $15,000,000 in loans but call money continued in plentiful supply at the renewal figure of 3½ per cent. The increase in brokers' loans proved disappointing to speculators for the advance, although financing of recent large flotations was generally held responsible.

COPPERS BETTER

The weekly mercantile reviews provided little ground for encouragement in their analysis of the trade situation. Copper shares, however, responded to the report of improvement in that industry. Calumet and Hecla was bid up more than 3 points to 95 3-8, the highest price in more than ten years, but lost its gain on realizing. Magma reached new high ground at 51 and substantial gains also were recorded by American Smelting, Howe Sound, Anaconda and Cerre De Pasco.

Revival of activity and strength in the American Tobacco issues, which sold at new high records, followed the announcement that cigarette sales were breaking all records with unusually favorable prospects for holiday trade. New peak prices for the year or longer also were established by American Linseed common and preferred, American Home Products, Rio Corporation common and preferred, United Drug, Burroughs Adding Machine and several others.

MOTORS SOFTER

Renewal of selling pressure against the motors was attributed in some quarters to the unofficial reports of a new plan of financing for Ford. General Motors, Hudson, Mack Trucks and Pierce-Arrow preferred were the hardest hit. Steels were liquidating as a result of the recent sagging tendency in commodity prices and the disappointing character of fall business. Bear traders succeeded in ferreting out a number of weak spots among the minor specialties. New low prices for the year or longer were registered by Electric Refrigeration, Foundation, United Cigar Stores, American Piano, Remington Rand, American Beet Sugar preferred, Cuban American Sugar and Cuba Cane preferred.

Rails drifted lower but the declines as a rule were not large. Southwestern shares were strong.

(Continued on Page 14, Column 1)

$3560 Security for Each $1000 Bond

Net earnings for 4½ years have been over 3¼ times annual interest, redemption and sinking fund requirements of Union Rock Company's First Mortgage Bonds which are offered

To yield about 6.25%

Details on request

Edward G. Rath Company
Established 1910
INVESTMENT SECURITIES
Members L.A. Stock Exchange
512 Pacific Mutual Bldg. Los Angeles
Telephone TRinity 1164

Stocks

LISTED AND UNLISTED—

Orders to Buy and Sell Efficiently Executed

ALL EXCHANGES

Stock Department
Banks, Huntley & Co.
Members Los Angeles Stock Exchange
312 Stock Exchange Bldg.
PHONE TRINITY 9161

A. M. Clifford
Investment Counselor and Financial Analyst

"No Securities to Sell"

Advises with clients upon Bond and Stock Investments.

Specializes in periodic reviews of clients' investments;—a most advisable measure.

Conducts special investigations and analytical research work.

Booklet upon request.

Stock Exchange Building Los Angeles

NEW YORK BOND PRICES

NEW YORK, Nov. 4. (AP)—Increased activity at firm prices was the keynote of the bond market today. Railroad issues, which had relinquished their leadership earlier in the week, developed unusual strength, extreme gains of a point or more being fairly numerous. Easy money conditions supplied the principal basis for rising prices, and undoubtedly there was some buying in anticipation of dividend and interest disbursements around the middle of the month.

Great Northern and Rock Island issues were the leaders in the carrier group, the 4 1-2 per cent bonds of the latter selling at a new high. The general lien 4's reached a new top, but profit-taking later eliminated all the gain. Missouri Pacific 5's and Kansas City Southern 5's were freely accumulated.

The irregular public utility group was featured by a point rise to 106, a new high, by Elgin Joliet and Eastern 5's. Trenton Gas and Electric 5's also sold at their best price of the year. New York Traction liens continued to sag on talk of labor difficulties. The industrial group was quiet and firm, the oil issues making the best showing.

Brisk demand developed for Japanese obligations, presumably in reflection of favorable remarks by Thomas W. Lamont on his return to America after visiting Japan. Reports of Japanese financing under negotiation also exerted a stimulating influence. Italian and French securities were firm, though quiet, and there was considerable buying of Colombian Republic 6's at fractionally improved prices.

Little business was done in the general government group, and prices drifted to heaviness. Announcement of the Treasury's November 15 financing plans is expected on Monday.

To expedition represent sales of bonds (in thousands of dollars) and the high, low and closing prices in the order given. To expedite transmission, the close is omitted when the same as the low, and both low and close when same as the high.

DOMESTIC

(Sales in $1000)		High	Low	Close
[illegible]				

	Sales	High	Low	Close
Int. Gt. Nor. adj. 6s	15	97¾		
Do. 1st 6s	1	107		
Do. 5s, '56, B	206	101½	101¼	101¼
Int. Merc. Mar. s.f. 6s	51	104⅛	103⅞	104⅛
Int. Paper rfg. 6s, A	5	104		
Do. cvt. 6s, '41	5	109	108½	108¾
Do. cvt. 6s, '41, stpd.	14	108¾	108½	108¾
Do. cvt. 5s, A	7	100½	100⅛	100½
Int. Rys. C.A. 6½s, '47	2	91¾	91½	
Do. 6s	2	95¼		
Do. 5s	4	84¼	84¼	84½
Int. T.&T. 4½s, '52	96	96	95⅜	95⅞
Iowa Central 1st 5s	2	41¼		
Do. rfg. 4s	13	15	14¾	
K.C.Ft.S.&Mem. 6s	4	100⅞	100¾	100⅞
Do. 4s	10	93½		
K. C. Pow. & Lt. 5s	1	104¾		
K. C. Southern 5s	88	102¼	101½	102¼
Do. 1st 3s	67	77½	77⅛	77½
Kansas Gas & El. 6s	7	106⅛		
Kayser (J.) 5½s, '47	5	102⅝	102½	102½
Keith (B. F.) 6s, A	3	103⅛	100	
[illegible]				

FOREIGN

	Sales	High	Low	Close
Antioquia 7s, '45, A	1	94½		
[illegible]				

MARKET AVERAGES

NEW YORK, Nov. 4. (Exclusive)—Today's stock range, as compiled by the New York Times:

	High	Low	Close	Net Change
25 railroads	117.42	116.55	116.94	—.15
25 industrials	231.60	228.73	230.36	—.44
50 stocks	174.51	172.64	173.65	—.29

BONDS

		Net change Day	Month	Year
40 issues	92.26	+.06	+.04	+3.66

Yearly range fifty stocks:

*1927	185.47	Oct.	136.82	Jan.
1926	142.35	Dec.	109.63	Mar
1925	136.21	Dec.	81.18	Mar
1924	107.29	Dec.	82.26	Apr.
1923	92.52	Mar.	77.15	Oct
1922	93.08	Oct.	66.21	Jan.
1921	78.13	May	66.35	June
1920	94.87	Apr.	62.76	Dec.
1919	99.58	Nov.	68.74	Jan
1918	86.16	Nov.	84.12	Jan
1917	93.46	Jan.	57.47	Dec
1915	94.13	Oct.	58.99	Feb
1914	73.30	Jan.	54.47	Dec

*—High for year.

NEW YORK, Nov. 4. (AP)—Today's market averages, as compiled by the Associated Press:

STOCKS

	20 industrials.	20 rails.
Friday	171.71	*142.67
Thursday	170.79	142.90
Week ago	168.02	141.61
Year ago	140.52	123.65
High, 1927	179.06	132.95
Low, 1927	141.23	125.58

Total stock sales, 2,016,300 shares.

*Ex-dividend .0875.

BONDS

	Friday	Thursday
Ten first-grade rails	97.41	97.26
Ten secondary rails	99.17	98.93
Ten public utilities	97.21	97.38
Ten industrials	101.58	101.56
Combined average	98.84	98.78
Combined month ago	98.77	
Combined year ago	95.81	

Total bond sales, par value, $10,143,000.

	Sales	High	Low	Close
Do. El. Elev. 6½s, '56	28	94½	93⅝	94¼
Bolivia 8s, '47	5	104¼		
Do. 7s, '58	4	95½	95¼	
Bordeaux 6s, '34	11	103⅝	103⅜	
Brazil 8s, '41	2	106¼		
[illegible]				

Total sales, $11,068,000; previous day, $17,731,000; week ago, $10,925,000; year ago, $13,435,000; January 1 to date, $2,822,644,000; same year ago, $2,478,277,000; same two years ago, $3,024,936,000.

UNITED STATES GOVERNMENT BONDS
(Dollars and Thirty-seconds)

Sales in $1000		High	Low	Close
Liberty 3½s	11	101-16	101-15	101-16
Do. 1st 4s	1	101-10		
Do. 1st 4¼s	13	103-11	103-1	
Do. 2nd 4¼s	5	100		
Do. 2nd 4¼s reg.	8	99-30		
Do. 3rd 4¼s	8	100-29		
Do. 3rd 4¼s reg.	1	100-28		
Do. 4th 4¼s	21	103-31		
Do. 4th 4¼s reg.	3	103-28		
Treasury 4¼s	3	114-26	114-11	
Do. 4s	53	109-22	109-11	109-17
Do. 3¾s	2	106-20	106-17	
Do. 3⅜s	1	101-27		

BOSTON STOCKS

Quotations yesterday on the Boston Stock Exchange, furnished by E. A. Pierce & Co., 515 West Sixth street.

	Bid.	Asked.		Bid.	Asked.
Adventure	—	25	New Arcadian	1½	1¾
Algomah	10	25	New Corn.	22¾	23
Ariz. Com.	5¼	5¾	N. Butte	1¼	1⅜
Bing. Mines	38	50	Old Dom.	11	12
Cal. & A.	83½	95	Ojibway	51	90
Cal. Hecla	18⅝	17	Quincy	14½	15½
Copper R.	14½	15	Shannon	30	35
Davis Daly	—	3	St. Marys	25	26
E. Butte	1⅜	2	Sup. & B.	25	30
Elevated	82¾	83	S. Lake	3	—
Franklin	25	50	Swift	123¼	124
Hancock	50	100	United Shoe	69¾	70
Isle Royale	12	12½	Do. pfd.	29½	30
Island Creek	50	57	Utah Metals	50	100½
Do. pfd.	105½	107½	Victoria	—	1¼
Indiana	19	20	Winona	8	20
Keweenaw	2	2½	Amoskeag	57	58
Lake Copper	1⅛	1½	Mass. Gas.	110	111
Mass. Cons.	25	50	N. E. Tel.	138	139
Mayflower Old Col.	75	85	Pac. Mills	39½	40
Mohawk	45	46	B. & M.	83	85
Mason Valley	70	90	Hood	38½	39
			Edison	249	250

STANDARD OILS

[Furnished by E. A. Pierce & Co., 515 West Sixth street.]

	Bid.	Asked.		Bid.	Asked.
Ang.-Am. Oil	18⅝	19	Nat. Tran.	20¼	20½
Atl. Lobos	1	1⅛	N. Y. Tran.	37	38
Borne S.	56¼	59	N. Pipe	88	90
Buckeye	57	58	Ohio Oil	63¾	64
Chesebrough Mfg.	115½	120	Penn. Mex.	38	38½
Continental	18¼	18⅜	Prairie Oil	50	50½
Cumberland	94	95	Prairie Pipe	181½	182½
Eureka	58	60	Solar Refg.	180	185
Galena Signal com.	6½	7½	S. Pipe	23	23¾
Old pfd.	47	48	S. P. Oil	39¾	40
New pfd.	32	34	S. W. P. Oil	74	75
Gulf Oil	97½	98½	S. Oil Ind.	74½	74¾
Humble Oil	64	64¾	S. Oil Kan.	16¼	16⅜
Illinois Pipe	175	176	S. Oil Ky.	121½	122½
Imperial Oil	61½	61¾	S. Oil Neb.	43¾	44
Indiana Pipe	82½	[illegible]	S. Oil Ohio	76	76½
			Do. pfd.	117	118
			Swan & F.	[illegible]	20¼

NEW YORK CURB STOCKS

NEW YORK, Nov. 4. (AP)—Buying of oil shares again supplied the motive power which carried prices upward in the curb market today. Some of the advances were unusually sharp and more than a dozen issues attained new peaks for the year or longer.

Pool operators brought out new favorites in the petroleum group, notably Gulf Oil and British-American Oil, which were elevated to new high levels. Some of the recent favorites also were strong, including Imperial of Canada, Prairie Pipe Line, Penn-Mex Fuel and Illinois Pipe Line, the two last named mounting into new maximum territory. Vacuum fell back more than a point on realizing.

A few high-priced stocks scored wide gains on fairly brisk buying. Tubize Silks had an extreme rise of 19 points to 328, against a previous high of 310. Pittsburgh and Lake Erie gained more than 5 and Borden 1 point.

Public utilities continued to move forward, Blackstone Valley Gas and Electric certificates gaining more than 10 points to a new peak, while American Superpower issues, National Electric Power A, and New Bedford Gas and Electric advanced 1 to 3.

Consistent strength also was shown by such recent pool favorites as Bohn Aluminum and Brass, Celanese common and preferred and United Biscuit A. Lackawanna securities recovered a point from its low established yesterday and American Rolling Mills resumed its advance after yesterday's setback.

Deere & Co., Midland Steel, Nichols and Shepard, and Chesebrough Manufacturing were among the few heavy stocks.

To expedite transmission the closing price is omitted when same as the low, and both low and close when same as the high.

Stocks—	(Sales in Hundreds)	High	Low	Close
Alabama Gt. So. Ry.	1	156		
Do. pfd. AS	130	155½	153	
Allison Drug A	2	20¾	20¼	20¾
Do. B	2	15¾		
Alum. Co. Am. pfd.	1	104¾		
Am. Bakeries	1	47½		
Am. Brown Bov. Fgn. vtc	4	7		
Am. Cont. Oilfields	188	94c	87c	90c
Am. Cyan pfd. AS	129	90¾	90	90¾
Am. Dept. Stores	3	12¼	12	
Amer. Dist. Tel. cvt. pfd.	1	119		
Amer. Exploration	3	1 11-16	1⅝	
Am. Gas & El.	5	111	110¼	110¾
Do. pfd.	4	105¼	105	
[illegible]				

	Sales	High	Low	Close
Niles Bem. Pond	1	15½		
Nipissing Mines	13	7⅝	7¼	
Noranda Mines	7	25	24¾	25
No. Butte Mining	1	1⅛		
Nor. Ohio Pow. A	1	35		
Nor. Ont. P. & L. pfd. AS	20	93		
North. Pipe Line	3	89	87	89
Nor. States Pow. A	3	127½	127	
Do. pfd. AS	150	109½	108⅞	
Northeast. Pow.	13	23⅝	23	23¼
Ohio Cop.	1	99c		
Ohio Oil	31	64	63¾	64
Pac. Gas & El. 1st pfd.	1	26¾		
Pacific Steel Boiler	6	14	13⅞	14
Pandem Oil	1	2⅛		
Pantepec Oil Venz.	4	8¼		
Ponder Gree. A	1	40		
Do. B	1	32	30	32
Penney A pfd. AS	50	104		
Pennok Oil Corp.	2	7½	7	7¼
Penn. Gas & El. A	2	20¾	20¼	
Penn. Mex. Fuel	15	38½	36	38¼
Penn. Ohio Edis. new	1	104½		
[illegible]				

Domestic Bonds— (Sales in $1000)

	Sales	High	Low	Close
Alabama Pow. 5s '56	3	101½		
Aluminum Corp. 5s '52	3	100¼	100⅛	100⅛
[illegible]				

Foreign Bonds—

	Sales	High	Low	Close
Agri. Mtge. Bk. 7s '46	7	98½	97¾	98½
Do. 7s '47	17	98	97½	98
[illegible]				

	Sales	High	Low	Close
Mendoza Pr. 7½s '51	14	96½	96¼	
Montevideo 6s '59	4	93½		
Nuremburg 6s '52	4	91⅝	91½	91⅝
Peru 7s '59	3	98¾		
Pirelli Co. Italy 7s	21	99¾	99	99¾
Poland St. 7s	40	92		
Prussia F. S. 6½s '51	33	97⅝	96¾	97
Do. 6s	1	90½	90	
Rio Grande 7s '66	1	97¼		
Santa Fe Arg. 7s '45	2	93¼	93⅛	
Saxon State Mtg. 7s '45	4	100½	99½	100½
Serb Croat & Slov. 7s '62	20	87¾	87¼	87½
Stinnes 7s '36	8	90¾	90½	
Do. 7s '46	10	91	90⅞	
Tyrol Hyd. Elec. 7s '52	15	94⅞	94	94⅞
Unit. Elec. Serv. 7s '56	1	98¾		
Un. Indust. 6½s '41	5	92¾	92½	
United Stl. W. 6½s '47 A	6	95	93⅞	95

Total sales of stocks, 325,900 shares.
Total sales of bonds, $3,022,000.

AS—Actual sales. XD—Ex-dividend. XR—Ex-rights. UR—Under rule.

CLEARINGS, MONEY

Clearings yesterday were $30,322,482.97, a decrease of $353,970.50 over corresponding day last year.

CLEARINGS

	1927	1926	1925
Monday—	$34,621,039.62	27,163,641.17	$27,434,307.72
Tuesday—	$30,166,265.38	Election day	$30,828,667.80
Wednesday—	$33,025,642.90	$34,841,540.14	$28,242,562.38
Thursday—	$29,164,372.41	$36,898,844.59	$26,530,862.85
Friday—	$30,322,482.97	$30,676,453.47	$25,510,355.29

BANK DEBITS

Saturday	$25,041,956.00
Monday	45,551,783.00
Tuesday	44,719,581.00
Wednesday	36,163,789.00
Thursday	36,925,245.00

SAN FRANCISCO CLEARINGS

SAN FRANCISCO, Nov. 4. (AP)—Bank clearings, $30,300,000.

FOREIGN EXCHANGES

Selling rates for drafts of substantial amounts furnished by Farmers' and Merchants' National Bank.

England, per pound sterling	4.87
France, per 100 francs	3.93¾
Germany, per 100 reichmarks	23.88
Belgium, per 100 belgas	13.93½
Italy, per 100 lire	5.47
Czecho-Slovakia, per 100 kronen	2.97
Denmark, per 100 kroner	26.82
Finland, per 100 finmarks	2.53
Greece, per 100 drachmas	1.34
Holland, per 100 guilders	40.31
Jugo-Slavia, per 100 dinars	1.77
Norway, per 100 kroner	26.48
Rumania, per 100 lei	.62½
Spain, per 100 pesetas	17.13
Sweden, per 100 kroner	26.95
Switzerland, per 100 francs	19.31
Hongkong, per 100 local currency	49.70

NEW YORK RATES

NEW YORK, Nov. 4. (AP)—Foreign exchanges mixed. Quotations in cents: Great Britain, demand, 4.86 9-16; cables, 4.86 15-16; sixty-day bills on banks, 4.82⅝. France, demand, 3.92¼; cables, 3.92⅝. Italy, demand, 5.46; cables, 5.46½.

Demand: Belgium, 13.93; Germany, 23.86; Holland, 40.27; Norway, 26.37; Sweden, 26.89; Denmark, 26.79; Switzerland, 19.27⅝; Spain, 17.06; Greece, 1.33; Poland, 11.20; Czecho-Slovakia, 2.96¼; Jugo-Slavia, 1.76¼; Austria, 14.10; Rumania, .62; Argentina, 42.88; Brazil, 12.00; Japan, 46.40; Shanghai, 63.00; Montreal, 100.10 15-16.

CALL MONEY

NEW YORK, Nov. 4. (AP)—Call money steady; all loans, 3½; closing bid, 3½.

Time loans steady; mixed collateral, 60-90 days, 4@4½; 4-6 months, 4¼.

Prime mercantile paper, 3¾@4.

BAR SILVER

NEW YORK, Nov. 4. (AP)—Bar silver, 57; Mexican dollars, 43⅝.

LONDON, Nov. 4. (AP)—Bar silver, 26⅛d per ounce. Money, 3¼ per cent.

NEVADA MINES

Sales yesterday on the San Francisco Stock Exchange. Furnished by Logan & Bryan, 636 South Spring street.

	Bid	Asked
Tonopah—		
Tonopah Extension	.15	
West End	.03	
West End Extension		.02
Halifax		.02
Rescue		.02
Jim Butler	.04	
Divide—		
Alto		.02
Brougher Divide	.13	
Gold Zone	.01	
Harmill	.08	
Hasbrouck		.02
Hull City		.02
Hercules		.02
Kernick		.03
Midway	.01	.03
Thompson	.01	.02
Victory	.04	
Goldfields—		
Booth	.06	
Goldfield Cons.	.07	.08
Goldfield Dev.		.03
Goldfield Deep Mines	.08	.09
Sandstorm		.02
West Reorg.		.02
Manhattan—		
Keystone	.01	.02
Union Amal.		.03
Whiteaps	.30	.35
Comstocks—		
Cons. Virginia	.06	.07
Gould & Curry	.05	
Mexican	2.00	2.05
Ophir	.03	.04
Union	.15	
Californians—		
Belcher Extension	.13	.15
Central Eureka		.01½
Pay Divide	.06	
Operator	.03	
Nevada—		
Buckingham	.11	
Round Mountain		.13
Simon	.02	
Vota Grande	.02	
Mineral Mountain	.01	.02
Arizona—		
Aladdin	.01	.02
Belmont	1.05	
Dividend	.01	.02
Kingman	.01	
Smuggler		.02
Divide Extension	.03	
Comstock Silver	.04	.05
Treasure Vault	.40	.50
Sierra Nevada	.60	.65
San Rafael	.07	.08
Arrowhead Divide	.06	.07
Katherine Extension		.04
Savage	.04	
Argyle	.05	
Calico	.02	.04
Liberty	.01	.02
Katherine Gold	.30	

CHICAGO STOCKS

Sales yesterday on the Chicago Stock Exchange, furnished by Logan & Bryan, 636 South Spring street:

Sales—		High	Low	Close
230	Armour Ill. pfd.	84	83	83
390	Do. Del. pfd.	83	83	83
625	Auburn	104	102½	104
50	Bendix Corp.	48	48	48
1,400	Borg & Beck	68⅞	68	68¾
300	C. & N. W.	69⅞	69½	69¾
75	Club Alum.	35½	35	35
175	Comw. Edison	167¾	167¾	167¾
60	Consumers pfd.	82½	82	82
50	Crane pfd.	119	119	119
110	Fair	32¾	32¾	32¾
340	Great Lakes Dredge	206	204	205
100	Illinois Brick	40	39½	40
100	Kraft Cheese	52	52	52
1,300	Midwest Util.	115½	114¾	115
1,650	Mont. Ward	82½	81⅝	82
20	Do. "A"	118	118	118
3,150	Morgan	67	66½	66¾
200	Natl. Leather	3⅝	3⅝	3⅝
225	Pines Winter	48½	48	48
750	Sears, Roebuck	74½	74	74½
2,000	Stewart-Warner	70⅝	69¾	70
150	Swift	124	123⅝	124
1,950	Do. Intl.	20⅛	20	20
8,300	U. S. Gypsum	104½	99	104½
150	Warner Gear	28¾	28	28¾
400	Wrigley	65	64½	64½
50	Yates Mach.	15	15	15
	Bonds—			
1,000	F. C. Rys. 1st 5s	82¼	82¼	82¼

SALT LAKE MINES

SALT LAKE CITY (Utah) Nov. 4. (Exclusive)—Closing quotations:

Alta T. & T.	.02	Miller Hill	.01
Bullion	.01	Mich. Utah	.02
Big Hill	.10	Mountain View	.02½
Black Metals	.07½	New Quincy	.13½
Central Eureka	.01	North Lily	2.90
Cedar Talisman	.04	North Standard	.05
Columbus Rexall	.04	Park Bingham	.24½
Comb. Metals	.05¼	Park Utah	7.00
Colorado Con.	.03	Prince Con.	.02½
Crown Point	.06¼	Price Mining	.01
Cardiff	1.10	Provo	.10
Chief Con.	1.90	Rico Arg.	.37
Daly	1.40	South Standard	.09½
Empire Mines	.08¼	Syndicate	.00¼
E. Crown Point	.02	S. K. Coal	9.80
Eureka Bullion	.38	S. K. Con.	.85
Eureka Lily	1.25	Silver Shield	.82
Gold Chain	.04	Tar Baby	.00½
Howell	.01½	Tintic Standard	11.87½
Iron King	.50	Utah Con.	.01¼
Keystone	.25	West Toledo	.01
Kennebec	.11½	West Gold	.19
Lehi Tintic	.00½	Walker Mining	.41
Mammoth	1.60	Zuma	.05

FLAXSEED MARKET

DULUTH (Minn.) Nov. 4.—Flaxseed prices weakened early under the execution of selling orders. The close was strong. Final prices showed fair advances. November flaxseed closed 1⅝c up at 2.03⅝ bid; December 1c up at 2.06⅝; May ⅞c up at 2.14⅝ bid. Closed, on track, 2.03⅝@2.08⅝; to arrive, 2.05⅛.

Minneapolis: Flaxseed was steady with a fair demand and light offerings. No. 1 spot was 3c under December to 3c over, fancy 4c over and to arrive 1c to 3c under.

WOOL MARKETS

BOSTON, Nov. 4. (AP)—Domestic fleece wools are slow. A little trading is being done on fine territory, but the market generally is very quiet. However, no shading of prices is noted. The consensus of careful observers is that the unfavorable weather for moving fall goods is an important contributing factor in present dullness of the mar-

SAN FRANCISCO

SAN FRANCISCO, Nov. 4. (AP)—Oil stocks reacted slightly on a diminished volume of trading on the San Francisco Stock and Bond Exchange. Standard closed at 56½, California Petroleum reacted to 23¾. Union Oil closed at 42¼. California Packing was strong and active, rising to 67½. Pacific Lighting new dropped to 72½. Federal Brandes, on moderately heavy buying, advanced to 19¼. Union Sugar common advanced sharply to 14. Bank of Italy was quiet at 205¼, while Bancitaly Corporation held just above 115.

Total sales: Bonds, $1000; stocks, 38,189 shares of $1,428,903 market value.

BONDS

Sales—		Bid.	Asked.
1	Balfour Building 6s	96½	

STOCKS

Sales		Bid.	Asked.
	Alameda Sugar	.40	
	Alaska Packers' Assn.	163.00	
	American Trust Co.	335.00	390.00
	An.-Lon. P. Nat. Bk.	187.00	207.00
2409	Bancitaly Corp.	115.25	115.37½
	Bank of Cal. N. A.	350.00	355.00
230	Bank of Italy	205.25	205.50
3067	Do. rites, W.I.	3.25	3.37½
	Booth F. E. pfd.		97.00
	Calamba Sugar pfd.	88.00	88.50
	Calif. Cot. Mills com.	46.50	
	Cal.-Or. Power pfd.	107.00	
1380	California Pack. Corp.	67.00	67.12½
1500	California Pet. com.	23.75	24.00
2045	Caterpillar Trac. new	47.50	47.75
	Cent. Natl. Oakland	400.00	410.00
10	Coast G.&E. 1st pfd.	96.50	
550	E. B. Water "A" pfd.	95.50	95.75
	Do. "B" pfd.	106.50	
84	Emporium Corp.	30.00	31.00
	Ewa Plantation Co.	42.00	
	Fageol Motors pfd.	7.75	8.00
	Do. com.		3.87½
3250	Federal Brandes	19.12½	19.25
170	Fireman's Fund Ins.	96.00	96.25
58	G. W. Power pfd.	102.75	103.00
	Haiku F. & P. pfd.	21.50	22.00
	Hale Bros. Stores	31.25	32.00
	Haw. Coml. & Sugar	49.50	51.00
25	Hawaiian Sugar	43.00	
50	Home F. & M. Ins.	35.00	36.00
	Honokaa Sugar		3.12½
130	Honolulu Cons. Oil	36.25	37.00
	Humboldt Bank	370.00	
40	Hunt Pack. "A" com.	22.00	24.00
290	Ill. Pac. Glass "A"	36.37½	36.62½
	L. A. G.&E. pfd.	102.50	
	Magnavox Co.		.40
85	Magnin, I., com.	18.50	19.00
	Nat. Co. of Cal. pfd.		
	Nor. Am. Inv. pfd.	95.00	97.00
	Do. com.	104.00	108.00
980	North American Oil	39.00	40.00
	Oahu Sugar	34.00	35.00
	Olaa Sugar	9.50	11.50
	Paauhau Sugar Plant.	11.00	
517	Pac. G.&E. 1st pfd.	26.37½	26.62½
846	Do. com.	42.75	43.00
	Pacific Light. 5s pfd.	99.00	
20	P. Lt. Corp. 6s pfd.	101.50	102.00
5	Pacific T.&T. pfd.	116.00	
115	Do. com.	147.50	150.00
200	Paraffine, Inc., com.	73.75	74.00
200	Phillips Pet. com.		40.00
	Piggly Wiggly "A"	24.00	24.25
37	Pig'n Whistle pfd.	20.00	
	Pioneer Mill	30.00	31.00
400	Richfield Oil	21.50	21.75
13	S. J. L.&P. pr. pfd.	112.75	
	Schlesinger B. F. pfd.	91.50	92.00
	Do. "A" com.	21.50	22.00
780	Shell Union Oil com.	26.00	26.87½
	Sher. & Clay pr. pfd.	93.00	94.00
	Sierra Pac. Elec. pfd.	92.00	93.25
	Southern Pacific	119.50	120.00
	Sperry Flour Co. pfd.	99.00	99.25
3	Do. com.	59.00	60.00
90	Spring Valley Water	103.00	103.50
1270	Standard Oil of Cal.	56.37½	56.50
	Sterling Oil & Dev.		3.50
37	Traung La. & Litho.	20.00	
600	Union Oil Associates	43.50	44.25
1620	Union Oil of Cal.	42.00	42.25
200	Union Sugar com.	10.50	14.00
170	United Bank & Trust	190.00	197.00
	W. Fargo B.&U. Tr.	290.00	300.00
	W. Amer. Fin. pfd.	6.50	7.00
	Yellow & Checker Cab	7.50	8.00
85	Zellerbach Corp.	35.12½	35.50

FARM LOAN BONDS

FEDERAL LAND BANK

			Bid	Asked
4½s	July 1, 1936-56		101⅝	101⅞
4½s	Jan. 1, 1937-57		101⅝	101⅞
4¼s	May 1, 1937-57		101⅝	101⅞
4¼s	May 1, 1932-42		101⅝	101⅞
4½s	Jan. 1, 1932-43		101⅝	101⅞
4½s	J. J. 1933-53		101⅞	102
4¾s	Jan. 1, 1935-55		102⅛	102⅜
4¾s	Jan. 1, 1936-56		102⅜	102⅝
4¾s	July 1, 1933-53		102⅜	103⅛
4¾s	J-J. 1931-51		103⅛	103⅜
5s	May 1, 1931-41		102⅝	103⅛
5s	Nov. 1, 1931-41		102⅝	103⅛
4s	1957		99 13-16	100

JOINT STOCK LAND BANK

Atlanta, Ia.	5s	1936-56	101	103
Burlington, Iowa	5s	1934-54	101	103
Burlington, Iowa	4¾s	1937-57	99½	100
Burlington, Iowa	4½s	1937-57	100	100¾
Dallas, Tex.	5½s	1931-51	101¼	104
Dallas, Tex.	5s	1936-66	101¼	104
Denver, Colo.	5½s	1931-51	101¾	104
Denver, Colo.	5s	1937-57	101	103¾
First Texas of Houston	5s	1937-57	101	103
Fremont of Fremont, Neb.	5½s	1931-51	101½	103¾
Fremont of Fremont, Neb.	5s	1934-54	101½	103⅞
Fremont of Fremont, Neb.	4¾s	1936-66	99¾	101¼
Greenbrier of Covington, Va.	5s	1937-57	100	102
Illinois Midwest of Edwardsville, Ill.	5s	1935-55	102	104
Illinois Midwest of Edwardsville, Ill.	4½s	1935-55	100	101¾
Illinois Midwest of Edwardsville, Ill.	5¼s	1935-56	99¾	100
Iowa of Sioux City	5½s	1931-51	102	104
Iowa of Sioux City	5s	1933-53	101	103⅛
Iowa of Sioux City	4¾s	1936-56	100	101⅜
Iowa of Sioux City	5s	1936-56	100½	102⅝
Kentucky of Lexington	5s	1937-57	102⅛	104
Lafayette of Lafayette, Ind.	5s	1934-54	102¾	103⅜
Lafayette of Lafayette, Ind.	4½s	1937-57	100⅛	102
Maryland - Virginia of Baltimore, Md.	5s	1936-56	101½	103⅜
Minneapolis Trust of Minneapolis, Minn.	5s	1934-54	102⅛	104
Pacific Coast of San Francisco, Cal.	5s	1936-56	100⅜	103
Potomac of Washington, D. C.	5s	1937-57	101⅛	102⅞
San Antonio of San Antonio, Tex.	5½s	1931-51	101¼	103⅜
San Antonio of San Antonio, Tex.	5s	1937-57	101	103
Southwest, Little Rock, Ark.	5s	1937-57	101	103
Union of Detroit, Mich.	5s	1937-57	102	104
Union of Detroit, Mich.	4½s	1937-57	100	101¾
Virginia-Carolina of Norfolk, Va.	5s	1937-57	100	103¼

POULTRY PRICES

(Quotations corrected daily by Los Angeles Produce Exchange.)

No. 1—Hens, White Leghorns, over 3½ lbs.	.15
No. 2—Hens, Leghorns, 3½ to 4 lbs.	.15
No. 3—Hens, Leghorns, 4 lbs. and up	.18
No. 4—Hens, colored, 4 lbs. and up	.25
No. 5—Broilers, 1 to 1½ lbs.	.30
No. 6—Broilers, over 1½ to 2¼ lbs.	.30
No. 7—Fryers, Leghorns, 2¼ to 3 lbs.	.25
No. 8—Fryers, colored, 2¼ to 3 lbs.	.27
No. 9—Roosters, soft bones, 3 lbs. and up	.27
No. 10—Stags	.15
No. 11—Old roosters	.15
No. 12—Ducklings, Pekin, 3½ lbs. and up	.18
No. 13—Ducklings, 3½ lbs. and up, other than Pekin	.18
No. 14—Old ducks, 3½ lbs. and up	.15
No. 15—Geese	.25
No. 16—Young Tom turkeys, 13 lbs. and up	.35
No. 17—Young Tom turkeys, dressed, 12 lbs. and up	.40
No. 18—Hen turkeys, 8 lbs. and up	.40
No. 19—Hen turkeys, dressed, 7 lbs. and up	.45
No. 20—Old Tom turkeys	.30
No. 21—Old Tom turkeys, dressed	.35
No. 22—Small hen turkeys, under 8 lbs.	.15
No. 23—Small Tom turkeys, under 13 lbs.	.15
No. 24—Squabs, light and heavy	.40
No. 25—Old pigeons, per dozen	
No. 26—Capons, less than 8 lbs.	.30
No. 27—Capons, 8 lbs. and up	.35

SUGAR MARKET

[Furnished by E. F. Hutton & Co.]

	High.	Low.	Close.
January	2.88	2.85	2.86
March	2.81	2.78	2.78
May	2.88	2.85	2.85
July	2.95	2.94	2.94
September	3.02	3.01	3.01
December	2.85	2.82	2.82

Sales, 15,350 tons.

SUGAR PRICES

NEW YORK, Nov. 4. (AP)—Raw sugar, 4.58; refined, 5.70.

Insured First Mortgage Certificates yielding 6%

Legal for savings. Tax-free in Calif. Denom. $1000, $50

Coupon form. Booklet on request

BOND & GOODWIN & TUCKER INCORPORATED
TITLE INSURANCE BUILDING
LOS ANGELES
SAN FRANCISCO SEATTLE PORTLAND

TAX EXEMPT SECURITIES
YIELDING ATTRACTIVE RATES
District Bond Company
SUITE 901 TITLE INSURANCE BLDG.
TELEPHONE METROPOLITAN 0024

PACIFIC INDEMNITY
BOT SOLD QUOTED
STOCK DEPARTMENT TRinity 7861
STEVENS, PAGE & STERLING
610 Van Nuys Bldg. LOS ANGELES
MEMBER LOS ANGELES STOCK EXCHANGE

H. J. BARNESON & COMPANY
Members
New York Stock Exchange
Chicago Board of Trade
San Francisco Stock and Bond Exchange
Los Angeles Stock Exchange
BOARD OF TRADE BLDG.
111 WEST SEVENTH ST.
LOS ANGELES
Telephone TRinity 6181

Akin-Lambert Co.
"A Complete Brokerage Service"
515-17 L.A. Stock Exchange Bldg.
639 So. Spring St.
VanDike 1071

Investors Trustee Shares
The Chase National Bank of New York, Trustee
Bid 14⅝ Asked 15⅜
DE FREMERY & COMPANY
211 I. N. Van Nuys Bldg. Phone TRinity 3934

ALL LOCAL STOCKS BOT, SOLD, QUOTED
LOANS ON ACCEPTABLE SECURITIES
Leonards & Company
728 S. Spring, Los Angeles

House Hunting Made Easy Through Times Ads

Beautiful Tea Room
In New Building. For Lease. Kitchen equipment being put in. This represents an outstanding opportunity.
PASADENA HOLDING COMPANY
727 East Colorado St. Pasadena

WILLIAM R. STAATS COMPANY
ESTABLISHED 1887
GOVERNMENT, MUNICIPAL AND CORPORATION BONDS
640 SOUTH SPRING STREET, LOS ANGELES
SAN FRANCISCO SAN DIEGO PASADENA

D. G. GRANT COMPANY
Formerly J. J. Doran Co.
Stocks and Bonds
295-6 Citizens National Bank Bldg.
Members Los Angeles Stock Exchange
Tel. MUtual 5188

Merrill, Lynch & Company
MEMBERS NEW YORK, CHICAGO, DETROIT, CLEVELAND STOCK EXCHANGES

MOVEMENT OF PRICES UNEVEN

(Continued from Twelfth Page)

the early trading but lost most of their gains.

Time money and commercial paper rates were unchanged.

Commodity markets were mixed. Cotton sold off at the opening and then rallied briskly, closing 4 to 20 points higher with the day's operation largely devoted to an evening up of accounts preparatory to publication of the government crop report. The average guess of eighty-seven members of the exchange estimates indicated production at 12,555,000 bales. Wheat declined 1½ cents a bushel. Coffee and sugar showed little change.

Foreign exchange trading was quiet with changes narrow and irregular. Dutch guilders attained a new peak for the year above 40.30 cents and Sterling Cables sank below $4.87.

LIVE-STOCK MARKET

[Furnished by Federal-State Live-stock Market News Service]

ESTIMATED RECEIPTS

	Cattle	Calves	Hogs	Sheep
Los Angeles	600	100	100	...
Chicago	3,000	1,000	15,000	9,000
Kansas City	1,000	700	2,000	2,500
Omaha	1,500	300	4,000	2,000
St. Paul	2,200	1,800	9,500	2,000
Denver	1,200	50	200	3,800
Fort Worth	2,800	1,200	700	600
Total 7 markets	12,300	5,150	31,500	19,900
Week ago	12,700	5,950	37,850	47,400

	Cattle	Calves	Hogs	Sheep
Totals	703	183	268	...
Direct (carlots)	30	...	8	5

CATTLE—Most of yesterday's supply came from the intermountain States of Utah and Idaho, with she stock predominating in the run. A fairly active trade cleaned up the steers, better grades of she stock; low cutter and cutter cows and bulls at generally steady prices, while the in-between grades of the stock were slower to move, but there were takers for these at about steady values. Half a load of good 1065-pound Idaho steers cashed for 9.85, while a load of 914-pound Utahs realized 9.60. A load of medium 865-pound Utah steers turned for 9.00, while odd head and small lots of common kinds turned from 7.50@8.50, including half a load of Arizonas at 7.75.

A load of mixed cows and heifers, 937-pound Idahos, cashed for 7.85, while a load of 837-pound Utah heifers went over for 7.50. Half a load of good 1061-pound Idaho cows turned for 7.25, with odd head and small lots of other cows and heifers from 6.75@7.00. Three loads of medium cows, including Idahos and Arizonas that had a short turn in local feed lots, realized 6.60, while common and low medium cows and heifers went over largely from 5.25@6.50. Cutters moved freely from 4.60@5.00, with low cutters from 3.00@3.75. A few good bulls sold from 6.65@7.00, with medium bulls from 6.00@6.50 and common bulls rather numerous down to 5.50, including half a load of 828-pound Arizonas at 5.75.

CALVES—The small supply on hand yesterday was cleaned up at about steady prices. Odd lots of milk vealers cashed from 11.00@12.50, while the supply of calves, mostly plain and heavy kinds, went over from 7.00@9.50, including a short load of plain 255-pound southwesterns at 9.00.

HOGS—No rail receipts were included in yesterday's supply, offerings being limited to local fed trucked-in kinds. The general undertone to the market was firm. A load of local fed trucked-in butchers averaging 213 pounds cashed for 10.50. Good and choice grain feds were quoted up to 11.00, while the general run of packing sows were quoted from 8.50@9.50.

SHEEP—None. Medium to choice lambs were quoted from 11.50@12.50, with medium to choice wooled ewes from 5.50@7.00.

YESTERDAY'S QUOTATIONS

Slaughter cattle and calves: Steers, 1100 to 1300 pounds, good, 9.50@10.50; 950 to 1100 pounds, good, 9.50@10.35; 950 pounds up, medium, 8.65@9.50; common, 6.75@8.65. Heifers, 850 pounds down, good, 7.50@8.35; common and medium, 5.25@7.50. Cows, good, 7.00@7.75; common and medium, 5.00@7.00; low cutters and cutters, 3.50@5.00. Bulls, yearlings excluded, good beef, 6.50@7.00; cutter to medium, 5.00@6.50. Calves, 500 pounds down, medium to choice, 8.25@11.25; cull and common, 5.00@8.25. Vealers, milk fed, good and choice, 10.25@12.75; medium, 8.25@10.25; cull and common, 6.00@8.25.

Hogs: Medium weight, 200 to 250 pounds, medium to choice, 10.75@11.75; light weight, 160 to 200 pounds, medium to choice, 11.25@11.90; light lights, 130 to 160 pounds, medium to choice, 11.00@11.85. Packing hogs, rough and smooth, 8.25@10.00; slaughter pigs, 90 to 130 pounds, medium to choice, 10.50@11.50. (Soft or oily hogs and roasting pigs excluded in above quotations.)

Slaughter sheep and lambs: Lambs, 84 pounds down, good and choice, 12.50@13.50; 92 pounds down, medium, 11.50@12.50; all weights, cull and common, 9.00@11.75. Ewes, wooled, 120 pounds down, medium to choice, 5.50@7.00; all weights, cull and common, 3.00@5.50.

OUTSIDE MARKETS

SOUTH SAN FRANCISCO, Nov. 4. (AP)—Hogs, 800, direct 180; two cars 180-pound Idahos, 11.35, steady; load lights eligible, 11.00.

Cattle, 400; no good steers any weights available, talking 9.50@9.75; load 780-pound Utah heifers, 7.75; load 1080-pound California heifers, 7.75; load near good 960-pound cows, 7.35; around five cars low grade cows on sale, weak to 25c lower; bulls weak; a package 6.00@6.25.

Calves, 200; nothing scaled, undertone weak; light weight vealers eligible 12.00; package common 400 pounds, 7.00.

Sheep, 65; choice light weight lambs steady; quoted 12.50; good 80 to 90-pound lambs weak; talking 11.75@12.00; good yearlings, 9.50; good ewes, 6.50.

CHICAGO, Nov. 4.—Hogs, 15,000; uneven; better trade hogs, 250 pounds up, slow, weak; butchers opened 250 pounds, very scarce, choice hogs, 140 to 180 pounds, active, 10@20c higher; packing sows, mostly 10@15c up; light weights 25c higher in spots; top, 10.40 paid for choice 230 to 240-pound averages; few sales 225 to 300 pounds, 10.10@10.35; most desirable 170 to 200 pounds, 9.40@9.90; most 130 to 160 pounds, 8.25@9.40; pigs, 8.00@8.40 largely; most packing sows, 8.15@8.75; light weights up to 9.00.

Cattle, 3000; general trade fully steady; she stock strong to shade higher, active; hardly enough steers here to make a market; most offerings selling at 13.00 downward; weighty sausage bulls upward to 7.25 and better, mostly 11.50 trade on vealers to big packers; low cutter cows, 5.15@5.25, mostly 5.25; all grades she stock getting outlet.

Sheep, 9000; shipping demand active; desirable fat lambs 15@25c higher; natives to shippers, 14.25; three decks 78-pound good wooled comebacks to same interest, 14.10; lambs to packers less desirable than Thursday, 14.00 down; sorts light, 100 to 130-pound buck lambs, 11.25@12.00; culls, 10.25@11.00; sheep, firm; fat ewes, 6.00@6.75, feeding lambs scarce, about steady; few sales of medium and good lambs downward from 14.00.

OMAHA, Nov. 4.—Hogs, 4000; steady to strong strength noted on light hogs, 160 to 200-pound weight, 9.00@9.60; 200 to 300-pound butchers, 9.60@10.00; top, 10.00; packing sows, 7.50@8.25; good 110 to 130-pound feeder pigs, 9.75@10.00.

Cattle, 18600; fed steers and yearlings scarce, nominally steady; other killing classes stockers and feeders steady; few loads grass steers, 9.50@10.25; grass cows, mostly 6.00@7.75; bulk all cutters, 4.70@5.75; few western bulls, 5.75; medium natives, 6.00@6.50; practical veal top, 11.00; few, 11.50.

Sheep, 2000; lambs, active, strong to 25c higher; spots up more on fed clipped lambs; two loads fed western lambs averaging 87 pounds, 13.60; natives, 13.25@13.50; fed clipped lambs averaging 108 pounds, 10.25; one load average 95 pounds, 11.00; two loads average 93 pounds, 11.75; sheep and feeders steady; ewe top, 6.25; one load fed lambs to feeder buyers averaging 75 pounds at 13.50; no range feeders included.

SOUTH ST. PAUL, Nov. 4.—Cattle, 2200; opening slow, around steady on most killing classes; tendency weak on in-between grades she stock; bulk steers salable 9.00@10.25; she stock mostly 6.00@8.50; cutters, 4.50@5.75, active; bulls mostly 6.75 down; stockers and feeders slow, more active; bulk, 7.50@8.75.

Calves, 1800; vealers, quality considered weak; good lights mostly 10.00.

Hogs, 9500; opening slow, fully steady; spots strong with Thursday's average on butchers and lights; packing sows, steady to 25c higher; most early sales desirable hogs, 180-pound averages, 9.25@9.60; light lights, 8.00@8.75; most sows, 8.00; pigs steady, 9.00.

Sheep, 2000; fairly active, steady; fat native lambs, 12.50@13.50; culls and heavies, 9.50 and 11.50, respectively; desirable fat ewes to packers, 5.00@6.00; culls, 2.00@3.50; late sales Thursday included on double choice 55-pound range feeding lambs, 13.25.

KANSAS CITY, Nov. 4.—Hogs, 2000; fairly active, steady to 10c higher than Thursday's average; spots up more on 180 pounds down; stock pigs steady; top, 10.00 on choice 225 pounds; desirable 180 to 240 pounds, 9.40@10.00; 140 to 170 pounds, 8.50@9.35; a few 250 to 300-pound butchers, 9.60@9.85; packing sows, 7.00@8.25; stock pigs, 8.25@9.00.

Cattle, 1000; calves, 700; beef steers nominally steady; she stock fairly active, fully steady; bulls, vealers and calves unchanged; stockers and feeders slow, fairly liberal supply held by dealers; a few loads short fed Kansas steers, 12.25@12.60; odd lots butcher cows, 6.25@8.60; grass fat heifers up to 8.00; all cutters, 5.00@5.75; veal top, 12.00.

Sheep, 2500; lambs, fully steady; odd lots sheep steady; top New Mexico range lambs, 13.50; odd lots natives downward from 13.00; New Mexico and Arizona feeding lambs, 12.50@12.75.

DENVER, Nov. 4.—Cattle, generally steady; fat heavy heifers, 8.10; cows, 7.00@7.40; numerous loads stockers and feeders, 8.50@10.00, including Idahos at 9.40; stock cows, 6.60; stock heifers, 7.50; advance estimated receipts for next Monday, 14,000 cattle and calves.

Hogs, two loads on sale, 10@15c lower; few 240-pound weights, 9.90; 212-pound load and 180 to 200-pound drives, 9.75; a few 266-pound butchers, 9.50; 150 to 160 pounds, 9.00@9.25; a few plain light lights, 8.75; packing sows, 7.70@7.75; stock pigs, 9.50; average cost and weight Thursday, 9.29; weight, 236 pounds.

Sheep, generally steady; around 200 head weighty Colorado lambs to packers at 13.25; a load and deck 78-pound Colorado feeders, 13.25; a few feeder ewes, 4.50; late Thursday four loads choice Colorado feeder lambs strong at 13.65.

ST. JOSEPH (Mo.) Nov. 4.—Hogs, active, steady to 10c up; top, 10.00 and 240 to 250-pound averages; bulk weights, 200 pounds up, 9.65@9.90; most 160 to 190-pound lights, 9.00@9.50; packing sows, steady to 25c higher; majority 7.75@8.25; smooth light sows, 8.50; cost Thursday, 9.17; weight, 222 pounds.

Cattle, most killing classes about steady; two loads medium grassers, 9.50; short fed Colorado steers around 1300 pounds, 13.00; few cutters strong to 15c higher, mostly 5.00@5.25; a few grass cows, 6.00@6.50; veal top, 13.50; stockers and feeders little changed; stock calves out of first hands at 9.50; some held higher; fairly liberal assortment in dealers' pens.

Sheep, native fat lambs 25c higher; good to choice offerings, 13.00; holding desirable fed clipped lambs above 11.75; other classes nominal.

PORTLAND, Nov. 4.—No cattle, calves, sheep and lambs, steady.

Hogs, 170, including 93 direct, steady.

COMPLETE NEW YORK STOCK EXCHANGE REPORT

NEW YORK, Nov. 4. (AP)—Following is the complete closing list of today's transactions in stocks on the New York Stock Exchange:

Div. $ per sh.	Stock	Sales.	High.	Low.	Last.	Net change.	Closing bid.
5	Abitibi Power & Paper	1,000	129¾	127⅞	128	−1¾	127½
7	Abraham & Straus	700	107½	104	106⅞	+2¼	106
6	Abraham & Straus pfd (o.l.)	30	111	111	111	+ ⅛	110⅞
	Adams Express	100	174	174	174	−1	173
	Advance Rumely	500	9	9	9	− ¼	8¾
	Advance Rumely pfd	100	27	27	27	− ½	45
	Ahumada Lead	300	3¾	3¾	3¾	+ ⅛	3⅝
3b	Air Reduction	400	175¾	174⅞	175½	−1⅜	175½
	Ajax Rubber	800	7⅝	7⅝	7⅝	− ⅛	7⅝
	Alaska Juneau Gold	100	1⅛	1⅛	1⅛	− ⅛	1⅛
2	Albany Perf. Wrap. Paper	100	20	20	20	.....	19
6	Allied Chemical & Dye	3,100	147	145½	147	+ ¼	146½
7	Allied Chemical & Dye pfd	100	122	122	122	− ⅛	122¼
6	Allis Chalmers Manufacturing	100	111½	111½	111½	+ ½	111
	Amalgamated Leather	300	12⅝	12⅛	12⅛	.....	12⅛
2	Amerada Corporation	9,800	31½	30¼	30½	+ ⅛	30
	American Agricultural Chemical	1,300	12½	11	12½	+1¼	12½
3b	American Agricultural Chemical pfd	2,600	44⅞	40¼	44⅞	+3⅞	44½
	American Bank Note	200	78¾	78	78	−2	76¾
	American Beet Sugar	300	16⅞	16¾	16¾	+ ½	17
	American Beet Sugar pfd	100	36	36	36	.....	.....
1.60a	American Bosch Magneto	900	23¼	22⅞	23	−2⅛	22¾
	American Brake Shoe Foundry	200	39½	39½	39½	− ¼	39½
	American Brown Boveri Electric	500	8¾	8⅝	8⅝	+ ⅛	8¾
	American Brown Boveri pfd (o.l.)	30	45	45	45	+ ⅝	41¼
2	American Can	160,100	68	64⅞	68	.....	68
6	American Car & Foundry	600	100	98⅞	100	−3	100
7	American Chain pfd	100	100¾	100¾	100¾	−1½	100¾
3	American Chicle	1,000	70⅛	69½	69⅞	.....	69½
.80	American Drug Syndicate	1,300	14⅛	13⅞	13⅞	− ⅜	13¾
6	American Express	200	171	171	171	− ⅜	170¾
7	American & Foreign Power pfd	300	104	104	104	−2	103½
	American Hide & Leather	200	12	12	12	+ ½	11¾
	American Hide & Leather pfd	200	58½	58½	58½	.....	57
2.40	American Home Products	11,100	65⅝	62½	65⅝	−½	65⅛
2	American Ice	700	27½	27	27	+3¾	27
2	American International Corporation	6,700	52	49½	51⅜	− ½	49½
	American-La France Fire Engine	900	6½	6¼	6⅜	+1⅜	6¼
	American Linseed	15,800	67⅞	63½	67⅛	− ⅛	67¼
	American Linseed pfd	2,300	92½	89½	91	+2½	91
8	American Locomotive	1,500	103¾	102¾	103¼	+2	102¼
3	American Metal Company	1,600	39⅝	37	39	+ ¼	39
7	American Metal pfd (o.l.)	20	110	110	110	+ ⅝	108⅞
3	American Piano	2,600	32	29¼	30	.....	30
7	American Piano pfd (o.l.)	100	92	91⅛	91⅛	−2	86½
1a	American Power & Light	200	67⅞	67½	67⅞	−1⅝	67½
5	American Radiator	400	131⅞	131	131⅞	.....	130⅛
6	American Railway Express	100	106	106	106	+1⅛	105½
	American Republics	900	43	42⅝	42⅝	− ¼	42⅝
3a	American Safety Razor	500	56½	55⅝	56½	+ ½	56
4b	American Seating	300	42½	42	42	+ ½	41¾
8	American Smelting & Refining	15,500	166¾	162⅞	165¾	+ ½	165⅞
6	American Snuff pfd (o.l.)	10	100½	100½	100½	+1¾	100¾
3	American Steel Foundries	700	47	46⅝	46⅝	+ ½	46½
5	American Sugar Refining	1,800	71	68¼	68¼	− ⅞	68¼
	American Sumatra Tobacco	1,000	62⅝	61¼	62	−2¼	62
9	American Tel. & Tel.	1,900	177¾	176¾	177	+ ⅜	177
8	American Tobacco	2,700	177½	172¼	177	.....	175¼
6	American Tobacco pfd	100	118	116	116	+1⅛	115
8	American Tobacco "B"	9,000	177½	171½	175½	+1⅛	175½
.60a	American Water Works new	1,200	62	61¼	61¼	+1⅛	61½
6	American Water Works 1st pfd	300	100½	100½	100½	−1	100¼
	American Woolen	300	21⅞	21⅝	21⅝	− ⅛	21½
	American Woolen pfd	400	52	51⅝	51⅝	− ¼	51⅝
	American Writing Paper Ctfs.	1,500	20½	20	20½	.....	20¼
	American Writing Paper pfd Ctfs.	1,400	47	47	47	− ½	46½
	American Zinc, Lead & Smelting	500	6	6	6	−1	5¾
	American Zinc, Lead & Smelting pfd	100	36⅝	36⅝	36⅝	.....	36¾
3	Anaconda Copper	11,000	48⅞	46⅞	48⅛	.....	48⅛
3	Archer-Daniels-Midland	200	41⅞	41⅛	41⅛	+1¾	41⅛
7	Archer-Daniels-Midland pfd (o.l.)	10	111½	111½	111½	.....	111½
7	Armour & Co. of Del. pfd	100	82½	82½	82½	.....	82
	Armour & Co. of Illinois "A"	400	9⅞	9⅞	9⅝	.....	9½
	Armour & Co. of Illinois "B"	600	6	5⅝	6	.....	6
7	Armour & Co. of Illinois pfd	200	63	63	63	+ ⅛	62½
	Arnold Constable Corporation	200	36	35½	36	− ½	34½
7	Artloom Corporation 7s pfd	100	114¼	114¼	114¼	+1	114
2.50	Associated Dry Goods	600	46⅝	46⅛	46⅛	.....	46⅛
3.20b	Associated Oil	200	40	40	40	− ½	39
8.25b	Atchison, Topeka & Santa Fe	2,700	185⅞	184½	184½	+2⅛	184¾
8.50b	Atlantic Coast Line	100	186	186	186	.....	185
4	Atlantic Refining	2,200	119	117	117	−2	116
	Austin Nichols pfd	100	29	29	29	−2½	.....
	Autosales Corporation	100	4½	4½	4½	.....	4½
3	Auto Strop Razor "A"	600	43¾	43¼	43¼	+ ⅛	43¼
7	Baldwin Locomotive	300	254½	254	254½	− ½	254
6	Baltimore & Ohio	2,900	117¾	117	117¼	− ½	117¼
6.50	Bamberger & Co. pfd	400	109⅛	109⅛	109⅛	− ½	108⅞
3.50	Bangor & Aroostook	100	70½	70½	70½	− ⅜	70
7	Bangor & Aroostook pfd (o.l.)	20	110½	110½	110½	− ½	110½
10b	Bank of Commerce (o.l.)	20	540	532	540	+15	535
2.50	Barnsdall Corporation "A"	7,400	25⅛	24⅞	24⅞	− ⅛	24⅝
7	Bayuk 1st pfd (o.l.)	150	107½	107⅜	107½	.....	107⅛
	Beacon Oil	500	15⅛	15⅛	15⅛	− ⅛	14⅞
3b	Beech-nut Packing	1,400	65	65	65⅛	+ ¼	64⅜
7	Beech-nut Packing "B" pfd (o.l.)	10	115¼	115¼	115¼	+1¼	115¼
	Bethlehem Steel	4,800	51⅝	50⅛	50⅜	−1	50⅛
7	Bethlehem Steel 7s pfd	600	115	114⅛	114⅛	−1⅛	114⅛
	Blumenthal (S.) & Co. pfd (o.l.)	10	86	86	86	− ½	84
4	Bon Ami	200	64⅛	64⅛	64⅛	.....	64⅛
	Booth Fisheries 1st pfd	100	39⅛	39⅛	39⅛	+ ¾	38
4	Briggs Manufacturing Company	5,400	20⅞	20⅜	20⅜	+ ⅛	20⅜
3.50	Brooklyn-Manhattan Transit	100	56⅞	56⅞	56⅞	+ ⅛	55⅞
2.50	Brooklyn Union Gas	600	135½	133	133	.....	133
	Brown Shoe	1,400	44⅛	43⅝	44	−2	44
	Brunswick Balke Coll.	x700	33⅛	32⅞	32⅞	+ ¼	32½
4	Buffalo & Susquehanna pfd (o.l.)	50	51½	51½	51½	.....	51½
4b	Burroughs Adding Machine	2,800	134⅛	132	133⅛	+2	132
8b	Bush Terminal	200	64½	64½	64½	+ ½	64
7	Bush Terminal 7s Deb. (o.l.)	30	105½	105	105½	+ ½	104½
.50	Butte Copper & Zinc	400	3	3⅞	3⅞	+ ⅛	2¾
	Butte & Superior Mining	2,400	9⅛	8⅞	8⅞	− ⅛	8¾
2	Byers & Co. (A. M.)	1,500	82⅛	81	81½	−1⅛	81
4	California Packing	2,500	67⅞	66	67⅞	+ ⅜	67¼
2	California Petroleum	12,000	25	23⅞	23⅞	−1⅛	22⅞
2	Calumet & Arizona Mining	21,800	95⅝	90⅞	92⅛	+2⅛	92½
2	Calumet & Hecla Con. Copper	900	18⅞	18⅝	18⅝	.....	18⅝
10	Canada Dry Ginger Ale	2,000	48⅝	48⅞	48⅞	+ ⅛	48⅞
3	Canadian Pacific	23,000	191⅛	189⅛	191	.....	190⅝
2	Case Threshing Machine	700	269½	266½	266½	−3	267
5b	Central Alloy Steel	700	25⅛	25⅛	25⅛	− ⅛	25
4	Cerro de Pasco Copper	10,000	63⅝	61	63⅛	+1⅛	62⅞
	Certain-teed Products	400	51⅝	51⅛	51⅝	+ ½	51⅛
2.50	Chandler Cleveland Motor	1,100	5⅛	5	5	.....	5
	Chandler Cleveland pfd	200	17⅞	17⅛	17⅞	.....	17⅛
16	Chase National Bank (o.l.)	120	583	572	581	+8	582
16	Chatham Phenix Bank (o.l.)	10	525	525	525	+17	522
10	Chesapeake & Ohio	3,900	209⅞	207	209⅛	− ⅛	209
3	Chesapeake Corporation	3,700	83	82	82½	− ⅜	82⅝
	Chicago & Alton	100	7⅛	7⅛	7⅛	.....	7
	Chicago & Alton pfd	200	10⅛	10⅛	10⅛	− ½	10⅛
	Chicago & Eastern Illinois Railway	100	40	40	40	.....	40
	Chicago & Eastern Illinois pfd	900	72⅞	72⅛	72⅛	−2⅛	72
	Chicago Great Western	1,000	12½	12	12⅛	+ ¼	12⅛
	Chicago Great Western pfd	1,200	28½	27½	28½	+ ½	28¼
	Chicago, Milwaukee & St. Paul	300	16⅛	15⅞	15⅞	− ¼	15⅞
	Chicago, Milwaukee & St. Paul Ctfs.	500	15½	15	15½	.....	15⅛
	Chicago, Milwaukee & St. Paul pfd	200	29	29	29	.....	28¾
	Chicago, Milwaukee & St. Paul pfd Ctfs.	300	28⅝	28¼	28¼	− ⅛	28⅛
4	Chicago & Northwestern	2,000	90⅛	89	89⅛	− ½	89
5	Chicago Pneumatic Tool	100	128	128	128	.....	127
6	Chicago, Rock Island & Pacific	1,900	104⅛	104	104	.....	104
2.40g	Chicago Yellow Cab	20	45	45	45	− ⅛	44
	Childs Company	500	54	53	54	+ ⅛	53½
2.50	Chile Copper	6,200	35⅞	34⅞	35⅞	+1	35⅞
1.20	Christie Brown & Co.	5,700	73⅛	69⅞	73	+ ⅜	71⅞
3	Chrysler Corporation	13,700	54⅞	53⅞	54⅞	+3⅛	54⅛
8	Chrysler Corporation pfd "A"	100	113⅛	113⅛	113⅛	− ⅛	113
3	City Stores "B"	700	54⅞	53⅞	53⅞	− ⅛	53⅞
7	Cluett Peabody	200	80⅛	79⅛	80	−1	79½
7	Cluett Peabody pfd (o.l.)	20	124⅞	124⅛	124⅛	.....	124⅛
4	Coca Cola	1,200	122⅛	121⅛	121⅛	+ ⅛	121⅛
7	Collins & Aikman	900	94⅞	93⅞	93⅞	−1⅛	93½
	Collins & Aikman pfd	200	105⅞	105½	105⅞	+ ½	105½
5	Colorado Fuel & Iron	7,500	72⅞	71	71⅝	−1⅛	71⅝
4	Columbia Gas & Electric	700	89⅝	88⅝	89⅛	− ⅛	89⅛
1	Columbia Carbon	10,500	100⅛	96	100	+4⅛	99½
1.75	Commercial Credit	200	19⅛	19⅛	19⅛	− ⅛	19⅛
8	Commercial Credit 7s pfd (o.l.)	10	22½	22½	22½	− ½	22⅛
3b	Commercial Solvents new	1,100	169	165	166⅛	−3⅛	166⅛
2	Commonwealth Power	1,300	68⅛	67⅛	67⅛	− ¼	67⅛
7	Conde Nast Pub.	100	42⅛	42⅛	42⅛	+ ¼	41⅞
7	Congoleum-Nairn	1,400	23⅝	23	23⅛	− ¼	23
7	Consolidated Cigar	100	68	68	68	− ½	67½
5	Consolidated Cigar pfd	500	78½	77⅞	78	− ¼	77½
	Consolidated Distributors	100	103	103	103	+2	102
	Consolidated Gas	400	½	½	½	.....	½
5	Consolidated Gas $5 pfd	2,600	114⅛	113⅛	113½	− ½	113½
6	Consolidated Railroads of Cuba pfd	500	99⅞	93⅞	99⅞	− ⅛	99⅞
	Consolidated Textile	500	68⅞	68⅛	68⅛	− ⅛	68
4	Continental Baking "A"	500	4	3⅞	3⅞	− ⅛	3⅞
	Continental Baking "B"	4,000	53⅝	52⅛	53⅛	+ ⅛	53½
8	Continental Baking pfd	3,000	5½	5⅜	5½	.....	5⅜
5	Continental Can	2,600	94	93⅞	93⅞	− ⅛	93
7	Continental Can pfd (o.l.)	x2,600	76⅞	75⅞	76⅞	+1⅛	76¼
6	Continental Insurance	20	125	125	125	+1	124
.80	Continental Motors	300	224⅛	222½	224⅛	+1⅛	223½
20	Corn Exchange Bank (o.l.)	5,000	9⅜	8⅞	9⅛	+ ¼	9
3b	Corn Products	10	600	600	600	+5	595
5	Coty, Inc.	2,100	59⅞	58⅞	59⅞	+ ⅛	59
6	Crucible Steel	100	105	105	105	−1½	104½
	Cuba Cane Sugar pfd	600	81⅝	80⅛	80⅛	− ⅛	80½
6	Cuba Company, The	1,700	28⅝	28⅛	28⅛	− ⅛	28⅛
1	Cuba Railroad pfd (o.l.)	600	20⅛	20⅛	20⅛	− ⅛	20⅛
	Cuban-American Sugar	30	82	82	82	− ⅛	81⅛
	Cuban Dom. Sugar	1,100	19	18⅞	19	.....	19
4	Cudahy Packing	300	11⅛	11⅛	11⅛	.....	11½
	Curtiss Aero (o.l.)	600	54⅞	53½	54⅛	− ¼	54
7	Curtiss Aero pfd	2	47	46½	46½	− ⅞	46½
7	Cushman's Sons 7s pfd (o.l.)	100	113	113	113	.....	112
	Cuyamel Fruit	20	120	119	120	.....	116½
	Davison Chemical	300	51	50⅝	50⅝	− ⅛	50
7	Deere & Co. pfd (o.l.)	300	33	32⅝	33	−1	32¾
9	Delaware & Hudson	80	123½	123	123	.....	123
7b	Delaware, Lackawanna & Western	1,100	180	178½	178½	−2	178
8	Diamond Match (o.l.)	1,200	131	130¾	131	+ ⅞	131
	Dodge Bros. "A"	11,000	136⅛	135	135	− ⅛	134
7	Dodge Bros. pfd	4,700	14⅛	13⅞	14⅛	+ ⅛	14
4	Dome Mines	3,400	60⅞	59⅞	60⅞	+ ⅛	60⅜
	Dunhill International	5,400	11⅛	11⅛	11⅛	+ ⅛	11⅛
9.50b	Du Pont de Nemours	100	58½	58⅛	58½	+1⅛	58
6	Du Pont de Nemours Deb.	2,500	308	305	305⅛	−3⅛	305
7	Duquesne Light 1st pfd	100	114	114	114	.....	113½
8b	Eastman Kodak	100	117	117	117	+ ⅛	116½
2	Eaton Axle & Spring	400	166⅞	164⅛	164⅞	−2	164½
	Eisenlohr & Bros.	400	23	22½	22⅞	− ⅛	22½
9.50b	Electric Auto Lite	1,200	11⅞	11⅛	11½	− ⅛	11⅛
	Electric Boat	100	91	91	91	− ⅛	90
	Electric Power & Light	1,400	17½	17	17	− ⅛	16⅛
	Electric Refrigeration	1,600	20⅞	20½	20⅞	+ ⅛	20½
6b	Electric Storage Battery	43,600	8⅛	7⅞	7⅞	−1⅛	7⅞
5	Endicott-Johnson	103	71⅞	71⅞	71⅞	+ ⅛	71
	Eng. Public Service	100	74	74	74	+ ¼	74
7	Eng. Public Service pfd	1,200	37⅞	37⅛	37½	.....	37½
	Erie Railroad	100	107	107	107	+ ¼	106⅛
		3,800	62⅝	61⅝	62	− ⅝	62

Div. $ per sh.	Stock	Sales.	High.	Low.	Last.	Net change.	Closing bid.
	Erie 1st pfd	500	59¾	59⅛	59½	− ¼	59⅝
2.50	Erie Steam Shovel	200	31⅞	31½	31½	+ ⅛	31
2.50	Erie Steam Shovel Ctfs.	400	31⅞	31½	31½	− ⅛	31⅝
4.25b	Eureka Vacuum Cleaner	300	73	73	73	−1⅛	73
6	Federal Light & Traction pfd (o.l.)	10	98½	98½	98½	− ¾	98½
10	Federal Mining & Smelting	600	140	131⅛	140	+15	.....
7	Federal Mining & Smelting pfd	2,300	96⅝	95	96⅝	+2⅛	96½
4	Fidelity Phenix Fire Insurance	100	162	161	161	−1⅛	160
1.50	First National Stores	300	25⅞	25⅞	25⅞	+ ⅛	25⅝
	Fisk Rubber	2,500	15⅞	15⅛	15⅞	+ ¼	15⅝
3	Fleischmann Company	34,800	68⅛	67	68	+1⅛	68
5	Foundation Company	3,200	43	37	39½	+4⅞	39
4	Fox Film "A"	7,000	75	73½	74⅞	+ ⅜	74⅞
4.75b	Freeport-Texas	8,200	91⅞	90	90½	− ⅝	90½
3.50	Gabriel Snubber "A"	8,200	40	37¼	40	+2½	39⅞
	Gardner Motor	200	8	8	8	.....	8
4	General American Tank	2,000	57⅞	56½	57⅞	+1⅜	57
7	General American Tank pfd	100	110½	110½	110½	.....	110½
	General Asphalt	8,800	83⅛	81⅛	82	−1⅛	82
8	General Baking pfd (o.l.)	10	135	135	135	−3	135
4	General Cigar	900	71⅞	70⅛	71⅞	+ ¼	71⅛
5b	General Electric	13,300	127	124⅞	126⅛	+ ¾	126
.60	General Electric spl.	100	11⅛	11⅛	11⅛	− ⅛	11⅛
	General Motors new	107,600	131⅛	129⅞	129⅞	−1⅛	129⅞
7	General Motors 7s pfd	200	124⅛	123⅞	123⅞	− ⅛	123⅞
2	General Outdoor Advertising Ctfs.	100	54	54	54	− ¾	53½
5	General Railway Signal	16,700	124	117	124	+6⅛	123⅞
3	General Refractories	300	61⅛	61	61⅛	− ⅞	61
5b	Gillette Safety Razor	1,800	98⅞	96⅞	97⅛	+1⅛	97⅝
	Gimbel Bros.	5,800	38⅞	37⅞	38½	+ ½	38⅝
7	Gimbel Bros. pfd	5,600	96	94½	95	− ¼	94½
	Glidden Company	300	16⅞	16⅝	16⅞	.....	16
7	Glidden prior pfd (o.l.)	30	89	88½	88½	−1½	88½
3	Gold Dust	800	65	64½	64⅞	− ¼	64⅞
4	Goodrich (B. F.) Company	4,800	71	70	70⅞	− ⅛	70½
7	Goodrich (B. F.) Company pfd	100	105½	105½	105½	.....	105
	Goodyear Tire & Rubber	3,400	53⅝	52¼	52⅝	+ ⅛	52⅝
	Goodyear 1st pfd	2,100	94⅞	94	94⅞	+1	92½
2.50	Gotham Silk Hosiery	200	77	77	77	.....	77
2.50	Gotham Silk Hosiery new	400	78	78	78	.....	78
7	Gotham Silk Hosiery pfd new	400	116½	115	116½	+1½	116
	Granby Consolidated Mining	3,400	33⅞	33⅛	34½	+1½	34½
1.50	Great Northern Iron Ore Ctfs.	10,500	24⅛	23	23⅞	+ ⅞	23⅝
5	Great Northern Railway pfd	2,200	99⅞	98⅝	99⅛	+ ¼	99⅛
5	Great Northern Railway pfd Ctfs.	100	96⅝	96⅝	96⅝	− ⅛	96
2.80	Great Western Sugar	1,900	37⅛	36⅝	36⅝	− ⅛	36⅝
7	Great Western Sugar pfd (o.l.)	60	118	118	118	.....	118
	Greene Cananea Copper	7,800	85	83	83	.....	83
8	Guantanamo Sugar pfd (o.l.)	10	104	104	104	+3	100
	Gulf, Mobile & Northern	800	53⅜	53	53¾	+ ¾	52
	Gulf States Steel	100	41⅛	41⅛	41⅛	− ⅞	41¼
7	Hanna Company 1st pfd	3,000	61⅛	61⅛	61⅛	.....	61⅛
n	Hartman Corporation "B"	100	21½	21½	21½	− ⅛	21½
6	Havana Electric Railway pfd	100	75	75	75	.....	74
4	Helme (G. W.) Company	100	114⅜	114⅜	114⅜	+ ½	112½
7	Helme (G. W.) Company pfd (o.l.)	10	122½	122½	122½	−5½	122½
	Hoe (R.) & Co. "A"	100	29¼	29¼	29¼	− ⅜	29
3.50	Household Products	2,500	67	65⅞	67	+1⅛	66½
	Houston Oil	11,700	145	142½	143⅝	−1⅜	143½
4	Howe Sound Company	2,400	39½	37	38½	+2⅛	38¾
2.50	Hudson & Manhattan	300	33⅞	33	33	+ ¼	33
5	Hudson Motor Car	41,700	86⅞	84	84⅞	−1⅞	84¾
1.40	Hupp Motor Car	29,700	23	21⅞	22¼	− ⅜	22¼
7	Illinois Central	x400	130⅞	130¼	130⅞	+ ⅜	130¼
4	Illinois Central leased line (o.l.)	10	82	82	82	− ½	82
1	Independent Oil & Gas	11,200	26⅜	25	26⅛	+ ⅛	26
1.50	Indian Motorcycle	500	33⅞	33⅜	33⅞	+ ⅛	32⅞
7	Indian Motorcycle pfd (o.l.)	10	98	98	98	.....	96¾
	Indian Refining	300	9	9	9	.....	8½
	Indian Refining Ctfs.	200	9	8¾	9	+ ⅛	8
2.50	Inland Steel	300	51⅛	51	51⅛	+ ⅛	51
	Inspiration Copper	3,100	19⅛	18⅝	18⅞	+ ⅜	18⅝
	Interboro Rapid Transit	300	34	33	34	−1⅛	34
6	Intercon. Rubber	500	11	11	11	.....	11
	International Agricultural Corporation	7,500	9⅞	9⅛	9⅜	+ ¼	9⅛
4	Int'l Agricultural Corporation prior pfd	200	50	50	50	+5	49
4	Int'l Business Machine	200	92⅞	92⅛	92⅛	− ⅛	92
	Int'l Cement	300	55⅞	55⅛	55⅛	+ ⅛	55⅛
7	Int'l Cement pfd	200	110⅞	110	110	− ⅛	110⅞
2	Int'l Combustion Engineering Corporation	3,500	44	43⅜	43⅜	− ¾	43¼
7	Int'l Combustion Engineering pfd	100	101⅞	101⅞	101⅞	.....	101⅞
6a	Int'l Harvester Company	3,300	217½	214	216	+1⅛	215½
7	Int'l Harvester pfd	x100	132½	132½	132½	− ⅛	132
3.20	Int'l Match Partic. pfd	5,100	86⅛	85⅞	86½	+2⅛	86½
	Int'l Mercantile Marine	100	3⅝	3⅝	3⅝	− ⅛	3⅝
	Int'l Mercantile Marine pfd	300	36⅛	36⅛	36⅛	− ¼	36⅛
2	Int'l Nickel	12,600	66	63⅞	65⅞	+1⅛	65⅞
2.40	Int'l Paper	3,500	66⅛	65⅛	65⅛	− ⅛	66
7	Int'l Paper 7s pfd	1,900	104⅛	104	104⅛	+ ¼	104
7	Int'l Railway of Central America pfd	200	70⅞	70½	70⅞	.....	70½
7	Int'l Silver	200	194	190	194	+4¼	193
6	Int'l Silver pfd (o.l.)	20	125	125	125	.....	125½
	Int'l Tel. & Tel.	1,400	146⅞	145	146⅞	+1⅛	146½
	Iowa Central Railway	100	2	2	2	.....	2
4	Island Creek Coal	400	57	57	57	+2¾	55
7	Jewel Tea	1,400	71⅞	70⅞	71⅞	− ⅜	70½
	Jewel Tea pfd	200	115	115	115	.....	115
	Jones Bros. Tea	100	24⅞	24⅜	24⅜	− ⅛	24⅝
	Jordan Motor Car	400	14	13⅞	13⅞	− ⅛	13⅞
4	Kansas City Southern Railway	700	60⅛	59⅝	59⅝	+ ¼	59⅝
4	Kansas City Southern pfd	100	72	72	72	.....	71⅛
	Kayser (J.) & Co.	100	58	58	58	.....	58
	Kelly-Springfield Tire	33,300	30⅞	27½	29⅞	+1⅛	29¾
	Kelly-Springfield 6s pfd	200	92	91⅞	92	+2	91½
5	Kelly-Springfield 8s pfd	600	94⅞	91⅞	94½	+2½	94¼
	Kennecott Copper	21,100	77⅞	75⅞	76⅞	+1⅛	76½
1.50a	Keystone Tire	100	⅞	⅞	⅞	+ ⅛	⅞
1.20	Kraft Cheese	100	52	52	52	.....	52
1	Kresge (S. S.) Company	1,500	69	68	68	.....	68¼
	Kress (S. H.) & Co.	700	92	88½	92	+5½	92
5	Laclede Gas pfd (o.l.)	70	102½	102½	102½	.....	102¼
.75	Lago Oil & Transport	1,300	34⅛	33½	33½	− ⅛	33¼
	Lambert Company	2,000	83⅝	83⅛	83⅛	− ⅛	83⅛
3.50	Lee Rubber & Tire	1,700	14⅛	14⅛	14⅛	− ⅜	14¼
3	Lehigh Valley Railroad	100	90½	90½	90½	.....	90
1.60	Lehn & Fink Products	3,000	38⅞	38⅞	38⅞	.....	38
	Life Savers Inc.	700	22⅛	22	22	+1⅛	22
4b	Liggett & Myers Tobacco	100	120⅞	120⅞	120⅞	.....	120⅞
4b	Liggett & Myers Tobacco "B"	1,300	121⅞	120⅞	121⅞	+ ⅛	120⅞
4	Lima Locomotive	300	54	53⅛	54	+1	53½
3.60	Liquid Carbonic	1,500	52⅞	51	52	+ ⅛	52⅞
2	Loew's Inc.	2,900	58⅞	57⅞	57⅞	+1⅛	57½
	Loft Inc.	300	5⅛	5⅛	5⅛	+ ⅛	5⅛
4	Long Bell Lumber "A"	100	30½	30½	30½	− ½	30½
1.60	Loose Wiles Biscuit	5,600	51⅞	50½	51	+1	51
	Lorillard (Pierre) Company	700	36⅛	35⅛	35⅛	+ ⅛	35⅛
	Louisiana Oil Refining	3,400	11⅛	10⅛	10⅛	.....	10⅛
7	Louisville & Nashville	400	149⅞	148½	149⅞	− ⅛	148½
2	Ludlum Steel	100	21⅛	21⅛	21⅛	.....	21
6	Mack Trucks	13,500	100⅞	98⅞	98⅞	−1½	98½
1	Madison Square Garden	600	25	24⅞	24⅞	− ⅛	24⅞
3	Magma Copper	21,500	51	47½	50⅞	+3⅛	50⅞
7	Mallinson pfd (o.l.)	160	77	76	77	.....	76
5	Manhattan Electric Supply	400	45	43⅞	43⅞	+ ¼	43⅞
3	Manhattan Railway Mod. Gtd.	400	45⅞	45	45⅞	.....	45⅞
2	Manhattan Shirt	200	31½	31½	31½	+ ⅛	31⅛
	Maracaibo Oil Exp.	200	13	13	13	− ⅛	12⅞
	Market Street Railway prior pfd	700	54	52⅝	53	+1	53
	Marland Oil	18,500	37⅞	36⅛	36⅛	− ⅞	36½
8.25b	Marlin Rockwell	1,900	40⅞	37⅞	39	−1⅜	39
4	Mathieson Alkali Works	2,200	117⅞	116⅛	117½	+ ⅝	117
7	Mathieson Alkali Works pfd (o.l.)	30	115	115	115	+ ½	115
4	May Department Stores	300	84⅞	84	84	− ½	84
2.75b	Maytag Company	200	31	31	31	.....	30⅞
1.60	McCrory Stores "B"	100	81⅛	81⅛	81⅛	+ ⅛	80⅞
	Mexican Seaboard Oil	600	4½	4½	4½	.....	4⅛
1.60	Miami Copper	2,000	15⅛	14⅞	15	+ ¼	15
	Mid-Continent Petroleum	9,400	30⅛	28⅞	29	−1	29
7	Mid-Continent Petroleum pfd	300	103⅞	103	103	.....	103
	Middle States Oil	1,100	2½	2⅛	2½	.....	2⅛
	Middle States Oil Ctfs.	300	1⅞	1⅞	1⅞	− ⅛	1⅞
12b	Midland Steel Products pfd	800	180	173⅞	173⅞	−3⅞	173½
2	Miller Rubber	500	24	23½	23½	−1	23⅞
4	Minn., St. P. & S. S. M. (l.l.) (o.l.)	70	69⅞	69	69	+1⅛	69⅞
	Missouri, Kansas & Texas	1,000	41½	41	41	− ⅛	40⅞
6	Missouri, Kansas & Texas pfd	700	106	105½	105⅞	+ ¼	105⅞
	Missouri Pacific	1,800	54⅝	53	53	− ¼	53
	Missouri Pacific pfd	4,900	110½	109⅛	109⅞	.....	109¼
5	Montana Power	3,700	104⅛	102⅞	104⅛	+1⅛	104
4	Montgomery Ward	x3,100	82	81⅞	81⅞	− ⅞	81½
	Moon Motor Car	26,700	8⅞	8	8	+ ⅛	8⅞
.50	Mother Lode Coalition	1,600	1⅞	1⅞	1⅞	− ⅛	1⅞
3.60	Moto Meter "A"	800	20⅛	19⅞	20⅛	+ ⅛	20
2	Motor Wheel	900	25⅞	25⅞	25⅞	.....	25½
	Mullins Body	800	37⅞	37	37	− ⅛	37
3	Munsingwear	600	48⅞	45½	48½	+ ⅞	46½
	Murray Corporation Am.	3,100	20	19⅛	19⅛	+ ⅛	19
5	Nash Motors	3,600	84	83	83⅛	− ⅞	83
	National Acme stpd.	600	6⅞	6⅛	6⅛	− ¼	6
7b	National Bellas Hess	400	37½	37⅛	37⅛	− ¼	37¼
3	National Biscuit	2,100	150½	147	150	+4½	150
20	National Cash Register "A"	900	44	43½	43⅞	− ⅛	43
3	National City Bank (o.l.)	190	725	715	723	+ ⅞	723
	National Dairy Products	2,100	63⅛	62⅛	63	.....	62½
	National Distillers Products	5,200	46	44⅞	45⅛	− ¼	45
5	National Enameling & Stamping	100	26	26	25	.....	25
6	National Lead	200	118	118	118	+1	117
.80	National Lead pfd "B" new	100	112½	112½	112½	+1⅛	110½
	National Power & Light	2,200	23⅛	22⅞	22⅞	− ⅜	22⅝
	National Railways of Mexico 2nd pfd	600	2⅜	2⅛	2⅛	− ⅛	2⅛
4	National Supply	x3,900	91⅛	89⅞	89⅞	−1¼	89½
10	National Surety (o.l.)	240	278	273⅛	278	+1	277
	National Tea	100	164	164	164	.....	164
1.50	Nevada Consolidated Copper	14,000	17	16⅛	16⅞	+ ⅜	16⅝
7	New Orleans, Texas & Mexico (o.l.)	20	138	138	138	− ⅛	137⅛
3	New York Air Brake	100	40⅛	40⅛	40⅛	.....	40
8	New York Central	8,700	162⅞	161⅛	162⅞	+1⅛	162½
5	New York, Chicago & St. Louis	100	126⅞	126⅞	126⅞	+ ⅛	126⅛
6	New York, Chicago & St. Louis pfd	200	107⅞	107½	107⅞	+ ⅛	107½
	New York Dock	1,000	59	57⅞	59	+1⅛	58¼
5	New York & Harlem (o.l.)	10	167½	167½	167½	.....	165
	New York, New Haven & Hartford	2,600	51⅞	51⅛	51½	+ ⅛	51½
7	N. Y., N. H. & H. pfd	5,300	112	111⅛	112	+ ⅛	111¾
1	New York, Ontario & Western	1,300	35⅞	35	35⅞	+ ⅛	35⅛
6	New York Steam $6 pfd (o.l.)	50	100⅛	100	100⅛	+ ⅛	99½
	Norfolk Southern	800	49	48	48	+ ⅛	47½
8	Norfolk & Western	300	187	186	186⅞	+1⅛	186
4	North American Company	7,200	59⅞	58½	58⅞	.....	58¾
3	North American pfd	200	53⅞	53⅛	53⅛	.....	53½
5	Northern Pacific	900	96⅛	96	96⅛	+ ⅛	96½
5	Northern Pacific Ctfs.	100	93⅛	93⅛	93⅛	−1⅛	94⅛
5	Northwestern Telegraph	100	55⅛	55⅛	55⅛	+ ⅛	55
2	Oil Well Supply	100	32½	32½	32½	.....	32½
7	Oil Well Supply pfd (o.l.)	20	103⅞	103	103⅞	+ ⅝	103
	Omnibus Corporation	300	12⅛	12⅛	12⅛	− ⅛	12¼
2	Orpheum Circuit	400	26⅞	26⅛	26⅞	+ ⅛	26½
6	Otis Elevator	400	142	142	142	.....	141⅛
6	Otis Elevator pfd (o.l.)	20	121⅞	121½	121½	.....	121½
	Otis Steel	1,800	8⅛	8	8	.....	7⅞
4	Outlet Company	100	75	75	75	.....	75
5b	Owens Bottle	2,100	78⅞	77⅞	78⅞	− ⅝	78⅞

Div. $ per sh.	Stock	Sales.	High.	Low.	Last.	Net change.	Closing bid.
5	Pacific Coast 1st pfd (o.l.)	30	53	53	53	+ ⅛	53
2	Pacific Gas & Electric	200	42½	42¼	42¼	− ⅛	42½
	Pacific Oil	200	1¼	1¼	1¼	.....	.....
7	Pacific Tel. & Tel. (o.l.)	220	151	149	150	.....	150
2.90b	Packard Motor Car	8,100	48	47⅝	47⅝	− ¼	47⅝
	Paige-Detroit Motor Car	1,200	10⅝	10⅛	10⅝	+ ⅛	10⅝
	Paige-Detroit Motors Rts.	5,000	⅛	⅛	⅛	.....	.....
4	Pan American Petroleum	2,900	50½	49	49	−1⅞	49⅛
4	Pan American Petroleum "B"	12,500	50⅞	49⅞	50	−1	49⅞
	Pan American Western "B"	1,200	21⅝	21⅛	21⅛	+ ⅛	21⅝
	Panhandle Producing & Refining	200	11⅛	11	11	− ⅝	11
	Panhandle pfd	100	68⅞	68⅞	68⅞	+ ⅞	68
8	Paramount Famous Lasky	2,300	108⅞	107⅞	108	+ ⅛	107⅞
	Park & Tilford	3,400	42⅞	41⅝	41⅝	−1⅜	41⅝
.80	Park Utah Consolidated Mines	700	7⅛	7⅛	7⅛	+ ⅛	7⅛
4	Pathe Exchange "A"	200	23⅛	23⅛	23⅛	+ ⅛	23⅛
1.22	Patino Mines & Enterprise	100	20⅛	20⅛	20⅛	− ⅛	20
	Peerless Motor Car	100	21⅞	21⅞	21⅞	.....	21½
	Penick & Ford	600	23	22⅞	22⅞	− ⅞	22⅛
2	Pennsylvania Dixie Cement	300	23⅞	23⅞	23⅞	.....	23½
3.50	Pennsylvania Railroad	3,300	65⅛	64⅞	65	+ ⅛	64⅞
	Peoria & Eastern	100	30	30	30	+ ½	29
8b	Pere Marquette	100	129	129	129	+ ⅛	128½
5	Pere Marquette pfd	100	95⅛	95⅛	95⅛	.....	95
5	Pere Marquette prior pfd	200	96⅞	96½	96⅞	+ ⅛	96½
4	Philadelphia Company	1,400	131⅞	129	130	−1⅜	130
2.50	Philadelphia Company 5s pfd (o.l.)	20	46⅛	46⅛	46⅛	.....	46
3	Philadelphia Company 6s pfd	100	52⅞	52⅞	52⅞	− ⅛	52½
	Philadelphia & Reading Coal & Iron	6,000	40½	39⅞	40⅛	+ ¼	40⅛
	Philadelphia & Reading Coal & Iron Ctfs.	200	39	39	39	+1⅛	39
	Phillip Morris & Co.	300	20⅛	20⅛	20½	.....	20
3	Phillips Petroleum	33,100	44⅛	43⅛	43½	− ⅛	43⅝
	Pierce-Arrow Motor Car	7,200	12⅝	11⅛	11⅞	− ⅛	11⅞
	Pierce-Arrow pfd	5,700	45	40⅞	42	−3⅛	41⅞
	Pierce Oil	200	⅞	⅞	⅞	.....	.....
	Pierce Petroleum	400	3⅛	3⅛	3⅛	+ ⅛	3⅛
1.60	Pillsbury Flour new	400	32⅞	32	32⅞	+ ⅛	32
	Pittsburgh Coal	2,400	56⅞	55½	56	+1⅛	55⅞
	Pittsburgh Terminal Coal pfd	100	79⅞	79½	79½	− ⅛	79½
6	Pittsburgh & West Virginia Railway	100	144	144	144	.....	142
7	Porto Rican-American Tobacco "A"	100	69⅛	69⅛	69⅛	−3⅛	68
3	Postum Company	6,100	114⅞	112⅞	113½	−1	113½
7	Pressed Steel Car pfd	100	86	86	86	.....	86½
	Producers & Refiners	4,700	29⅞	28⅞	29⅞	− ⅛	29½
	Producers & Refiners pfd (o.l.)	30	43	43	43	+1⅛	42½
2	Public Service Corporation, New Jersey	1,100	42½	42⅛	42⅛	− ⅛	42⅛
7	Public Service, New Jersey, 7s pfd	100	117⅞	117⅞	117⅞	.....	117⅞
6	Public Service, New Jersey, 6s pfd	x200	102⅛	102⅛	102⅛	.....	102⅛
5	Public Service Electric & Gas pfd	200	108½	108⅛	108½	+ ⅛	107⅞
4	Pullman Inc. new	1,700	77⅞	77	77⅞	+ ½	77½
	Punta Alegre Sugar	100	30	30	30	+ ⅛	30
2b	Pure Oil	6,000	27⅛	26½	26⅞	− ⅛	26⅞
3	Purity Bakeries "A"	600	62⅛	62	62⅛	− ⅛	62⅛
2	Purity Bakeries "B"	100	94⅞	94⅞	94⅞	− ⅛	94
7	Purity Bakeries pfd (o.l.)	40	108⅞	108½	108⅞	+ ⅛	108⅞
	Radio Corporation of America	117,200	82⅞	79⅛	81½	+1⅛	81⅛
3.50	Radio Corporation pfd	300	55⅛	55	55	.....	54⅞
5b	Reading Company	500	105½	105	105	− ⅜	104⅞
2	Reading 1st pfd	200	41⅞	41⅞	41⅞	− ⅛	41½
	Real Silk Hosiery Mills	300	21½	21	21	− ½	21
3	Reid Ice Cream	1,100	66½	65⅞	65⅞	− ¼	65⅞
1.60a	Remington Rand	20,500	21⅛	20½	20⅞	− ⅜	20⅞
7	Remington Rand 1st pfd	100	87½	87½	87½	− ½	87½
8	Remington Rand 2nd pfd	100	90⅛	90⅛	90⅛	+ ⅛	90
4	Republic Iron & Steel	100	56½	56½	56½	+ ½	56
7	Republic Iron & Steel pfd	300	99⅞	99⅞	99⅞	+1⅛	99½
	Reynolds Spring	1,100	6⅞	6⅞	6⅞	− ⅛	6⅞
5	Reynolds Tobacco "B"	1,400	147½	146½	147½	+ ½	147
6	Rossia Insurance Company	900	166½	164	165	−3⅛	163
	Rossia Insurance Rts.	2,300	17⅞	17⅛	17⅛	− ⅛	.....
3.13	Royal Dutch, New York, shares	300	46⅞	46⅞	46⅞	− ¼	46½
4	Safety Cable Company	2,500	67	65⅞	66	+ ⅛	65½
3b	St. Joseph Lead	100	37½	37½	37½	.....	37⅛
8b	St. Louis San Francisco Railway	1,300	110	109½	109½	− ⅛	109½
	St. Louis Southwestern	400	73½	72	72	−1½	71½
4	Savage Arms	100	44½	44½	44½	.....	43
3.50	Schulte Retail Stores	6,000	51⅛	49⅞	50⅞	− ⅝	50⅞
	Seaboard Air Line	1,300	30½	29⅞	30	+ ⅛	29⅞
1.20	Seagrave Corporation	500	12½	12	12½	+ ⅛	12½
2.50	Sears-Roebuck	3,200	74⅞	74⅛	74⅛	− ⅛	74⅛
	Seneca Copper	700	1⅞	1⅞	1⅞	.....	1⅞
2	Shattuck (F. G.) Company	100	91	91	91	−1	91
1.40	Shell Union Oil	2,700	27⅛	26⅞	26⅞	− ⅛	26⅞
3	Shubert Theater	4,000	64⅞	63½	63⅞	− ⅛	63⅞
2	Simmons Company	1,500	32⅞	32½	32⅞	+ ⅛	32½
	Simms Petroleum	4,300	19⅞	19½	19⅞	+ ⅛	19⅞
	Sinclair Consolidated Oil	3,700	18⅛	18⅛	18⅛	− ⅛	18⅛
2	Skelly Oil	1,900	27⅞	27⅞	27⅞	− ⅞	27⅞
	Snider Packing	200	13⅞	13⅛	13⅛	− ½	13⅛
2	South Porto Rico Sugar new	1,400	36	35⅞	36	+ ¼	35½
8	South Porto Rico Sugar pfd (o.l.)	x40	130⅛	130	130⅛	+4⅛	129½
2	Southern California Edison	800	39⅞	39⅛	39⅛	.....	39⅛
	Southern Dairies "A"	700	18½	18	18	− ¼	18
	Southern Dairies "B"	500	7⅞	7⅛	7⅛	− ⅞	7⅛
6	Southern Pacific	2,200	120⅞	119⅞	120	− ⅞	119⅞
7	Southern Railway	9,400	137⅛	135½	135⅞	−1	135⅞
7	Spalding & Bros. 1st pfd (o.l.)	30	100½	100½	100½	.....	100
	Spicer Manufacturing	3,400	25⅞	25⅞	25½	+ ⅛	25⅛
8	Spicer Manufacturing pfd	100	111	111	111	+ ½	110½
3.50	Standard Gas & Electric	4,200	60⅞	59½	59⅞	− ⅛	59⅞
5	Standard Milling	2,200	90	87½	89⅞	+2⅛	89
6	Standard Mining pfd (o.l.)	30	97⅞	97⅞	97⅞	.....	97⅞
2.62b	Standard Oil, California	11,100	57½	56⅞	56⅞	− ½	56⅞
1.37b	Standard Oil, New Jersey	13,200	40⅞	40⅛	40⅛	− ¼	40⅛
1.60	Standard Oil, New York	18,800	33⅛	32⅞	32⅞	− ⅜	32⅞
6b	Sterling Products	3,200	137⅞	135⅞	136½	−1½	136¼
6	Stewart-Warner Speedometer	3,400	70⅞	69⅞	69⅞	− ⅞	69⅞
2	Stromberg Carburetor	300	38⅞	38½	38½	− ⅞	38⅞
5	Studebaker Corporation	5,400	55½	54⅞	55	− ¼	55⅛
1a	Sun Oil Company	1,200	32⅞	31⅞	32⅞	− ½	32½
6	Sun Oil pfd	100	100⅞	100⅞	100⅞	+ ⅞	100¼
	Superior Oil	1,000	4	3⅞	3⅞	+ ⅛	3⅞
	Symington Company "A"	100	7⅞	7⅞	7⅞	− ⅛	8
.60	Telautograph Corporation	200	14	14	14	− ¼	14
.30	Tennessee Copper & Chemical	100	8⅞	8⅞	8⅞	+ ⅛	8⅞
3	Texas Corporation	13,800	52⅞	51⅞	52	+ ⅛	51⅞
4	Texas Gulf Sulphur	13,300	80⅞	80	80	− ⅞	80
	Texas & Pacific Railway	4,400	99⅞	97½	97½	−1	98⅞
.80	Texas & Pacific Coal & Oil	1,800	14⅞	14⅛	14⅛	− ⅛	14⅛
	Texas-Pacific Land Trust new	12,500	25⅞	24⅞	24⅞	− ⅞	24⅞
	Thatcher Manufacturing	300	19⅞	19⅛	19⅞	.....	19⅛
3.60	Thatcher Manufacturing Cvt. pfd	300	46	45⅛	46	+1	44½
2.40	The Fair Company	100	32⅞	32⅞	32⅞	− ⅛	32⅞
3.60	Thompson (J. R.) Company	300	38⅞	38⅛	38⅞	+ ⅛	38½
.60	Tidewater Associated Oil	3,700	17½	17⅛	17⅛	+ ⅛	17⅛
6	Tidewater Associated Oil pfd	300	87⅞	87⅞	87⅞	.....	87⅞
.80	Tidewater Oil	100	22⅞	22⅞	22⅞	− ¼	22
5	Tidewater Oil pfd	200	86	86	86	+ ¼	85½
5b	Timken Roller Bearing	27,400	111⅞	108⅞	110	−1⅞	109½
7	Tobacco Products	17,700	101⅞	98⅞	100⅞	+ ½	100⅞
7	Tobacco Products "A"	600	113½	112	113½	+ ⅜	112
	Transcontinental Oil	11,600	8⅞	8⅛	8⅞	+ ⅛	8⅛
1	Transue & Williams Steel	200	26	26	26	.....	25⅞
4	Underwood Typewriter	2,400	62½	62	62	.....	62
	Union Bag & Paper	300	47	46⅛	46⅛	− ⅛	46
6	Union Carbide & Carbon	16,200	134⅞	132⅛	134⅞	− ⅞	130⅞
2.50b	Union Oil of California	2,800	46⅞	45⅛	46⅛	− ⅞	45⅞
10	Union Pacific	4,400	188½	187½	188½	− ⅞	188
.80	United Cigar Stores new	17,700	35	32⅞	35	− ½	34⅞
6	United Cigar Stores pfd	300	108½	108½	108½	+1⅛	108
	United Drug	8,900	197	194⅞	196⅞	+ ⅞	196
5.50b	United Fruit	400	136⅞	136⅞	136⅞	+1⅛	136
10	U. S. Cast Iron Pipe & Foundry	7,700	197½	193⅞	196⅞	+ ⅞	195¼
	U. S. Distributing new	3,600	18½	17½	17½	−1⅛	17⅞
7	U. S. Distributing pfd new	1,100	92	91	92	+ ½	91
5	U. S. Industrial Alcohol	1,000	76⅞	75⅛	76⅛	+1⅛	76⅛
	U. S. Leather new	2,100	24⅞	24	24¼	+1⅛	24¼
	U. S. Leather "A" new	2,600	51⅞	50⅞	51⅞	− ⅛	51
7	U. S. Leather prior pfd new	400	108½	108½	108½	− ½	108
4	U. S. Realty & Improvement	300	60⅞	59½	60⅞	+1½	60⅛
	U. S. Rubber	14,800	48⅞	47½	48	− ⅞	47⅞
8	U. S. Rubber 1st pfd	4,300	94⅞	92⅞	93½	− ⅞	93⅞
3.50	U. S. Smelting & Refining	1,000	39⅞	37⅞	39⅞	− ⅛	38
3.50	U. S. Smelting & Refining pfd	100	49	49	49	+2⅛	48
7	U. S. Steel Corporation	38,400	134⅞	133⅛	134⅞	.....	134⅛
7	U. S. Steel pfd	800	136	135⅞	136	− ⅞	135⅞
3	U. S. Tobacco	100	92⅞	92⅞	92⅞	+ ½	91
8	Universal Pictures 1st pfd (o.l.)	10	98⅞	98⅞	98⅞	− ¼	98⅞
2.50b	Universal Pipe & Radiator	700	24⅞	24⅞	24½	+ ⅛	24½
2	Utilities Power & Light "A"	1,000	29⅞	29½	29½	− ⅛	29½
3	Vanadium Corporation	1,000	51⅞	51	51⅞	.....	51⅛
7	Van Raalte 1st pfd (o.l.)	40	46⅞	46	46⅞	+ ⅞	46
4	Vick Chemical	100	56	56	56	− ⅞	56
	Victor Talking Machine	14,400	42⅞	41⅛	41⅞	+ ¼	41⅜
6	Victor Talking Machine Cvt. pfd	1,300	94½	93⅞	94	.....	93½
7	Victor Talking Machine prior pfd	1,100	98	97½	98	+ ¼	97½
	Virginia-Carolina Chemical	400	11	10⅞	11	+1	11
7	V.-C. Chemical 7s prior pfd	200	86½	86⅞	86½	+ ½	86
	V.-C. Chemical 6s Part. pfd	1,000	39½	38⅞	39½	+1⅛	39¼
6	Virginia Electric & Power 6s pfd	100	99½	99½	99½	+1½	99
3	Vivaudou Inc.	1,100	24	23½	23½	−1	23½
	Vulcan Detinning (o.l.)	130	30⅞	29½	30	.....	29¼
	Wabash Railway	4,700	64⅞	63⅞	64½	− ⅝	64¼
1.50	Waldorf System	200	20	20	20	.....	20⅛
8	Ward Baking "A"	200	118⅞	114⅞	118	+1⅛	116
	Ward Baking "B"	30,300	33⅞	31⅞	33	+ ⅞	33
7	Ward Baking pfd	200	95⅞	95½	95⅞	+ ⅞	95⅜
	Warner Bros. Pictures "A"	400	25	24⅞	24⅞	− ⅞	24¼
4	Warren Bros. Company	4,700	149	147⅞	148	−2	147
	Warren Foundry & Pipe	300	19⅞	19⅛	19⅞	− ⅛	19⅛
4	Weber & Heilbroner	100	70	70	70	.....	70
7	Weber & Heilbroner pfd	100	102	102	102	− ½	101
7	West Pennsylvania Electric pfd (o.l.)	40	110	110	110	+ ½	109
6	West Pennsylvania Power 6s pfd (o.l.)	10	106⅛	106⅛	106⅛	− ⅛	106½
	Western Maryland	8,400	46⅞	45⅞	46	− ⅞	46
	Western Maryland 2nd pfd	1,000	48⅞	47⅞	48⅛	+1⅛	47½
	Western Pacific	200	34	34	34	.....	33⅞
3h	Western Pacific pfd	200	60	60	60	+ ⅛	60
2	Westinghouse Air Brake new	17,100	44⅞	42⅞	43⅞	+1	43⅞
4	Westinghouse Electric & Manufacturing	4,200	81⅞	80	80	− ⅛	80
2	White Eagle Oil	1,600	23⅞	23	23	+ ⅛	23
4	White Motor Company	14,800	33½	31	32½	+2⅞	33
	White Sewing Machine	400	38	37	38	.....	.....
4	White Sewing Machine pfd	100	53	53	53	− ½	37⅞
	Wickwire-Spencer Steel Ctfs.	200	⅛	⅛	⅛	.....	53
	Willys-Overland	8,400	15⅛	14⅞	15	.....	⅛
5	Wilson & Co. pfd	1,100	67⅛	67	67⅛	− ½	14⅞
	Woolworth Company	9,200	184⅞	180⅞	183⅞	− ⅞	65½
1	Worthington Pump & Machinery	400	26⅞	26	26⅞	+1⅞	183
	Wright Aeronautics	3,400	52⅞	52	52½	− ⅞	26
5b	Yale & Towne Manufacturing	400	77	76½	77	+1	77½
	Yellow Truck & Coach	7,700	28	27⅞	28	+ ⅛	27⅞
7	Yellow Truck & Coach 7s pfd	100	87	87⅛	87	.....	86
5	Youngstown Sheet & Tube	800	83	82⅞	82⅞	− ⅛	82½

x—Ex-dividend. xr—Ex-rights. o.l.—Odd lot. a—Plus extras. b—Including extras. d—Payable in preferred stock. f—Partly stock. e—Plus 5 per cent in stock. c—Payable in common stock. g—Extra 4 per cent stock. h—Paid so far this year. k—Payable in stock. i—2½ per cent quarterly. n—Payable 1-40 of a share in Class A stock quarterly.

Total sales—2,016,300 shares, against 2,387,000 previous day, 2,375,300 a week ago and 1,664,900 a year ago. From January 1 to date, 472,287,200, against 381,976,400 a year ago and 369,043,100 two years ago.

RUBBER MARKET

NEW YORK, Nov. 4. (Exclusive)—The outside crude rubber market on very little trading showed a marked improvement in tone. New York spot was in demand at advancing prices and closed the session at 36⅛c, a net gain of ⅜c. This was the highest price for spot in over two months. London cables maintained a firm undertone, with spot 17⅛d, an increase of ⅛d over Thursday's close.

	Spot.	Nov.	Dec.-Jan.	Feb.-Mar.
Ribbed smoked sheets	.36⅛	.36⅛	.36⅛	.36⅝
First latex crepe	.36⅝	.36⅝	.37	.37⅛
Amber No. 3	.30	.30	....	....
Clean thin brown crepe	.30	.30	....	....
Para upriver fine	.30	....	....	....

LIBERTY BONDS

(Quotations in dollars and thirty-seconds, furnished by the bond department, Bank of Italy National Trust and Savings Association.)

	Bid.	Asked.	Yr. Ago.
First 3½s	101-14	101-17	100-11
First 4¼s	103-9	103-13	102-7
Second 4¼s	100	100-2	100-16
Third 4¼s	100-29	100-31	101-2
Fourth 4¼s	103-30	104	102-15
Treasury 4¼s	114-15	114-19	108-11
Treasury 4s	109-15	109-19	104-10
Treasury 3¾s	106-15	106-19	101-26
Treasury 3⅜s	101-22	101-25	....

UNITED STATES TREASURY NOTES AND CERTIFICATES OF INDEBTEDNESS

Issue.	Rate	Maturity.	Bid.	Asked.
A—1927	4½%	Dec. 15, 1927	100-5	100-7
TM—1928	3⅛%	Mar. 15, 1928	99-31	100
TM—1928	3¼%	Mar. 15, 1928	100-1	100-3
A—30-32	3½%	Mar. 15, 1932	100-1	100-3
B—30-32	3½%	Sept. 15, 1932	100-1	100-3

COFFEE MARKET

[Furnished by E. F. Hutton & Co.]

	High.	Low.	Close.
January	....	....	....
March	13.51	13.45	13.52
May	13.45	13.25	13.45
July	13.43	13.35	13.37@13.38
September	13.32	13.29	13.32@13.39
December	13.65	13.56	13.60

Sales, 40,000 bags.

LOGAN & BRYAN

MEMBERS NEW YORK STOCK EXCHANGE

Biltmore Hotel · Beverly Hills Hotel · 636 South Spring Street

Head Office, 42 Broadway, New York

PASADENA LONG BEACH CORONADO SAN DIEGO SANTA ...

PRODUCE MARKET

(By U. S. Bureau of ...)

Trading was good on the ... day. Rather heavy supplies of ... apples have caused a slight ... Very heavy supplies of ... very slow at much lower prices ... into temporary storage. ... Many tomatoes are arriving in ... condition.

APPLES — Northern, ... mostly 4.00; ripes, 3.50; small ... ext.; Newtown Pippins, ... Idaho, Utah, Jonathans, ... lots, 2.10@2.25; mostly 2.10 ... thans, combination grade, 4½@ ... unclassified, 7 pound; baskets ... 3.15@3.25; Romes, combination ... basket. Washington, Jonathans, ... 2.85@2.90; fancy, 2.50 box; ... 3.75; Rome Beauties, extra ... fancy, 2.65@2.75. Oregon, ... extra fancy, 3.00; fancy, 2.75.

ARTICHOKES — Central ... 4.00@4.50 per box.

BANANAS—Best, mostly 6@ ... 4½ per pound.

BEANS—Local, Kentucky Wonder, ... 5; few fancy, 6; green pods, ... pound.

BRUSSELS SPROUTS—Central ... 8 per pound.

CABBAGE—Local, 1.50 per cwt.

CAULIFLOWER—Local, 65@ ... field crate.

CELERY—Local, 2.00@2.25 ... mostly 2.25@2.50 per crate.

CRANBERRIES — Massachusetts, ... 7.00@7.50 per ½ bbl. box; late ... per ½ bbl. box.

CUCUMBERS—Local, 90@1.25; ... 1.10; poorer, 75 lug. Imperial Valley ... @1.10.

FIGS—Local, Brunswicks, ... 7@ ... per pound.

GRAPEFRUIT—New crop; Imperial ... 4.50@5.50; 80s, 4.25@4.75; ... Northern, 64s, 4.00; 80s, 2.75; ... sons, seedless, 64s, 4.75@5.25; ... 100s, 3.50@4.00.

GRAPES—Bakersfield, Thompson ... 3; poorer, 2½; Cornichons, 2½@ ... Malagas, 2@2½; Muscats, 2@3; ... kays, 4; Ribiers, 3@3½; Servian ... per pound.

LETTUCE—Central, best 4s, ... 2.25; 5s, 1.60@1.75; poorer, 1.25 ... Dry pack, 1.25@1.50 per crate.

ONIONS—Sales Thursday: Stockton ... cwt., yellow varieties, medium size ... white varieties, large size, ...

ORANGES—Southern, Valencias, ... 4.75@6.00; 252s, 5.50@5.75 box.

PEARS—Little Rock, Bartletts, ... No. 2, 2@2½ per pound.

PEAS—Central California, mostly ... er low as 6 pound.

PEPPERS—Local, Bells, 3@3½; ... pound.

POTATOES—Carlot sales Thursday: ... sacked long whites, special brand ... fair quality, 1.50 sack. Idaho, ... U. S. No. 1, 1.50@1.60; mostly ...

SWEET POTATOES—All districts, ... cwt.; Nancy Halls, 50@70 per ... bushel hampers, Nancy Halls, ... homs, bushel baskets, Porto Rican ... Halls, 1.60@1.65.

TOMATOES—Local, best mostly ... Globes, 75; poor low as 40 per lug.

BANK NOTES, CO...

Current buying rates, corrected ... international banking department ... of Italy National Trust and Savings ... (Rates quoted per 100 units.)

Country—	Notes.
Australia	451.00
Belgium	13.88
Canada	99.85
Denmark	26.60
England	483.00
Holland	...
Germany	23.50
Greece (new)	32.65
France	...
Italy	3.92
Japan	5.30
Norway	46.10
Spain	26.10
Sweden	16.95
Switzerland	26.70
	19.10

E·F·HUTTON & COMPANY

Members New York Stock Exchange and other principal exchanges

Private Wires Coast to Coast

643 SO. SPRING STREET Telephone TRinity 6911

345 SO. OLIVE STREET Telephone TRinity 1401

AMBASSADOR HOTEL Telephone FItzroy 1131

HOLLYWOOD 6405 Hollywood Boulevard Telephone GLadstone 3151

Other Offices at San Francisco Oakland Del Monte Pasadena San Diego Santa ...

New York Offices 61 Broadway Plaza Hotel Woolworth Building

J. A. MacDougall & Co. Stocks-Bonds-Loans 704 So. Spring LOS ANGELES TRinity 2687

Legal

NOTICE OF SALE OF OIL AND GAS LEASES

Department of the Interior, United States Land Office, Sacramento, California.

Notice is hereby given that the following tracts of land in the Kern ... Field have been designated as ... units:

Unit No. 1—T. 28 S., R. ... Sec. 14, W½ SE¼, 80 acres.

Unit No. 2—T. 28 S., R. ... Sec. 22, NE¼, 160 acres.

Unit No. 3—T. 28 S., R. ... Sec. 22, NE¼ SW¼, 40 acres.

The oil and gas deposits ... hereby offered for lease under ... the act of February 25, 1920 ... 437,) and paragraphs 14 and ... oil and gas regulations, ... subject to the following conditions:

(1) That offer may be made combining any two or all of the above units, providing that the drilling requirements and royalty applying to each unit shall not be altered or affected by such combination.

(2) That offset wells ... the terms of the lease ... drilled immediately on the ... adjacent to other Government ... to which a royalty rate of ... cent has attached, and to ... owned land, the first well ... drilled within 90 days after ... awarding of the lease, and ... ceeding well thereafter ... spudded in within 30 days ... completion of the drilling ... drilling operations to be ... ously and diligently prosecuted ... at least one string of tools ... tinuous operation on the ... unit.

(3) That the royalty ... scribed conform to the ... sliding scale of 12½ to ... cent of the quantity or value ... oil produced, 12½ to 16⅔ per cent of the value of the gas ... and 16⅔ per cent of the ... the natural-gas gasoline ... from each unit in accordance ... the royalty schedule in the ... lease form.

(4) That an annual rental ... per acre shall be paid in ... said rental to be credited ... royalty for that year.

Said leases will be offered for ... public auction at this office on ... 15, 1927, at 11 o'clock a.m., to ... ified bidder offering the highest ... for each unit or combination of ... the prescribed royalty for each.

The successful bidder must ... with the Register on the date of ... certified check on a solvent ... cash, for one-fifth of the amount ... him and file the required ... qualifications to receive a lease ... Sec. 15, paragraphs (a) and (b) ... oil and gas regulations, circular ...

All bidders are warned against ... tions of the provisions of Sec. ... U. S. Criminal Code approved ... 1909, prohibiting unlawful combination or intimidation of the bidders.

The right is reserved to reject any and all bids in the discretion of the Secretary of the Interior.

JOHN C. ING, Register.

OIL NEWS

BY HOWARD C. KEGLEY

With the Hobson-State No. 1 well of the Pan American Petroleum Company in the Rincon district, six miles ... of Ventura, on the Ventura county coast line, making the bringing in of a highly prolific field in that area practically certain, the oil industry is trying to figure out just what effect the situation will have on the crude oil market, and the fortunes of the industry. The well is not yet been finally completed, drilling having been resumed, but the fact that during the test it made between 1500 and 2000 barrels a day from only four feet of zone is regarded as ominous of large production, and Pan American officials have expressed the opinion that when the well is brought in with its full penetration of oil sand, it will make a ...-barrel producer.

So far as lease requirements are concerned, practically all the leases in the Rincon area call for wells to be started within a specified time, usually sixty or ninety days, after completion of a well on adjoining property. With the Hobson-State No. 1 still not officially completed, few of the neighboring operators are required to start work within any definite time.

But completion of the well may reasonably be expected within a month and within sixty days from that time, it is probable that there will be at least a dozen wells drilling, and perhaps more. Offset requirements will demand that many, but it is not believed that the large operators will put down any more wells than they absolutely have to. The shallow depth of the oil sand makes it probable that the wells will require not more than four or five weeks to complete, and one completion calls for another, together with additional offsets by its neighbors. The result is likely to be healthy drilling campaign, productive of a healthy volume of oil by next May. But it is not generally believed that the market will be affected by the Rincon field prior to that time.

Complete Deep Well

The Superior Oil Company yesterday placed its new deep sand well at Alamitos Heights on production. While the output is said to be rather disappointing, the yield being only about 200 barrels a day. Accurate details regarding the well are difficult to get, due to the reluctance of the Superior Oil Company, in common with most discoverers, to tell much about the discovery. But it is understood that the well is below 7000 feet in depth, and it is in a zone entirely distinct from the Wasem, which hitherto has been the deepest in the field.

Whether the low production of the well is due to lack of penetration of the sand, or to some other reason, is not definitely known. But it is regarded as certain that the well proves the existence of a new deep zone, regardless of how productive it may or may not be.

Production Drops

The total production of the Seal Beach field aggregates about 51,500 barrels a day, against about 57,000 barrels a day a week ago, according to a survey of the field yesterday. Of this output the Seal Beach area is producing about 24,500 barrels, and the Alamitos Heights area about 27,... barrels.

New Well

The Marland Oil Company yesterday brought in its MacGrath & Sel... No. 20 well in the southeastern part of the Seal Beach field, with an initial output of about 1200 barrels a day, according to field reports. The well is producing from the Selover sand, and is about 4900 feet deep.

Holds Up

The Booth No. 8 well of the Richfield Oil Company in the deep sand of Signal Hill, which precipitated the present interest in deep drilling in that field, is still making about 3600 barrels a day, according to officials of the company. This production is considered remarkable in view of the fact that the initial output of the well was not more than about 4000 barrels a day.

Make Producer

The Magenheimer well on the ...man lease in the northern part of the Ventura-avenue field, which for the past several weeks has been regarded as having scant hope for production, appears to be on the verge of completion for small production at least, in the zone between 5000 and 5400 feet, according to authentic reports. The crew has been swabbing the well for the past two or three weeks, and while the well did not develop sufficient pressure to flow, the swab occasionally brings up a gush of fluid, which shows no sign of water. It is believed that by using a walking beam, the well can be made to produce at the rate of about 150 or 200 barrels a day.

Surface Pipe

The Associated Oil Company has set surface casing in its new test well in the Riviera district, according to field reports. The well is known as the Patterson No. 1, and set ...-inch pipe at 1067 feet.

CHEESE PRICES

New York Flats	.32
New York Twins	.32
New York Cheddars	.32
Wisconsin Twins	.31
Wisconsin Daisies	.31
Wisconsin Horns	.31
Wisconsin Sandwich Prints	.31
Wisconsin Cream Brick	.29
Tillamook Triplets	.29
Tillamook Horns	.29
Tillamook Sandwich Prints	.29
Western Triplets	.29
Western Horns	.29
Western Sandwich Prints	.29
California Flats	.24½
Cheese Full Cream Jack	.24
Cheese Half-Skimmed Jack	.21½
Imported Block Swiss	.21½
Domestic Block Swiss	.37
Imported Wheel Swiss	.37
Domestic Wheel Swiss	.36
Limburger, one-pound prints	.36
Limburger, 2-pound Prints	.35
Midwest Triplets	.35
Midwest Horns	.35
Roquefort	.45

LOCAL GRAINS

ARRIVALS AT LOS ANGELES

... cars; barley, 4; corn, 6; oats, 3; milo, ...; beans, 2; cereals, 7; cornmeal, 2; cottonseed, 1; beet pulp, 1; coffee, 1; ... Hay, 10.

... barley, close, 2.05@2.12½. May ... asked. July, 1.40@1.75.

... selling prices California grains, f.o.b. Los ... yesterday:

... No. 2	2.20
... barley	1.94
...	1.80
...	2.12½

... quotations, corrected weekly by Los ... Grain Exchange:

...	21.00@22.00
...	18.00@19.00
...	20.00@21.00
...	18.00@19.00

PRODUCE MARKETS

(By U. S. Bureau of Markets.) Trading was good on the terminal ... day. Rather heavy supplies of ... have caused a slight weakness ... Very heavy supplies of beans ... very slow at much lower prices ... into temporary storage. Peppers ... Many tomatoes are arriving on the ... condition.

BANK NOTES, COINS

E·F·HUTTON & COMPANY
Members New York Stock Exchange and other principal exchanges
Private Wires Coast to Coast
643 SO. SPRING STREET Telephone TRinity 0911
545 SO. OLIVE STREET Telephone TRinity 1491
AMBASSADOR HOTEL Telephone FItzroy 1131
HOLLYWOOD 6406 Hollywood Boulevard Telephone GRanite 3151
Other Offices at San Francisco, Oakland, Del Monte, Pasadena, San Diego, San Jose
New York Offices: 61 Broadway, Plaza Hotel, Woolworth Building

MacDougall & Co. Stocks—Bonds—Loans 704 So. Spring St. LOS ANGELES TRinity 2687

Legal

NOTICE OF SALE OF OIL AND GAS LEASES
Department of the Interior
United States Land Office
Sacramento, California

Notice is hereby given that the following tracts of land in the Kern River Field have been designated as leasing units: ... JOHN C. ING, Register.

E. BRYAN ... STOCK EXCHANGE ... Spring Street ... New York ... SAN DIEGO ... SANTA BARBARA

OIL NEWS

BY HOWARD C. KEGLEY

With the Hobson-State No. 1 well of the Pan American Petroleum Company in the Rincon district, six miles west of Ventura, on the Ventura county coast line, making the bringing in of a highly prolific field in that area practically certain, the oil industry is trying to figure out just what effect the situation will have on the crude oil market, and the fortunes of the industry. The well has not yet been finally completed, drilling having been resumed, but the fact that during the test it made between 1800 and 2000 barrels a day from only four feet of zone is regarded as ominous of large production, and Pan American officials have expressed the opinion that when the well is brought in with its full penetration of oil sand, it will make a ...-barrel producer.

So far as lease requirements are concerned, practically all the leases in the Rincon area call for wells to be started within a specified time, usually sixty or ninety days, after completion of a well on adjoining property. With the Hobson-State well still not officially completed, many of the neighboring operators are required to start work within any ... time.

... completion of the well may ... be expected within a ... and within sixty days from ... time, it is probable that there ... at least a dozen wells drilling and perhaps more. Offset requirements will demand that many. It is not believed that the large ... will put down any more than they absolutely have to. ... shallow depth of the oil sand ... it probable that the wells will ... not more than four or five ... to complete, and one completed ... for another, together with ... offsets by its neighbors. The result is likely to be healthy ... campaign, productive of a ... volume of oil by next May. It is not generally believed that ... market will be affected by the ... field prior to that time.

Complete Deep Well

The Superior Oil Company yesterday placed its new deep sand well ... Heights on production. The output is said to be rather ..., the yield being only ... barrels a day. Accurate ... regarding the well are difficult to get due to the reluctance of ... Oil Company, in common with most discoverers, to tell ... the discovery. But it is ... that the well is below ... depth, and it is in a zone ... distinct from the Wasem, ... has been the deepest ... field.

Whether the low production of the ... is due to lack of penetration of ... sand, or to some other reason, is not definitely known. But it ... as certain that the well ... the existence of a new deep ... regardless of how productive it ... may not be.

... Drops

The total production of the Seal Beach field aggregates about 51,500 barrels a day, against about 57,000 barrels a day a week ago, according to a survey of the field yesterday. Of this output the Seal Beach area is making about 24,500 barrels, and ... Heights area about 27,-...

... Well

Marland Oil Company yesterday brought in its MacGrath & Sel-... well in the southeastern part of the Seal Beach field, with an initial output of about 1200 barrels a day, according to field reports. The well is producing from ... sand, and is about 4900 feet deep.

... Up

... No. 8 well of the Richfield Oil Company in the deep sand ... which precipitated the ... interest in deep drilling in ... field, is still making about 3600 barrels a day, according to officials of the company. This production is considered remarkable in view of the fact that the initial output of the well was not more than about 4000 barrels a day.

... Make Producer

The Mannheimer well on the ... lease in the northern part of the Ventura-avenue field, which for the past several weeks has been regarded as having scant hope for ... appears to be on the ... of completion for small production, at least, in the zone between ... and 3400 feet, according to authentic reports. The crew has been ... the well for the past two weeks, and while the well ... develop sufficient pressure ... the swab occasionally brings ... of fluid, which shows no water. It is believed that ... a walking beam, the well ... made to produce at the rate of 150 or 200 barrels a day.

... Pipe

Associated Oil Company has ... casing in its new test ... the Riviera district, according to field reports. The well is the Patterson No. 1, and set ... pipe at 1067 feet.

CHEESE PRICES

... York Flats	.32
... York Twins	.32
... York Cheddars	.32
... Twins	.28½
... Daisies	.31
... Horns	.31
... Sandwich Prints	.29
... Cream Brick	.29
... Triplets	.29
... Horns	.29
... Sandwich Prints	.29
... Triplets	.29
... Horns	.29
... Sandwich Prints	.34½
... Flats	.34
... Full Cream Jack	.24
... Half-Skimmed Jack	.21½
... Swiss	.37
... Swiss	.36
... Wheel Swiss	.47
... Wheel Swiss	.46
...	.26
... 2-pound Prints	.26
... Triplets	.26
... Horns	.26
...	.45

LOCAL GRAINS

ARRIVALS AT LOS ANGELES
... barley, 4; corn, 6; oats, 3; milo, ...; cereals, 7; cornmeal, 2; ...; beet pulp, 1; coffee, 1; ...
... does, 2.05@2.12½. May ...; July, 1.69@1.75.
... prices California grains, f.o.b. Los Angeles: ... 2.20 ... 1.94 ... 1.80 ... 2.12½
... quotations, corrected weekly by Los Angeles Exchange: ... 21.00@...; ... 16.00@18.00; ... 20.00@21.00; ... 18.00@19.00

Wheat and Corn Futures Sag on Heavy Selling

CHICAGO, Nov. 4. (Exclusive)—Commission-house pressure on wheat increased today, and with a lack of aggressive support, prices declined 1⅜@2c from the finish on Thursday and closed 1⅛@1½c lower. December was 1.24@1.24⅛ at the last and March 1.27⅞@1.28. Corn was dull and lost ⅛c in sympathy with wheat. December closed at 82⅜@82½ and March 86⅝. Oats were ⅛@¼c lower and rye ⅝c lower to ⅝c higher.

Local longs were on the selling side of wheat at the start, due to unresponsive cables, and a heavy undertone in Winnipeg, and later commission houses started to sell and a few stop-loss orders were uncovered and caused a sharp break, with sellers of bids forced to protect themselves on the way down. Short covering and buying against bids checked the break. Winnipeg was 1@1⅛c lower and Minneapolis 1@1⅛c lower. Liverpool finished ⅝@⅞d higher, while Buenos Aires was unchanged to ⅛c higher, in the face of general showers, which will be beneficial for the new crop.

While threshing returns on wheat from Manitoba and Saskatchewan have been rather disappointing, Alberta is showing up very well, and an estimate that the latter province would have 240,000,000 bushels this season, or about 73,000,000 bushels more than the recent government figure, attracted some attention. It is expected that with the advent of colder weather, which will stop field work in the Canadian provinces, that farmers will deliver wheat more freely. Receipts at interior points in Western Canada Thursday were 5,063,000 bushels, against 4,167,000 bushels last year.

Export demand at the seaboard was distinctly slow, with sales of 300,000 to 400,000 bushels in all positions, including a cargo of hard winter to Portugal, and a little red winter to France. The latter kind of wheat is scarce in practically all domestic markets, and St. Louis mills were said to be trying to secure a reduction in freight rates of soft white from the Pacific Coast.

Local traders were on the selling side of corn, due to the weakness in wheat, but prices held within a range of ⅝@⅝c, with forecast for cloudy weather over the belt a factor. Country offerings to arrive were limited. A car of new No. 4 yellow was received here from Northwest Iowa and a car of No. 6 yellow from North Central Illinois, while Minneapolis had a car of sample grade from Minneapolis. A better demand was reported in the West and Southwest from the Pacific Coast. Nothing was heard regarding export business and Argentine cleared 192,000 bushels of corn to Canada and 272,000 bushels for the United States. Buenos Aires finished 1c higher, with December at 75.

Houses with northwestern connections bought oats early and caused a fractional advance, but local selling on the weakness in corn caused a recession, and the finish was about the bottom. There was buying of December and selling of May by commission houses at 2c difference. Trade in rye was light, with December easier and March relatively firm. No export business was reported at the seaboard.

A light trade was on in lard early, but toward the last a local packer bought November, giving it a close 2½c higher, while other deliveries were 2½@7½c lower for the day. It was said that the demand for cash lard for foreign account was fair on breaks, but buyers shut off on bulges. Trade in meats was light as regards futures, with prices unchanged, while in the cash trade a good business was on.

BUTTER AND EGGS

November 4, 1927

[Closing prices quoted are corrected daily by Produce Exchange of Los Angeles.]

Butter
Wholesale prices, 49.
Price to retailers, 52 to 53.

Eggs
Extras, 47½.
Fresh firsts, 46.
Case count, 35.
Mediums, 34.
Smalls, 29.
Price to retail trade, 3 to 5 cents above these figures.

SAN FRANCISCO, Nov. 4. (AP)—Net wholesale prices: Butter, 92 score, 49; 90 score, 43. Eggs, No. 3 special, 46; No. 1 extra, 45; No. 3 special medium, 38½; No. 1 extra medium, 38; No. 1 extra small, 26. Cheese, California fancy flats, 25.

CHICAGO, Nov. 4. (AP)—Butter, lower; receipts, 5848 tubs; creamery extras, 46½; standards, 44½; extra firsts, 43½@44; firsts, 40@41½; seconds, 36@38½. Eggs, unchanged; receipts, 3198 cases.

NEW YORK, Nov. 4. (AP)—Butter, firm; receipts, 9560; creamery firsts, 88 to 91 score, 41½@46. Eggs, firm; receipts, 10,615; fresh gathered extra firsts, 48@52; do., firsts, 40@45; do., seconds and poorer, 28@38; eggs in storage, fancy, 33½@34½; do., good and prime, 30@33; near-by hennery browns, extras, 60@63; Pacific Coast whites, extras, freight, 48@72½. Cheese, steady; receipts, 83,978.

RANGE OF PRICES

Wheat—	Open.	High.	Low.	Close.
December	1.25⅝	1.25⅝	1.23⅞	1.24⅛
March	1.29⅛	1.29⅛	1.27⅝	1.27⅞
May	1.31⅛	1.31⅛	1.29⅞	1.30⅛
Corn—				
December	.83⅛	.83⅜	.82⅝	.82⅝
March	.87	.87⅛	.86½	.86⅝
May	.89⅞	.90	.89⅛	.89⅝
Oats—				
December	.48⅝	.48⅝	.48⅛	.48⅛
March	.50⅛	.50⅛	.49⅝	.49⅝
May	.50⅝	.50⅝	.50⅛	.50⅛
WINNIPEG WHEAT				
October	1.29⅝	1.29⅝	1.28⅝	1.28⅝
December	1.26⅝	1.27	1.25⅛	1.26

CASH GRAINS

Wheat: No. 1 hard winter, 1.25½; No. 2 hard winter, 1.25@1.25½.

Corn: No. 2 mixed, 83@83⅛; No. 6 mixed, 74@77; No. 2 yellow, 84½; No. 6 yellow, 76⅛@79; new, 73; No. 3 white, 81¼; No. 6 white, 74@76; sample grade, 65@76½.

Oats: No. 1 white, 52; No. 2 white, 49½@51½; No. 3 white, 47½@51; No. 4 white, 47@50½; sample grade, 46@47.

NEW YORK GRAINS

NEW YORK, Nov. 4. (AP)—Wheat: Spot, easy; No. 1 dark northern spring, c.i.f. New York, lake and rail, 1.39½; No. 2 hard winter, f.o.b. New York, lake and rail, 1.39; No. 2 mixed durum, do., 1.27; No. 2 Manitoba, do. to arrive, 1.47¼, in bond.

Corn: Spot, steady; No. 2 yellow, c.i.f. track, New York, lake and rail, 99⅝; No. 3 yellow, do., 99⅛.

Oats: Spot, steady; No. 2 white, 56¼.

DAILY EASTERN CITRUS MARKETS

[By the Associated Press]

CARLOT SHIPMENTS

SOUTHERN CALIFORNIA	Oranges.	Lemons.
November 3	41	13
Season to date	152	39
Last season to date	138	56
CENTRAL CALIFORNIA		
November 3	1	1
Season to date	3	3
Last season to date	22	0
NORTHERN CALIFORNIA		
November 3	0	0
Season to date	0	0
Last season to date	4	1

Shipments of Florida citrus were reported by the U. S. Bureau of Agricultural Economics as follows: Oranges, Thursday, 24; unreported, Wednesday, 4; grapefruit, Thursday, 54.

California oranges and lemons found an improving market in eastern fruit auctions yesterday, with light offerings, although a large part of the sales were of poor quality stock, which developed a rather low average.

Analysis of trading by auction lot averages follows:

CALIFORNIA CITRUS AUCTION SUMMARY

Auction—	Oranges: Graded above choice.	Oranges: Choice.	Lemons: Graded above choice.	Lemons: Choice.
New York	5.30@9.60	3.50@6.80	6.10@10.15	4.35@7.85
Boston	5.70@8.65	3.60	11.55	10.75
Chicago	4.73@8.35	4.00@5.30	7.90@8.35	3.00@7.90
Cleveland	4.15@5.25	2.85@3.15	8.25	8.35
Cincinnati	None sold	2.90	5.25	None sold
Philadelphia	7.35	5.45	6.55	5.20
Pittsburgh	4.10	2.25	5.10	3.70
St. Louis	7.10	5.20	5.70	3.95
Baltimore	None sold	3.10	4.00@4.55	3.40@4.00
Detroit	None sold	4.70@6.10	None sold	None sold

Sales by size of Sunkist oranges were reported yesterday by the California Fruit Growers' Exchange as follows:

Brand and District—	100s	126s	150s	176s	200s	216s	250s	288s	324s
NEW YORK—									
Mupu, Santa Paula	7.10	7.90	8.20	8.35	8.70	8.25	8.30	7.45	6.30
Reliable, La Habra	7.00	7.90	7.70	8.15	8.15	7.55	7.70	6.76	5.40
BOSTON—									
Rooster, Orange	...	8.30	7.30	7.65	8.10	7.85	...	...	...
CHICAGO—									
Quality, Ojai	...	7.00	7.80	8.25	8.75	8.75	8.10	8.10	...
Black Crusader, Azusa	...	...	6.85	7.50	7.75	7.50	6.50	6.00	4.85
PHILADELPHIA—									
Bowman, McPherson	...	7.15	7.90	7.90	8.55	7.10	6.55	6.55	5.50
PITTSBURGH—									
Daisy, Corina	...	...	...	...	6.65	5.60	4.25	3.85	2.75
CLEVELAND—									
Black Crusader, Azusa	...	...	7.50	6.70	6.10	6.00	4.85	3.75	3.15
ST. LOUIS—									
Airship, Fillmore	7.80	8.25	7.00	7.40	7.40	7.40	...	...	...

Florida citrus sales in the auctions were reported as follows:

BOSTON—One car oranges, $4.15; one car grapefruit, $3.75.

CHICAGO—Two cars oranges, $4.35; nine cars grapefruit, $3.90; one car tangerines, $2.25.

CLEVELAND—Two cars oranges, $3.80; five cars grapefruit, $4.00.

CINCINNATI—Five cars oranges, $3.80; one car grapefruit, $3.55.

PHILADELPHIA—Four cars oranges, $3.40; one car grapefruit, $3.75.

ST. LOUIS—One car oranges, $2.45; one car grapefruit, $4.35.

NEW YORK—Ten cars oranges, $4.65; five cars grapefruit, $4.70.

PITTSBURGH—Two cars oranges, $4.00.

Official averages of yesterday's auctions, with reports by the exchange on its own fruits and other sales reported by wire to the Associated Press, were as follows:

BOSTON—Four cars oranges, one car lemons sold. Market slightly higher oranges; strong, higher lemons.

VALENCIAS Brand, grade and district—	Avg.
Scepter, OR, Sunkist, Orange	8.65
Rooster, OR, Sunkist, Orange	7.80
Airship, FC, Sunkist, Fillmore	6.75
Jameson, Q, Sunkist, Corona	5.70
Justrite, Q, Red Ball, Corona	3.60
Gold Buckle, RH, Sunkist, E. Highland	7.45
LEMONS	
Oxnard, VCE, Sunkist, Hueneme	11.55
Seaside, VCE, Red Ball, Hueneme	10.75

PHILADELPHIA—One car oranges, one car lemons sold. Market strong, higher oranges; easier lemons.

VALENCIAS Brand, grade and district—	Avg.
Bowman, OR, Sunkist, McPherson	7.35
Robin Hood, OR, Red Ball, McPherson	5.45
LEMONS	
Pet, SD, Sunkist, San Dimas	6.55
Greyhound, SD, Red Ball, San Dimas	5.20

ST. LOUIS—One car oranges, one car lemons sold. Market higher oranges; unchanged 360s, lower balance lemons.

VALENCIAS Brand, grade and district—	Avg.
Airship, FC, Sunkist, Fillmore	7.10
Alamo, FC, Red Ball, Fillmore	5.20
LEMONS	
Pet, SD, Sunkist, San Dimas	5.70
Greyhound, SD, Red Ball, San Dimas	3.95

CINCINNATI—One car oranges, one car lemons sold. Market lower oranges and lemons due to quality.

VALENCIAS Brand, grade and district—	Avg.
Big Chief, SA, Red Ball, Narod	2.90
LEMONS	
Evening Star, ST, Sunkist, San Fernando	5.25
Southern Cross, ST, standard, San Fernando	2.45

CLEVELAND—Five cars oranges, one car lemons sold. Market higher Valencias, 216s larger; sharp decline balance, especially choice grades; market unchanged lemons.

VALENCIAS Brand, grade and district—	Avg.
Orange King, extra choice, Orange	5.25
Black Crusader, ACG, Sunkist, Azusa	5.20
Green Crusader, ACG, Red Ball, Azusa	3.15
Stork, SA, Sunkist, North Pomona	4.30
Volunteer, SA, Sunkist, North Pomona	5.05
Greyhound, SA, Red Ball, North Pomona	2.85
Volunteer, SA, Sunkist, North Pomona	4.15
Portola, NO, orchard run, Placentia	2.90
LEMONS	
Miramar, VCE, Sunkist, Miramar	8.25
Summerland, VCE, Red Ball, Miramar	5.75
Standards, VCE, standard, Miramar	8.40

DETROIT—Three cars Valencias sold. Market higher Valencias.

VALENCIAS Brand, grade and district—	Avg.
Alamo, FC, Red Ball, Fillmore	6.10
Mark Twain, OR, Red Ball, Frances	6.05
Huck Finn, OR, standard, Frances	5.45
Santa Cruz, OR, standard, Frances	4.40
Tick Tock, OR, Red Ball, Villa Park	4.70
Banana Belt, OR, standard, Villa Park	3.15
Camouflage, OR, standard, Villa Park	3.05

BALTIMORE—One mixed car sold. Market strong Valencias; easier lemons.

VALENCIAS Brand, grade and district—	Avg.
Mark Twain, OR, Red Ball, Frances	5.10
Huck Finn, OR, standard, Frances	3.75
LEMONS	
Senator, OR, Sunkist, Frances	4.55
Congress, OR, Red Ball, Frances	3.40
President, OR, Sunkist, Frances	4.00
Mark Twain, OR, Red Ball, Frances	4.00
Huck Finn, OR, standard, Frances	4.70

NEW YORK—Fourteen cars oranges, two cars lemons sold. Market higher 100s to 250s oranges, slightly lower balance; slightly lower 300s, strong balance lemons.

VALENCIAS Brand, grade and district—	Avg.
Exceptional, VCE, Sunkist, Santa Paula	9.60
Mupu, VCE, Sunkist, Santa Paula	8.20
La Habra, NO, Sunkist, La Habra	8.45
Reliable, NO, Sunkist, La Habra	6.70
William Tell, OR, Sunkist, McPherson	9.15
Bowman, OR, Sunkist, McPherson	7.55
Robin Hood, OR, Red Ball, McPherson	5.20
Caledonia, NO, Red Ball, Placentia	5.10
Senator, OR, Sunkist, Frances	7.85
President, OR, Sunkist, Frances	8.10
Gold Buckle, RH, Sunkist, E. Highland	7.65
Belt, RH, Red Ball, E. Highland	5.56
Carro Amano, RH, standard, E. Highland	4.25
Greenspot, RH, Sunkist, Greenspot	7.30
Mark Twain, OR, Red Ball, Frances	5.45
Huck Finn, OR, standard, Frances	3.85
Bowman, OR, Sunkist, McPherson	7.70
Robin Hood, OR, Red Ball, McPherson	5.60
Mohican, OR, Sunkist, La Verne	8.10
Red Fox, OR, Sunkist, La Verne	6.90
Alphabetical, OR, Sunkist, Villa Park	8.65
Bird Rocks, OR, Sunkist, Villa Park	7.45
Economy, ST, Red Ball, La Mirada	4.10
Sample, ST, standard, La Mirada	3.35
Pinnacle, OK, Sunkist, Upland	6.90
Majesty, OK, Red Ball, Upland	4.15
Bear, OK, Sunkist, Upland	6.85
Swallow, OK, Red Ball, Upland	3.50
La Habra, NO, Sunkist, La Habra	8.65
Reliable, NO, Sunkist, La Habra	7.45
Old Mission, CCC, fancy, Fullerton	8.45
Golden Eagle, CCC, Red Ball, Fullerton	6.80
Lady Rowena, CCC, standard, Fullerton	4.35
Sunflower, MOD, Pure Gold, Rialto	5.50
Goldenrod, MOD, Silver Seal, Rialto	2.90
Redskin, MOD, standard, Rialto	2.75

CHICAGO—Fourteen cars oranges, three cars lemons sold. Market about steady oranges and lemons.

VALENCIAS Brand, grade and district—	Avg.
Quality, ST, Sunkist, Ojai	8.35
Black Crusader, ACG, Sunkist, Azusa	6.95
Green Crusader, ACG, Red Ball, Azusa	4.95
Daisy, COV, Sunkist, Covina	6.25
Par Value, COV, extra choice, Covina	4.75
Heart of Gold, SB, Sunkist, Highgrove	6.95
Reliable, NO, Sunkist, La Habra	7.45
Bengal, NO, Red Ball, La Habra	5.30
Sunnyvale, ACG, Sunkist, Lateen Spur	6.75
Sentry, ACG, Red Ball, Lateen Spur	4.55
Glendora Home, GP, Sunkist, Glendora	5.95
Red Riding Hood, SD, Sunkist, La Verne	5.30
Athlete, SA, Sunkist, Claremont	6.15
Veriton, WD, Sunkist, Hillgrove	5.95
Juicy-O, WD, Red Ball, Hillgrove	5.90
Airship, FC, Sunkist, Fillmore	7.55
Ambassador, CDCo, first, Corona	6.90
Sunflower, MOD, Pure Gold, Tustin	6.45
Half Moon, CMB, fancy, Redlands	5.95
Sunflower, MOD, Pure Gold, Rialto	5.90
Consul, CDCo, second, Corona	5.25
Goldenrod, MOD, Silver Seal, Tustin	4.50
Golden Gate, CMB, choice, Redlands	4.65
Goldenrod, MOD, Silver Seal, Rialto	4.00
Redskin, MOD, standard, Rialto	2.30
LEMONS	
Diplomat, CDCo, first, Corona	7.90
Envoy, CDCo, second, Corona	5.00
Parex, WD, Sunkist, E. Whittier	8.20
Buttercup, WD, Red Ball, E. Whittier	6.70
Picnic, WD, standard, E. Whittier	5.35
Fallbrook, SDF, Sunkist, Fallbrook	8.35
Hermosa, SDF, Red Ball, Fallbrook	7.90

PITTSBURGH—One car oranges, one car lemons sold. Market steady oranges and lemons.

VALENCIAS Brand, grade and district—	Avg.
Daisy, COV, Sunkist, Covina	4.10
Daffodil, COV, Red Ball, Covina	2.25
LEMONS	
Yorba, NO, Sunkist, Yorba Linda	5.10
Linda, NO, Red Ball, Yorba Linda	3.70
Thrift, NO, standard, Yorba Linda	1.40

SHIPPING and Los Angeles Harbor NEWS

HARBOR TO GET NEW FIRE BOAT

Work on Latest Type Vessel Starts Shortly

Power and Speed Called for in Building Plans

Cost of Addition to Present Equipment $12,000

Another fire boat for Los Angeles, which will be a departure from customary blaze extinguishers on this Coast, will get under construction at the yards of Fellows & Stewart, Wilmington next week.

Designed by James Shuck, the craft will be miniature in dimensions, only forty feet long and ten feet of beam, but will carry a wallop as a fighter, according to Chief Scott, and will be speedy enough to halt many blazes at their inception and perform other initiative work.

She will be equipped with 290-horsepower Sterling Dolphin special motors, sufficient for her to be dispatched at a twenty-knot speed to any threatened portion of the harbor. She also will mount two centrifugal pumps delivering 250 gallons of salt water per minute. Three CO_2 fire extinguishers also will be carried and a foamite set which will deliver 500 gallons of foam per minute.

The craft will serve as an auxiliary in fighting small fires and will carry the fire chiefs in directing difficult blazes along the water front. It will be completed about December 15, and cost $12,000.

Incidentally, it will be the third city-owned fire-fighting boat, the second of which, completed two years ago, also was regarded as of daring design, as it was the first to burn gasoline. Authorities in other cities, first inclined to discredit it, have capitulated, and now there are several gasoline fire boats on the Coast.

HARBOR EXPORTS OF ORANGES MILLION BOXES

One million boxes of Southland oranges will have moved out of Los Angeles during 1927, according to tabulations by R. V. Ross, local manager for Furness Pacific, Ltd.

Seven hundred thousand of these have gone to the United Kingdom and Europe, and November and December will add materially to that. The rest has gone to the Orient and to the North Pacific, including British Columbia.

Incidentally, the golden fruit can be delivered more cheaply to Europe by water than overland to New York, the transportation costs being $1.25 to Europe, including haul to the harbor, as against $1.41 to $1.43 by rail to Gotham, according to Ross.

The dispatch by sea started in 1924 when 50,000 boxes went out to Europe. The next year saw 100,000 depart. Last year the figure was swelled to 207,000 and this year to 700,000.

With a forecast of 10 per cent less production in California this year, and a smaller output from Florida, next year's water shipments are impossible to forecast. Dana King, sales manager for the California Fruit Growers' Exchange, now is in Europe checking Spain's crop prospects and the continent's market.

After dwelling literally among the stars for thirty years, Chester W. Hawkins came back on the McCormick steamer West Notus to Los Angeles yesterday and pronounced it good. Mr. Hawkins has been with the national observatory at Cordova, Argentina. He went away a red-headed, spindle-shanked boy; he came back a portly English-type gentleman, and a stranger in his old home town. Los Angeles and Oakland were scrapping for population honors then, with 75,000 souls each. His thirty years service has brought him a life pension from Argentina, but he will spend it in Los Angeles where today he is getting acquainted with E. B. Moore, a brother-in-law he never had seen, and other new and old units of his family.

Two others aboard are Adrian Redde, a war-time major in the French infantry, and Mrs. Redde, a noted nurse. They put in a year penetrating the primitive but prodigal Paraguay, intent on laying out agricultural units. Crops were prolific, orange tree trunks resembling telephone poles, but economic conditions discouraging. They will reside in San Francisco.

Capt. B. Griel brought the ship in two days ahead of schedule and with 6500 tons of Argentine bone and fertilizer and 60,000 bags of Brazilian coffee. More had to be left behind. The vessel will discharge 2000 tons here and depart north tonight.

Merit in Britain's restriction of rubber output varies with the point of view, but H. C. James, passenger arriving on the Furness liner Pacific Trader from London yesterday, says the restriction is saving Americans money. Incidentally, James pioneered the rubber industry in the Malayan States, acquiring fever and hardships along with a lot of money. Nonrestriction would debauch the industry, plantations would revert to their native state, the output would drop and demand would treble prices to consumers, he declared with alarm. The Philippines will not produce rubber because of unequal rainfall, he added. He is continuing to Victoria, B. C.

Others aboard were Robert McKee, peace officer of Fullerton, and Mrs. McKee, returning from a visit to Ireland, Scotland and England; A. F. Molina, former manager of the Gates Hotel, here and Mrs. Molina, making a round trip to the United Kingdom, and F. M. Bridges, retired merchant of Victoria.

The vessel discharged 4685 bunches of Panama bananas and European freight and will sail north early this morning. Capt. James McCracken is in command.

J. A. H. Kerr, vice-president of the Securities Trust and Savings Bank, and a director of the California Development Association, will be a featured speaker before the Harbor District Chambers of Commerce, the 11th inst., at a banquet at the California Yacht Club sponsored by the Wilmington chamber. W. G. Bonelli, president of the council, and Maj. C. P. Gross, U.S.A., district engineer for this district, also will speak.

Gasoline in the bilges exploded, igniting the fifty-foot power cruiser Mandarin at the California Yacht Club yesterday afternoon, doing $6000 damage to the hull before the blaze was extinguished by Fire Boat No. 1 and two land companies. Buck Rider, caretaker, who was aboard, suffered minor burns and bruises. The craft is owned by C. C. Endicott of Long Beach.

The Vail brothers' motorship Vaquero has resumed her seasonal run transporting cattle between Santa Rosa Island and the mainland, carrying her first load of stock yesterday. She has been under summer charter to John Heston as a fish tender between Lower California and here.

One hundred and forty passengers will go out to Hawaii on the Lassco liner City of Los Angeles at noon today, the liner also taking 4000 tons of general cargo and another consignment of navy planes for Pearl Harbor. It is the second shipment of several, totaling twenty-three carloads of the planes to be carried over by the Lassco liners.

Among the passengers are Roy V. Crowder, passenger traffic manager of the line, and Mrs. Crowder of San Francisco, and S. P. Trood, advertising manager for the company, with headquarters here.

Others are R. G. Begien, vice-president of the C. and O. Railroad of Richmond, Va.; Otto Rademan, New York capitalist; John Gunnerson, local shoe merchant, and a group of officials of the California and Hawaii Sugar Refining Corporation of Crockett, Cal.

Two special tours will initiate the inaugural trip of the Panama Pacific Line's new $7,000,000 superliner, which comes into the intercoastal passenger and freight run next January. The first touring party will leave California by rail January 12. They will visit the Grand Canyon and Niagara Falls, Chicago, New York and Washington and proceed to Havana where they will board the California January 31, and return here. The second party will leave Los Angeles February 20, making the first eastbound trip on the new liner. They will leave the steamer at Havana and proceed to Florida, returning by rail via New Orleans and the Grand Canyon.

The Admiral liner Ruth Alexander will make an excursion run to Ensenada for the Armistice Day celebration. She will leave the Wilmington terminal at 11 p.m., the 10th inst., and return the following Sunday night or early Monday.

Open house will be held on board the liner Malolo at Los Angeles Harbor Thursday, the 10th inst., from 11 a.m. to 4 p.m., to give people a chance to get acquainted with the new vessel. The Malolo will sail from San Francisco for Honolulu every other Saturday.

LOS ANGELES ARRIVALS AND DEPARTURES

ARRIVED, FRIDAY, NOVEMBER 4

Ship—	Time	From	Cargo	Captain	Operator
WEST NOTUS, steamer	2:15 a.m.	Buenos Aires	Passengers	Griel	Pacific Argentine Brazil Line
MONTANA, steamer	6:15 a.m.	New York	General	Smith	Panama Pacific Line
HEFFRON, steamer	6:30 a.m.	Seattle	General	Scott	Weyerhaeuser Lumber Co.
CROSS KEYS, steamer	8:10 a.m.	San Francisco	General	Johanson	Amer. Aust. Orient Line
I. C. WHITE, tanker	8:30 a.m.	Providence	Ballast	Johnson	Pan Amer. Pet. & Trans. Co.
MOCTEZUMA, steamer (Mexican)	9:30 a.m.	Salina Cruz	Passengers	Soms	National Nav. Lines
TASHMOO, steamer	1:40 p.m.	Seattle	Passengers	Hansen	Nelson S.S. Co.
YALE, steamer	1:35 p.m.	San Diego	Passengers	Johnson	Los Angeles S.S. Co.
AVALON, steamer	5:10 p.m.	Avalon	Passengers	Mussetter	Wilmington Trans. Co.
THOS. P. BEAL, steamer	11:00 p.m.	New York	General	Fristad	Isthmian S.S. Line
WILLA CROSBY, steamer	3:40 p.m.	Savannah	General	Bolstad	Crosby Marine Corp.
FLORIDIAN, steamer	11:30 p.m.	San Francisco	General	Williamson	Amer. Hawaiian S.S. Co.
SOCONY, tanker	10:00 p.m.	Portland	Ballast	Farrow	General Pet. Corp.
SOCONY No. 88, barge	10:00 p.m.	Portland	Ballast	Johanson	General Pet. Corp.
DAISY PUTNAM, steamer	10:00 p.m.	Grays Harbor	Lumber	Yiting	Slade Lumber Co.
VAQUERO, motorship	7:30 p.m.	Santa Rosa Island	General	Gebris	Vail & Vickers

SAILED, FRIDAY, NOVEMBER 4

Ship—	Time	For	Cargo	Captain	Operator
CENTRALIA, steamer	12:55 a.m.	San Francisco	General	Johnson	Bayside S.S. Co.
BRANDANGER, motorship (Norwegian)	1:30 a.m.	Buenos Aires	Passengers	Hansen	Westfal-Larson Line
EL SEGUNDO, tanker	2:50 a.m.	Aberdeen	Oil	Rogers	Standard Oil Co. of Cal.
EL CAPITAN, steamer	3:00 a.m.	New Orleans	General	Carlson	Gulf Pacific Line
RICHMOND, tanker	3:30 a.m.	Portland	Oil	Scott	Standard Oil Co. of Cal.
LA BREA, tanker	8:20 a.m.	Philadelphia	Oil	Collier	Union Oil Co.
S. C. T. DODD, tanker	9:00 a.m.	Seattle	Oil	Helm	Standard Oil Co. of Cal.
RICHFIELD, tanker	9:50 a.m.	Oakland	Oil	Lee	Richfield Oil Co.
AVALON, steamer	10:35 a.m.	Avalon	Passengers	Mussetter	Wilmington Trans. Co.
FERENTO, steamer (Italian)	11:15 a.m.	Vancouver	General	Cella	Empire Shipping Co.
HADNOT, tanker	12:40 p.m.	New York	Oil	Toivola	City Service Trans. Co.
HEFFRON, steamer	1:20 p.m.	New York	General	Scott	Weyerhaeuser Lumber Co.
CITY OF NORWICH, steamer (British)	1:25 p.m.	Liverpool	General	Haughton	Ellerman-Bucknell Line
SHABONEE, tanker (British)	1:45 p.m.	Shanghai	Oil	Johnstone	Standard Trans. Co.
YALE, steamer	4:30 p.m.	San Francisco	Passengers	Johnson	Los Angeles S.S. Co.
EMMA ALEXANDER, steamer	9:45 p.m.	San Diego	Passengers	Zeh	Pacific S.S. Co.
MOCTEZUMA, steamer (Mexican)	9:30 p.m.	San Francisco	Passengers	Soms	National Nav. Lines
CALIFORNIAN, motorship	7:10 p.m.	San Francisco	General	Lyons	Amer. Hawaiian S.S. Co.
HEINA, motorship (Norwegian)	5:25 p.m.	Seattle	General	Helm	Broussard Line
DOCHET, steamer	10:00 p.m.	San Francisco	General	Patterson	Finkbine-Guild Trans. Co.
MUNBEAVER, steamer	6:55 p.m.	San Francisco	General	Black	Munson-McCormick Line
CASPAR, steamer	6:10 p.m.	Caspar	Ballast	Andersen	Caspar Lumber Co.
JOHN C. KIRKPATRICK, steamer	10:30 p.m.	Monterey	Lumber	Lancaster	Andrew F. Mahony
RYDER HANIFY, steamer	5:20 p.m.	Portland	Ballast	Frederickson	J. R. Hanify, Inc.

Movements between 9 p.m. and midnight from operators' advices and radio reports.

DUE TO ARRIVE AND SAIL TODAY

VESSELS DUE TO ARRIVE, SATURDAY, NOVEMBER 5

Ship—	Berth.	District.	From	Cargo.	Operator.
ADMIRAL SCHLEY, steamer	154	Wilmington	San Diego	Passengers	Pacific S.S. Co.
HARVARD, steamer	155	Wilmington	San Francisco	Passengers	Los Angeles S.S. Co.
CADARETTA, steamer	160	Wilmington	Portland	Passengers	Nelson S.S. Co.
OSIRIS, motorship (German)	158	Wilmington	San Francisco	Passengers	Hamburg-Amer. Lines
HUMBOLDT, steamer	88	San Pedro	San Francisco	Passengers	L. A. & S. F. Nav. Co.
AVALON, steamer	185	Wilmington	Avalon	Passengers	Wilmington Trans. Co.
SABOTAWAN, steamer	177	Wilmington	San Francisco	General	Finkbine-Guild Trans. Co.
CALMAR, steamer	Anc.	Anchorage	Grays Harbor	General	Calmar Line
WEST CALERA, steamer	230	Terminal Island	San Francisco	General	Amer.-Aust.-Orient Line
ONONDAGA, steamer	51	Outer Harbor	New York	General	Ford Motor Co.
EDNA, steamer	177	Wilmington	Portland	General	McCormick S.S. Co.
WILLHILO, steamer	158	Wilmington	San Francisco	General	Williams Line
YORKMAR, steamer	230	Terminal Island	Philadelphia	General	Calmar Line
NICOLINE MAERSK, motorship (Danish)	Anc.	Anchorage	Victoria	General	Strange & Co.
A. L. KENT, steamer	190	Wilmington	San Francisco	General	Isthmian S.S. Lines
HARRY LUCKENBACH, steamer	232	Terminal Island	San Francisco	General	Luckenbach Line
MOJAVE, tanker	239	Terminal Island	Balboa	Ballast	General Pet. Corp.
WILLIAM ROCKEFELLER, tanker	119	West Basin	New York	Ballast	Standard Oil Co. of N. J.
OLYMPIC, tanker	172	Wilmington	Seattle	Ballast	Olympic S.S. Co.
MUKILTEO, steamer	150	Wilmington	San Diego	Ballast	Nelson S.S. Co.
COQUINA, steamer	198	East Basin	San Diego	Lumber	W. R. Chamberlin Co.
F. A. WARNER, steamer	196	East Basin	Coos Bay	Lumber	Coos Bay Lumber Co.
SISKIYOU, steamer	74	San Pedro	Grays Harbor	Lumber	E. K. Wood Lumber Co.
TILLAMOOK, steamer	224	Terminal Island	Tillamook	Lumber	Hammond Lumber Co.
STANDARD SERVICE, tanker	98	San Pedro	Topolobampo	Ballast	Standard Oil Co. of Cal.
LONDON IMPORTER, steamer (British)	188	Wilmington	San Francisco	Passengers	Furness (Pacific) Line
NECANICUM, steamer	228	Terminal Island	Coos Bay	Lumber	A. F. Mahoney

VESSELS DUE TO SAIL, SATURDAY, NOVEMBER 5

Ship—	Berth.	District.	For	Cargo.	Operator.
HUMBOLDT, steamer	88	San Pedro	San Francisco	Passengers	L. A. & S. F. Nav. Co.
ADMIRAL SCHLEY, steamer	154	Wilmington	Portland	Passengers	Pacific S.S. Co.
CITY OF LOS ANGELES, steamer	156	Wilmington	Honolulu	Passengers	Los Angeles S.S. Co.
TASHMOO, steamer	160	Wilmington	Seattle	Passengers	Nelson S.S. Co.
HARVARD, steamer	155	Wilmington	San Diego	Passengers	Los Angeles S.S. Co.
WEST NOTUS, steamer	178	Wilmington	San Francisco	Passengers	Pac.-Arg.-Brazil Line
OSIRIS, motorship (German)	157	Wilmington	Hamburg	Passengers	Hamburg-Amer. Line
LONDON IMPORTER, steamer (British)	188	Wilmington	Glasgow, etc.	Passengers	Furness (Pacific) Line
AVALON, steamer	185	Wilmington	Avalon	Passengers	Wilmington Trans. Co.
SABOTAWAN, steamer	177	Wilmington	New Orleans	General	Finkbine-Guild Trans. Co.
CALMAR, steamer	Anc.	Anchorage	New York	General	Calmar Line
ONONDAGA, steamer	51	Outer Harbor	Seattle	General	Ford Motor Co.
EDNA, steamer	177	Wilmington	San Diego	General	McCormick S.S. Co.
WILLHILO, steamer	158	Wilmington	New York	General	Williams Line
NICOLINE MAERSK, motorship (Danish)	Anc.	Anchorage	New York	General	Strange & Co.
A. L. KENT, steamer	190	Wilmington	Avonmouth	General	Isthmian S.S. Lines
HARRY LUCKENBACH, steamer	232	Terminal Island	Boston	General	Luckenbach Line
MOJAVE, tanker	239	Terminal Island	Seattle	Oil	General Pet. Corp.
MUKILTEO, steamer	160	Wilmington	Port San Luis	General	Nelson S.S. Co.
COQUINA, steamer	198	East Basin	San Francisco	General	Bayside S.S. Co.
FLORIDIAN, steamer	175	Wilmington	Boston	General	American-Hawaiian S.S. Co.
SOCONY, tanker	167	Wilmington	Portland	Oil	General Pet. Corp.
SOCONY No. 88, barge	239	Terminal Island	Portland	Oil	General Pet. Corp.
CROSSKEYS, steamer	230	Terminal Island	Sydney	General	Amer.-Aust.-Orient Line
ALTAIR, tanker	239	Terminal Island	Tsurumi	Oil	Standard Trans. Co.
I. C. WHITE, tanker	167	Wilmington	Rio de Janeiro	Oil	Pan-Amer. Pet. & Trans. Co.
ESTHER JOHNSON, steamer	73	Outer Harbor	Grays Harbor	Ballast	A. B. Johnson Lumber Co.
NABESNA, steamer	178	Wilmington	Portland	General	McCormick S.S. Co.
W. R. CHAMBERLIN, Jr., steamer	198	East Basin	San Francisco	Ballast	W. R. Chamberlin Co.
STANDARD SERVICE, tanker	98	San Pedro	Topolobampo	Oil	Standard Oil Co. of Cal.
IDAHO, steamer	73	Outer Harbor	San Francisco	Lumber	Wilson Bros. & Co.
WILLA CROSBY, steamer	L.B.	Long Beach	San Francisco	General	Crosby Marine Corp.
MONTANA, steamer	154	Wilmington	San Francisco	General	Panama-Pacific Line
PACIFIC TRADER, steamer (British)	187	Wilmington	San Francisco	Passengers	Furness (Pacific) Line

SHIPPING

PASSENGER SCHEDULE

VESSELS ARRIVING

(Hour given below is docking time)

	Berth No.
November 5—	
Admiral Schley, San Diego, 7 a.m.	154
Harvard, San Francisco, 12 a.m.	155
Cadaretta, Portland, via S. F., 8 a.m.	160
Osiris, San Francisco, 8 a.m.	157
Humboldt, San Francisco, 6 a.m.	88
Avalon, Avalon, 3:30 p.m.	185
London Importer, San Francisco, 8 a.m.	188
November 6—	
Emma Alexander, San Diego, 7 a.m.	153
Admiral Benson, Portland via S. F., 11 p.m.	154
Yale, San Francisco, 10 a.m.	155
Harvard, San Diego, 2 p.m.	155
President Pierce, Manila & way ports, noon	232A
Avalon, Avalon, 5:30 p.m.	185
November 7—	
Anyo Maru, Hongkong & way via S.F., 8 a.m.	230A
Doylestown, Seattle via S. F., 8 a.m.	160
San Juan, San Francisco, 6 a.m.	82
Asiatic Prince, New York, 8 a.m.	188
Avalon, Avalon, 5:30 p.m.	185

VESSELS SAILING

November 5—	
Humboldt, San Francisco, 3 p.m.	88
Admiral Schley, Portland, via S. F., 3 p.m.	154
City of Los Angeles, Honolulu-Hilo, noon	156
Tashmoo, Seattle, via S. F., 5 p.m.	160
Harvard, San Diego, 3 p.m.	155
Nome City, San Francisco, 5 p.m.	159
West Notus, San Francisco, 5 p.m.	178
Osiris, Hamburg-Bremen-Antwerp, 5 p.m.	157
London Importer, London, etc., 5 p.m.	188
Avalon, Avalon, 10 a.m.	185
Pacific Trader, San Francisco, 6 a.m.	187
November 6—	
Emma Alexander, Seattle via S. F., 11 a.m.	153
Harvard, San Francisco, 4 p.m.	155
Yale, San Diego, 2 p.m.	155
Avalon, Avalon, 10 a.m.	185
November 7—	
Admiral Benson, San Diego, 10 p.m.	154
Cadaretta, Portland via S. F., 5 p.m.	160
President Pierce, Manila and way ports, noon	232A
Asiatic Prince, Yokohama, 5 p.m.	188
Avalon, Avalon, 10 a.m.	185

VESSELS IN PORT
Midnight, Friday, November 4

PASSENGER VESSELS	
Avalon, steamer	185
City of Los Angeles, steamer	156
Oaxaca, steamer (Pan.)	230
Tashmoo, steamer	160
West Notus, steamer	178
Pacific Trader, steamer (British)	187
CARGO VESSELS	
Thos. P. Beal, steamer	198
Willa Crosby, steamer	L.B.
Floridian, steamer	175
Cross Keys, steamer	230
C. H. Lawrence, Jr., steamer	Anc.
Edda, steamer (Italian)	Anc.
Felix Taussig, steamer	196
West Islip, steamer	107
Montana, steamer	154
OIL CARRIERS	
Altair, tanker	241
Chilioli, steamer	167
Helen Olmstead, tanker	167
I. C. White, tanker	167
Kekoskee, tanker	241
Pat Doheny, tanker	94
Lebec, tanker	241
Tascalusa, tanker (British)	241
Tulsagas, tanker	167
Washtenaw, tanker	167
Socony, tanker	167
Socony No. 88, barge	239
LUMBER CARRIERS	
Daisy Putnam, steamer	38
Idaho, steamer	73
Esther Johnson, steamer	193
Nabesna, steamer	82
W. R. Chamberlin, Jr., steamer	198

LOCATION OF BERTHS
Outer Harbor, 50 to 73.
San Pedro, 74 to 98.
West Basin, 101 to 148.
Wilmington, 150 to 190.
East Basin, 191 to 204.
Terminal Island, 205 to 241.
Long Beach, not numbered.

COAST AND GEODETIC SURVEY
TIDES, NOVEMBER, 1927
Los Angeles Harbor

HIGH WATER

Day	Time	Height Ft.	Time	Height Ft.
5	6:35 a.m.	5.1	6:22 p.m.	5.0
6	7:05 a.m.	5.6	7:18 p.m.	5.2
7	7:38 a.m.	6.2	8:10 p.m.	5.1
8	8:12 a.m.	6.6	9:02 p.m.	5.0
9	8:47 a.m.	6.9	9:58 p.m.	4.7
10	9:25 a.m.	6.9	10:56 p.m.	4.3
11	10:04 a.m.	6.7	11:44 p.m.	4.0
12	10:46 a.m.	6.2	......	..

LOW WATER

Day	Time	Height Ft.	Time	Height Ft.
5	0:04 a.m.	0.5	12:38 p.m.	1.5
6	0:44 a.m.	0.3	1:24 p.m.	0.6
7	1:21 a.m.	0.4	2:10 p.m.	−0.1
8	1:58 a.m.	0.7	2:56 p.m.	−0.7
9	2:34 a.m.	1.0	3:43 p.m.	−1.0
10	3:11 a.m.	1.4	4:32 p.m.	−1.1
11	3:49 a.m.	1.9	5:25 p.m.	−0.9
12	4:31 a.m.	2.4	6:22 p.m.	−0.5

SUN AND MOON

Day	Sunrise	Sunset	Moonrise	Moonset
5	6:16 a.m.	4:57 p.m.	3:08 p.m.	1:55 a.m.
6	6:17 a.m.	4:56 p.m.	3:42 p.m.	3:05 a.m.
7	6:18 a.m.	4:55 p.m.	4:17 p.m.	4:15 a.m.
8	6:19 a.m.	4:55 p.m.	4:54 p.m.	5:27 a.m.
9	6:20 a.m.	4:54 p.m.	5:35 p.m.	6:41 a.m.
10	6:21 a.m.	4:53 p.m.	6:22 p.m.	7:55 a.m.
11	6:22 a.m.	4:53 p.m.	7:15 p.m.	9:06 a.m.
12	6:23 a.m.	4:52 p.m.	8:13 p.m.	10:12 a.m.

AIR MAIL SCHEDULE

Now in effect: Universal postage rate of 10 cents per half ounce anywhere in the United States or Canada applies on all matters sent via Air Mail.

Transcontinental air mail service to and from Southern California is operated in both directions daily, leaving Air Mail Airport (Los Angeles) at 7:35 a.m. Pacific Time and arriving at Hadley Field (New Brunswick, N. J.) at 5 p.m. Eastern Standard Time the second day. Arrival at the New York City postoffice is one hour later.

Westbound departure from Hadley Field is at 12:15 p.m. Eastern Standard Time, with arrival at Los Angeles at 5:25 p.m. Pacific Time, the second day.

The Los Angeles daily closing for air mail is 6:30 a.m. at Arcade Station and at 5:45 a.m. or a little later at the air mail letter boxes, painted red, white and blue, and located in various parts of the city.

Items for the Air Mail are restricted to not more than fifty (50 pounds in weight and to not more than eighty-four (84) inches to length and girth combined.

PACIFIC COAST ROUTE

Collections are made at all air mail boxes not later than 9 p.m. and at the Arcade Station postoffice not later than 11:55 p.m.

The route will be operated on the following schedule: Northbound, leave Los Angeles, 12:01 a.m.; arrive at Bakersfield, 1:45 a.m.; Fresno, 3:30 a.m.; San Francisco, 5:30 a.m.; Seattle, 2 p.m. Southbound, leave Seattle, 11 p.m.; Portland, 7 a.m.; San Francisco, 1:15 p.m.; Fresno, 3:15 p.m.; Bakersfield, 4:45 p.m. Arrive Los Angeles, 6:15 p.m.

RADIO REPORT

The Radio Corporation of America, in co-operation with the United States Health Service and the Seamen's Institute, will receive requests through the KSE station at Los Angeles Harbor for medical and surgical services for ships at sea.

WILMINGTON STATION
Noon, November 4

PAPOOSE, Los Angeles for Montevideo, 394 miles south of Los Angeles.
ASTRAL, San Francisco for Balboa, 439 miles south of San Francisco.
FERENTO, Los Angeles for Vancouver, 5 miles north of Los Angeles.
THOMAS P. BEAL, Balboa for Los Angeles, 130 miles south of Los Angeles.
DRAKEPOOL, Balboa for Vancouver, 185 miles south of Los Angeles.
EL OSO, Balboa for Los Angeles, 407 miles south of Los Angeles.
WILLHILO, San Francisco for Los Angeles, 195 miles north of Los Angeles.
SUSPEARCO, Los Angeles for Balboa, 207 miles south of Los Angeles.
SPRINGBANK, Balboa for San Francisco, 430 miles south of San Francisco.
ONONDAGA, Balboa for Los Angeles, 131 miles south of Los Angeles.
A. L. KENT, San Francisco for Los Angeles, 190 miles north of Los Angeles.
LONDON IMPORTER, San Francisco for Los Angeles, 195 miles north of Los Angeles.
WILLIAM ROCKEFELLER, Balboa for Los Angeles, 229 miles south of Los Angeles.
K. I. LUCKENBACH, Balboa for Los Angeles, 550 miles south of Los Angeles.
CALGAROLITE, Los Angeles for Chile, 591 miles south of Los Angeles.
INVERGOIL, Bahia Blanca for Los Angeles, 465 miles south of Los Angeles.
OYLERIC, San Francisco for Balboa, 1054 miles south of San Francisco.
ORINOCO, Los Angeles for Balboa, 440 miles south of Los Angeles.
HARRY LUCKENBACH, San Francisco for Los Angeles, 225 miles north of Los Angeles.
SABOTAWAN, San Francisco for Los Angeles, 152 miles north of Los Angeles.
ALGONQUIN, Balboa for Los Angeles, 1044 miles south of Los Angeles.
BROAD ARROW, Balboa for Los Angeles, 918 miles south of Los Angeles.
ATLAS, Balboa for San Francisco, 1434 miles north of Balboa.
C. R. McCORMICK, Los Angeles for Balboa, 1749 miles south of Los Angeles.
ST. MIHIEL, San Francisco for Honolulu, 713 miles west of San Francisco.

8 p.m., November 4

RICHMOND, Los Angeles for Portland, 307 miles south of Portland.
SOCONY, Portland for Los Angeles, 27 miles north of Los Angeles.
YORKMAR, Balboa for Los Angeles, 220 miles south of Los Angeles.
EDNA, San Francisco for Los Angeles, 118 miles north of Los Angeles.
RICHFIELD, Los Angeles for Oakland, 91 miles north of Los Angeles.
STUART DOLLAR, Los Angeles for Balboa, 270 miles south of Los Angeles.
HEFFRON, Everett for Balboa, 1190 miles south of Everett.

SAN FRANCISCO STATION
8 p.m., November 4

RICHFIELD, Long Beach for Oakland, 91 miles from Los Angeles.
BORDEAUX, left San Francisco 6 p.m. for Yokohama.
PRESIDENT ADAMS, San Francisco for Honolulu, 30 miles from San Francisco.
CHARLIE WATSON, Richmond for Manzanillo, 297 miles from Manzanillo.
WILHELMINA, Honolulu for San Francisco, 1318 miles west of San Francisco.
BORGESTAD, Portland for Freemantle, 330 miles from Columbia River.
POINT SUR, San Francisco for Portland, 135 miles from San Francisco.
F. A. WARNER, Coos Bay for Los Angeles, 203 miles from Los Angeles.
COVENA, Los Angeles for Seattle, 495 miles from Los Angeles.
MAKENA, Bellingham for Hilo, 660 miles from Bellingham.
DILWORTH, Los Angeles for Manila, 588 miles west of Los Angeles.
DODD, Los Angeles for Seattle, 1013 miles from Seattle.
CORSICANA, Coos Bay for San Francisco, bar-bound inside Coos Bay.
EL SEGUNDO, Los Angeles for Astoria, 705 miles south of Astoria.
ALASKA STANDARD, El Segundo for Eureka, 277 miles from Eureka.
MANULANI, Kahului for San Francisco, 1457 miles from San Francisco.
DEROCHE, Oleum for Los Angeles, 340 miles from Los Angeles.
CAPT. A. F. LUCAS, Los Angeles for Portland, 380 miles from Portland.
W. S. MILLER, Poine Wells for Los Angeles, 500 miles from Los Angeles.
TROJAN STAR, Los Angeles for San Francisco, 125 miles from San Francisco.
MANOA, San Francisco for Honolulu, 741 miles west of San Francisco.
CELILO, San Francisco for Portland, 257 miles from San Francisco.
STEEL WORKER, Kobe for Seattle, 857 miles west of Seattle.
LIBERATOR, Honolulu for Balboa, 299 miles from Balboa.
OIL SHIPPER, Balboa for San Francisco, 299 miles from San Francisco.
PULPIT POINT, San Francisco for Brisbane, 1007 miles west of San Francisco.
EMMA H. COPPAGE, Los Angeles for Everett, 542 miles from Everett.

[BY MACKAY RADIO AND TELEGRAPH]

The Mackay Radio and Telegraph Company in co-operation with the Los Angeles Receiving Hospital staff will receive requests for medical and surgical services from ships' crews from vessels at sea through KOK station at Los Angeles without charge.

LOS ANGELES STATION
Noon, November 4

EDWIN CHRISTENSON, Los Angeles for New York, 1673 miles north of Balboa.
ASIATIC PRINCE, Newport News for Los Angeles, 975 miles south of Los Angeles.
CITIES SERVICE PETROL, New York for Los Angeles, 910 miles south of Los Angeles.

8 p.m., November 4

NOYO, Ventura for San Francisco, 222 miles south of San Francisco.
YALE, Los Angeles for San Francisco, 78 miles north of Los Angeles.
DOROTHY WINTERMOTE, Santa Barbara for San Francisco, 15 miles north of Santa Barbara.
EL CAPITAN, Los Angeles for Balboa, 2780 miles north of Balboa.
WEST CALERA, San Francisco for Los Angeles, 90 miles north of Los Angeles.
OLEUM, San Diego for Manzanillo, 1100 miles north of Manzanillo.
LA BREA, Los Angeles for Philadelphia, 2805 miles north of Balboa.
TILLAMOOK, Garibaldi for Los Angeles, 300 miles north of Los Angeles.
HUMBOLDT, San Francisco for Los Angeles, 6 miles north of Santa Barbara.
SISKIYOU, Grays Harbor for Los Angeles, 105 miles north of Los Angeles.
MAUNALEI, Los Angeles for New York, 353 miles south of Los Angeles.
BRANDANGER, Los Angeles for Chimbote, 209 miles south of Los Angeles.
HEINA, Los Angeles for Seattle, 20 miles north of Los Angeles.
WEST KEATS, New York for Los Angeles, 1154 miles south of Los Angeles.
PAUL SHOUP, New York for San Francisco, 1615 miles south of Los Angeles.
TOHSEI MARU, Balboa for Los Angeles, 949 miles south of Los Angeles.

SAN FRANCISCO STATION
8 p.m., November 4

PACIFIC SPRUCE, Tacoma for Los Angeles, 185 miles from Point Reyes.
SANTOS, San Francisco for Balboa, 1335 miles from San Francisco.
BOOBYALLA, San Francisco for Seattle, 637 miles from Seattle.
LOS ANGELES, Martinez for Ventura, 18 miles from Ventura.
HAVANA MARU, San Francisco for Orient, 600 miles from San Francisco.
ADMIRAL FISKE, Portland for San Francisco, 196 miles from San Francisco.
ECUADOR, San Francisco for New York, 1451 miles from San Francisco.
CALAWAII, Los Angeles for Honolulu, 1969 miles from Los Angeles.
VENEZUELA, San Francisco for New York, 847 miles from New York.
SAN JUAN, Los Angeles for San Francisco, 94 miles from San Francisco.
WILLIAM F. HERRIN, Avon for Gaviota, 55 miles from Avon.
CADARETTA, San Francisco for Santa Barbara, 65 miles from Santa Barbara.
ROSE CITY, Los Angeles for San Francisco, 3 miles from San Francisco.
WAHKEENA, San Francisco for Seattle, 577 miles from Seattle.
BROOKINGS, fogbound off Cape Aragand.
ROCHELIE, Vancouver for San Francisco, 268 miles from Vancouver.
OLYMPIC, Los Angeles for Grays Harbor, 685 miles from Grays Harbor.
ADMIRAL FARRAGUT, Seattle for San Francisco, 230 miles from San Francisco.
FRANK G. DRUM, Port Costa for Honolulu, 151 miles from Port Costa.
LA PURISIMA, Oleum for Tacoma, 400 miles from Tacoma.
DERBLAY, Astoria for San Francisco, 42 miles from San Francisco.
EMIDIO, Los Angeles for Seattle, 480 miles from Los Angeles.
JACOX, San Francisco for Portland, 230 miles from San Francisco.
ADMIRAL PEOPLES, San Francisco for Astoria, 257 miles from Astoria.
HARVARD, San Francisco for Los Angeles, 70 miles from San Francisco.
FRANK H. BUCK, Monterey for Ventura, 175 miles from Ventura.

PORTLAND STATION
Noon, November 4

DALBLAIR, Buenos Aires for Bellingham, 48 miles northwest of Coos Bay.
WEST KATAN, San Francisco for Seattle, 511 miles from San Francisco.

UNITED STATES VESSELS IN PORT
U. S. FLEET
TEXAS (flagship.)
BATTLE FLEET
CALIFORNIA (flagship.)
Division 3
ARIZONA.
Division 4
NEW MEXICO (flagship.)
Division 5
WEST VIRGINIA (flagship.)
TENNESSEE.
MARYLAND.
COLORADO.
FLEET BASE FORCE
PROCYON (flagship.)
RELIEF (hospital ship.)
MEDUSA (repair ship.)
KINGFISHER (minesweeper.)
TERN (minesweeper.)
ALGORMA (tug.)
WATER BARGE 20.
OIL BARGE 23.
OIL BARGE 24.

TRANS-PACIFIC MAIL

Following schedule of sailing is provided by the Los Angeles postoffice:

November 6, from Los Angeles. Mail for Panama, Canal Zone, west coast South America, Amapala, Nacaome and Honduras. (Special correspondence.)

November 6, from San Francisco. Mail for Dutch East Indies.

November 7, from San Francisco. Mail for Hawaii, Japan, Korea and Siberia.

November 8, from San Francisco. Mail for Hawaii.

November 9, from Los Angeles. Mail for Panama, Canal Zone, west coast of South America, Salvador and Honduras.

For connection at Seattle, mail must leave Los Angeles the third day prior to date of sailing, not later than 5:30 p.m.

To connect at San Pedro for the Hawaiian Islands every other Saturday, mail leaves Los Angeles at 8:30 a.m. on Saturday.

Note—To connect at San Francisco mail must leave Los Angeles on dispatch made not later than 5:30 p.m. the day prior to date of sailing.

ARRIVALS AND CLEARANCES AT WORLD'S PORTS

SAN FRANCISCO, Nov. 4. (AP)—Arrived: Sunmisco, 3 a.m., New York; Montana, 2:25 a.m., Havre; Dixie Arrow, 4 a.m., New York; Oriole, 4:55 a.m., Philadelphia; Giymont, 4:45 a.m., Los Angeles; Admiral Benson, 6 a.m., Portland; F. H. Hillman, 6 a.m., Baltimore; George Washington, 7:05 a.m., Baltimore; Willsipo, 8 a.m., New York; Silverash, 9:25 a.m., New York; Harvard, 10:15 a.m., Los Angeles; K. R. Kingsbury, 10:35 a.m., Los Angeles; Elizabeth, 11 a.m., Los Angeles; Dorothy Alexander, 11 a.m., Los Angeles; Silverado, 11:30 a.m., Los Angeles; Doylestown, 11:35 a.m., Los Angeles; Tiverton, 1 p.m., Eureka; Pasadena, 1 p.m., Albion; Silveris, 1:30 p.m., Los Angeles; Pioneer, 2 p.m., Astoria; H. W. Baxter, 3:30 p.m., Seattle; Betterton, 4 p.m., Ventura; Rose City, 8 p.m., Los Angeles.

Sailed: Idaho, 8 a.m., Los Angeles; Mississippi, 8 a.m., Los Angeles; Daisy Matthews, 12:30 a.m., Coos Bay; Cadaretta, 12:30 a.m., Los Angeles; Harry Luckenbach, 1:10 a.m., New York; W. H. Libby, 1 a.m., New York; Frank G. Drum, 4 p.m., Honolulu; Kansan, 3 p.m., Seattle; Harvard, 4 p.m., Los Angeles; President Adams, 4:30 p.m., Honolulu; Helen P. Drew, 4:30 p.m., Greenwood; Santa Monica, 8 p.m., Los Angeles.

PORTLAND, Nov. 4.—Arrived: Martha Buehner, 1:30 a.m., San Francisco via Eureka and Coos Bay; Admiral Dewey, 4:10 a.m., San Diego and way ports; Kalfarli, 12:30 p.m., San Francisco; Ernest H. Meyer, 1:20 p.m., San Francisco.

Sailed: Motorship Annie Johnson, 6:30 p.m., Oslo and way ports. From Prescott: Daisy Gray, noon, Los Angeles. From St. Helens: Willamette, 3 p.m., San Francisco. From Vancouver: Kursha Maru, 5 p.m., Nagoya via Grays Harbor.

NAVAL ORDERS

WASHINGTON, Nov. 4. (Exclusive)—Naval orders:

Capt. G. M. Baum to Berlin, Germany.
Lieutenant-Commander N. J. Leonard to Thirteenth Naval District.
Lieut. Chris Halverson to U.S.S. Trenton.
Lieut. T. S. Thorne to San Francisco.
Lieut. J. M. Cox, resigned.
Ensign M. G. Dunlop to U.S.S. Colorado.
Ensign K. G. Muth to home.
Ensign J. R. Sanford, Jr., to New London, Ct.
Lieut. J. K. Gordon to New York.
Lieut. W. H. O'Connor to Boston.
Lieut. Gunnar Jetstrup, resigned.
Capt. G. C. Schafer to San Francisco.
Lieutenant-Commander H. H. Alkire to Philadelphia.
Lieut. L. W. Crane to U.S.S. Bushnell.
Lieut. W. C. Jahnke to Boston.
Lieut. C. E. Sandgren to U.S.S. Bushnell.
Electrician Carl Quarnstrom to Asiatic Station.
Chief Carpenter G. D. Barringer to U.S.S. Whitney.
Chief Carpenter S. L. Lovett to U.S.S. Utah.
Chief Carpenter H. W. Schomaker to U.S.S. California.

WHAT'S DOING today

Southern California Manufacturers' Exhibit, Southwest Bldg., 130 South Broadway. Daily, 9 to 5. All welcome.

Matinee Musical Club birth anniversary dinner for L. E. Behymer, Elks' Club, West Sixth street and Parkview avenue, evening.

Los Angeles Ebell Club, junior division, benefit buffet bridge supper, clubhouse, Wilshire and Lucerne Boulevards, evening.

Los Angeles District California Federation of Women's Clubs education conference, Federation Headquarters, 2109 South Hobart Boulevard, 10:30 a.m.

Free reading session for the blind, Patents Room, Public Library, 630 West Fifth street, 2 p.m. Free lecture in Spanish by Prof. Cesar Barja, lecture room, 8 p.m.

Conference of scholarship committees of Los Angeles College Women's Clubs, Erdman Hall, Occidental College campus, 9 to 5 p.m.

Scribblers' League meeting, Artland clubrooms, Fine Arts Building, 811 West Seventh street, 8 p.m. Isadore Bernstien will speak on "Good Stories in Motion Pictures."

Delta Omega Sorority annual benefit bridge-tea, Federation Headquarters, 2109 South Hobart Boulevard, afternoon.

Women's University Club luncheon meeting, clubhouse, 943 South Hoover street, afternoon. Dr. Frederick W. Roman will speak on "The World of Today."

McKinley Home Ladies' Auxiliary founders' day program and luncheon, chapel, afternoon.

Gold Star Mothers of America, Staff No. 2, meeting, Veterans' Hall, 246 South Hill street, 2 p.m.

Ladies' Auxiliary, No. 52, National Association of Letter Carriers, annual bazaar, Sunset Masonic Hall, Pico and Orchard streets, all day.

Yellowstone employees' reunion dance, White Studio, 4067 West Pico street, 8 p.m.

Southern California Rotary Clubs annual intercity outing, Catalina Island, all day.

Beverly Hills Flower Show, Wilshire Boulevard and Linden avenue, 2:30 to 10:30 p.m.

Olive Hill Art Salon of the California Art Club, clubhouse, Vermont avenue and Hollywood Boulevard, 2 to 5 p.m.

Southwest Museum exhibit, Highland Park, afternoon.

Los Angeles Museum exhibit, Exposition Park, 10 a.m. to 4 p.m.

Free permanent California exhibit, scenic motion pictures, State Exposition Building, Exposition Park, 10 a.m. to 12 m.

Illustrated lectures, scenic motion pictures, Chamber of Commerce, 10 a.m. to 12 m.

State Societies

Colorado State Society social reunion, Moose Hall, 1034 South Grand avenue, evening.

Motion Pictures

Broadway Palace, Broadway between Sixth and Seventh—"The Lone Eagle."

Carthay Circle Theater, Wilshire at Carthay Center—"The Loves of Carmen."

Criterion, Grand and Seventh—"The Cat and the Canary."

Grauman's Chinese, Hollywood and Orange—"The Gaucho."

Grauman's Egyptian, 6708 Hollywood Boulevard — "Two Arabian Knights."

Loew's State, Seventh and Broadway—"Becky."

Metropolitan, Sixth and Hill—"She's a Sheik."

Million Dollar, Third and Broadway—"The Devil Dancer."

Rialto, 812 South Broadway—"The Woman on Trial."

Tower, Eighth and Broadway—"What Price Glory."

West Coast Boulevard, Washington and Vermont—"The Irresistible Lovers."

West Coast Uptown, Tenth and Vermont—"The Magic Flame."

Stage

Belasco, Eleventh and Hill—"The Devil's Plum Tree."

Belmont, Vermont and First—"If I was Rich."

Biltmore, Fifth and Grand—"Mitzi."

Egan Theater, Pico and Figueroa—"Salt-Chunk Mary."

El Capitan, Hollywood and Highland—"The Patsy."

Hollywood Playhouse, 1733 North Vine—"Meet the Wife."

Majestic, Broadway at Ninth—"Young Woodley."

Mason, 127 South Broadway—"Broadway."

Mayan, Eleventh and Hill—"Twinkle, Twinkle."

Morosco, 744 South Broadway—"The Night Cap."

Music Box, Hollywood and Gower—"They All Want Something."

New Mission Playhouse, San Gabriel—"Three Wise Fools."

Orange Grove, 730 South Grand—Dark.

Playhouse, 940 South Figueroa—Dark.

Vine Street, Vine and Selma—Dark.

Varieties

Orpheum, Ninth and Broadway—Vaudeville.

Burbank, Sixth and Main—Burlesque.

Hillstreet, Eighth and Hill streets—Marriotta.

Pantages, Seventh and Hill—Tampa.

Forum, 4050 West Pico—"The Racing Romeo."

Obregon Plans Speaking Tour

MEXICO CITY, Nov. 4. (Exclusive) Gen. Obregon will arrive here next week to resume his campaign for re-election to the Presidency after several weeks' absence, which he has spent visiting at his home in Sonora.

Gen. Obregon soon will begin a speaking tour through the Southeast, including the States of Tabasco, Campeche, Yucatan and Chiapas, also through the Isthmus of Tehauntepec.

Alberto J. Pani, a former Minister of Finance of both the Obregon and Calles administrations, now Mexican Minister to France, will arrive here on the 11th inst., ostensibly to spend a short vacation, according to the Secretariat of Foreign Relations. Pani is one of the principals of the Pani-Lamont agreement relative to Mexico's meeting her foreign obligations through a committee of international bankers. He will be accompanied by his family.

BUSINESS BREVITIES
[Advertising]

The Ernest E. Ryan School of Dancing, 1869 So. Figueroa, announce the opening of a new adult beginning class starting Mon. eve., Nov. 7 at 7:30; adult intermediate class starting Wed. eve., Nov. 9, at 7:30. New high school beginning class starting Fri. eve., Nov. 18 at 7. Tap and step dancing classes now forming. Private lessons by appt. WEstmore 5017.

The Times Branch office, 621 South Spring street. Advertisements and subscriptions taken. Telephone MEtropolitan 6700.

THE WEATHER
[Official Short]

LOCAL OFFICE, U. S. WEATHER BUREAU, Los Angeles, Nov. 4.—[Reported by H. B. Hersey, Meteorologist.] At 5 o'clock a.m. the barometer registered 30.03; at 5 p.m., 29.94. Thermometer for the corresponding hours showed 66 deg. and 75 deg. Relative humidity, 5 a.m., 41 per cent; 5 p.m., 44 per cent. Wind, 5 a.m., north, velocity 5 miles; 5 p.m., south velocity 4 miles. Temperatures highest, 84 deg.; lowest, 64 deg. Rainfall for season, 2.04 inches; normal to date, .58 of an inch; last season to date, .27 of an inch. Barometer reduced to sea level.

WEATHER CONDITIONS.—Nov. 4: Moderate to heavy rains have occurred during the past twenty-four hours in the North Atlantic States, and light rain has fallen in Washington, Northern Idaho and Montana. It is quite warm in the New England States and along the South Pacific Coast, but moderate temperatures are reported elsewhere. In Southern California clear, very warm weather prevailed yesterday and last night, and it was clear at all stations this morning. Fair, warm weather may be expected to continue in Los Angeles and vicinity Saturday, with low humidity.

SUN, MOON AND TIDES.—Los Angeles, Nov. 5: Sun rises 6:17 a.m., sets 4:57 p.m. Moon rises 3:06 p.m., sets 1:53 a.m. Los Angeles Harbor, Nov. 5: High tides, 6:35 a.m. and 6:23 p.m.; low tides, 12:04 a.m. and 12:38 p.m.

LOCAL TEMPERATURES.—Nov. 4: Minimum and maximum temperatures from Southern California points, reported yesterday to the Los Angeles office of the U. S. Weather Bureau, were as follows:

Stations—	Max.	Min.
Imperial	93	58
Los Angeles Harbor	78	59
Mt. Wilson	73	57
Newport Harbor	76	59
Pasadena	80	56
Pomona	86	51
Porterville	90	46
Rancho Santa Fe	85	54
Redlands	87	54
Riverside	88	48
San Bernardino	92	51
Santa Ana	89	50
Santa Barbara	82	53

LOCAL FORECAST

For Los Angeles and vicinity: Fair today and moderately warm; Sunday probably fair.

STATE FORECAST

SAN FRANCISCO, Nov. 4.—Weather forecast: San Francisco and vicinity: Cloudy and unsettled; mild temperature; gentle southerly winds.

Northern California: Generally cloudy; probably fair in extreme north portion; gentle southerly winds; mild temperature.

Sacramento and Santa Clara valleys: Cloudy and unsettled; gentle southerly winds; moderate temperature.

San Joaquin Valley: Partly cloudy; moderate temperature; gentle variable winds.

Southern California: Partly cloudy; not so warm in west portion; gentle variable winds.

ARIZONA FORECAST

PHOENIX (Ariz.) Nov. 4.—Forecast for Arizona: Saturday and Sunday, not much change in temperature.

COLORADO RIVER

TUMA (Ariz.) Nov. 4.—[Exclusive Dispatch from the U. S. Reclamation Service.] Gauge height Colorado River, 18.5 feet. Discharge, Friday, 14,400 cubic feet.

TEMPERATURES

Stations—Conditions, 5 p.m.	Max.	Min.	Precipitation—
Abeline—Clear	89	60	0
Boise—Partly cloudy	68	40	0
Boston—Clear	66	60	.02
Buffalo—Partly cloudy	64	52	.02
Chicago—Cloudy	63	54	.66
Denver—Partly cloudy	66	42	0
Des Moines—Cloudy	54	36	T.
Dodge City—Clear	72	38	0
El Paso		46	0
Eureka—Cloudy	62	48	0
Havre—Cloudy	56	32	.02
Helena—Snowing	46	41	.36
Huron—Cloudy	58	36	0
Independence		42	0
Kamloops—Cloudy	42	34	.01
Kansas City—Cloudy	60	40	0
Knoxville—Clear	54	42	0
Lander		34	0
Los Angeles—Clear	84	63	0
Memphis		48	0
Modena—Clear	68	32	0
Needles—Clear	84	66	0
New Orleans—Clear	76	54	0
New York—Partly cloudy	66	48	.04
North Head—Raining	52	46	.01
Oklahoma—Clear	80	50	0
Omaha		44	0
Phoenix—Clear	84	59	0
Pittsburgh—Clear	64	38	.16
Portland, Or.—Cloudy	62	54	0
Rapid City—Snowing	46	34	.10
Red Bluff—Clear	78	50	0
Roseburg—Partly cloudy	58	48	0
Russell—Clear	68	38	0
St. Louis—Cloudy	64	44	0
St. Paul and Minneapolis—Clear	46	28	T.
San Francisco—Partly cloudy	72	52	0
Salt Lake City—Clear	68	44	0
San Diego—Partly cloudy	76	66	0
San Francisco—Cloudy	72	60	0
Santa Fe—Clear	64	36	0
Seattle—Raining	52	50	.28
Spokane—Raining	50	44	.02
Tampa—Clear	66	54	0
Tonopah—Clear	64	48	0
Tucson—Clear	80	47	0
Washington—Clear	64	40	T.
Winnemucca—Clear	72	30	0
Winnipeg—Clear	42	30	0
Yuma—Clear	86	60	0

VITAL RECORD

NOTICES OF INTENTION TO MARRY

The following notices of intention to marry were issued yesterday. Name and age given.

BOWMAN — WICHART. Floyd O. Bowman, 24; Lita R. Wichart, 22.

CALLAWAY — HOUGH. John W. Callaway, 57; Ina May Hough, 52.

CANTELLO—CAMERON. Frank Cantello, 34; Estrenia Cameron, 28.

CULPS—MANILE. Robert R. Culps, 22; Laurette M. M. Manile, 19.

DALE—BACKEN. Vernon Wesley Dale, 28; Edna I. Backen, 28.

DEARMIN — COCHRANE. Kenneth C. Dearmin, 24; Agnes E. Cochrane, 17.

DONALDSON—ROWLANDS. Leigh Leonard Donaldson, 24; Luella Doris Rowlands, 19.

ESTES—MULLEN. Sylvester W. Estes, 27; Rosa Marie Mullen, 25.

FEDT — SKULSTAD. Lars N. Fedt, 38; Inga Skulstad, 37.

FIELDS — WILLIAMS. Ralph Fields, 29; Nova Williams, 29.

FLORES—RAMIREZ. Baldomero Flores, 21; Amelia Ramirez, 21.

GARCIA—BALDWIN. Sidney Garcia, 30; Grace Lillie Baldwin, 21.

GARCIA — BALTAZAR. Enrique Garcia, 44; Rosana P. Baltazar, 30.

GARRETT—GILLESPIE. Robert Wilson Garrett, 22; Ellen Frances Gillespie, 23.

GOVER—WEISCHEDEL. Howard M. Gover, 19; Erma Irene Weischedel, 18.

GRAHAM — CONRAD. Arthur M. Graham, 31; Nettie L. Conrad, 18.

HEWING — SWETLAND. Charles E. Hewing, 31; Warrene Charlotte Swetland, 22.

HORBACZEK—WALSER. Stefan Horbaczek, 31; Eunice E. Walser II, 18.

INGRAM — TARRANT. John Ingram, 27; Edna Tarrant, 27.

KAPLAN — KAPLAN. Sam Kaplan, 42; Frieda Kaplan, 37.

KIENE—BOGART. George P. Kiene, 34; Phyllis M. Bogart, 25.

KIETZER — LATHAM. Ernest H. Kietzer, 37; Alice Margaret Latham, 27.

KIRKHARIAN — BOSSOMIAN. Khachadoor Kirkharian, 45; Victoria Bozoomian, 34.

LEPESKA—FROLIC. Francis Walter Lepeska, 28; Evelyn Florence Frolic, 26.

LUTTEN — HART. Theodore Henry Lutten, 40; Lorraine B. Hart, 40.

MARK—WARREN. G. Ainsley Mark, 32; Elisabeth Warren, 47.

McKEE — HILLSTRAND. Arnold S. McKee, 21; Ruth E. Hillstrand, 23.

MEE—ENGLEBRECK. Edward J. McDonald Mee, 39; Helen Englebeck, 23.

MILLS — GRUNDMAN. Raymond H. Mills, 33; Adelaide F. Grundman, 26.

MIMS — DRIGGERS. Marcus B. Mims, Jr., 23; Mabel Driggers, 18.

MONROY — DURAZO. Refugio A. Monroy, 23; Pauline G. Durazo, 23.

MORRILLO—DE DUARTE. Estevan Morrillo, 44; Maria A. de Duarte, 37.

NOLL—ROBERTSON. Alphonse P. Noll, 24; Nannie M. Robertson, 22.

NORTON—KRAMER. Alfred J. Norton, 33; Ruth C. Kramer, 29.

NYDOE—GROSS. Nels Nydoe, 54; Sophie Marie Gross, 54.

PERKINS—NICOLES. Thomas Maurice Perkins, 23; Virginia Jane Nicoles, 18.

REEVES — MARTIN. Lawrence P. Reeves, 24; Josephine Martin, 19.

ROMINER—TABER. F. Frances Rominer, 21; I. Ora Belle Taber, 18.

RULE—LYNCH. Curtis T. Rule, 44; Margaret M. Lynch, 39.

SAYEN — McFAUL. Joseph W. Sayer, 38; Ida Idalia McFaul, 29.

SCHLAFROHL—ROGERS. Edwin John Schlafrohl, 28; Mayvis Elsie Rogers, 28.

SCHROEDER—HEPBURN. Roy Louis Schroeder, 37; Ruby Tilda Hepburn, 36.

SHARP — HOFMEISTER. William James Sharp, 30; Diana Marie Hofmeister, 28.

SIMARD—MARCHAND. Elie Simard, 64; Lucy Marchand, 57.

SIMMONS — GATLIN. Frank D. Simmons, 23; Opal G. Gatlin, 22.

SISEMORE — BROWN. Wiley T. Sisemore, 39; Dorothy May Brown, 18.

STILFIELD—HUCKABY. Rollo Coleman Stilfield, 27; Flor Huckaby, 17.

STORM—GROGAN. Floyd M. Storm, 32; Genevieve Grogan, 32.

TITUS — JOHNSON. Harold Edward Titus, 21; Dorothy Helen Johnson, 22.

WHITNEY — SYMONS. Gregg E. Whitney, 25; Margaret Symons, 19.

WINDETT—HARVEY. Herbert T. Windett, 38; Frances A. Harvey, 35.

WILSON — MOORE. James Cleero Wilson, 22; Grace Elizabeth Moore, 18.

WRIGHT — TAEUBERT. James A. Wright, 31; Ada L. Taeubert, 25.

BIRTHS

Names, sex, place and date of birth.

GAGMAN. Mr. and Mrs. Donald. Boy. 9315 Maie avenue, October 29.

GALLEGOS. Mr. and Mrs. Stephen. Daughter. 4709½ Stanton avenue, October 9.

HILCHEY. Mr. and Mrs. William. Boy. Hollywood C. R. M. Hospital, October 31.

KNOLES. Mr. and Mrs. Milton. Boy. 658 East Fifty-ninth street, October 6.

NISSLE. Mr. and Mrs. Fred. Daughter. 1340 West Thirty-fourth street, October 31.

BIRTHS

Names, sex, place and date of birth.

POLZER. Mr. and Mrs. Joseph. Boy. Hollywood C. B. M. Hospital, October 26.

RIDDLE. Mr. and Mrs. Donald. Boy. Hollywood C. B. M. Hospital, October 30.

ZIMMERMAN. Mr. and Mrs. A. Boy. Hollywood C. B. M. Hospital, October 31.

DIVORCE SUITS FILED

AYERS. Amos E. against Mary.

BALDWIN. Violet against Albert.

BLANEY. Vera A. against Howard C.

BROWN. Samuel E. against Verena M.

BROWN. Wilbur H. against Willis F.

BUSH. Myrtle against Clarence H.

CHABOT. Hildrade M. against James D.

COPE. Virginia Pearl against E. C.

CORDIAL. Laura Lee against Lewis.

GARRISON. Jane against Lex.

GASKA. Lorna H. against Elmer F.

HARE. Gladys I. against P. O.

HESS. Pearl B. against Frank B.

HICKINBOTTOM. Fred H. against Vera.

HODGES. Vesta Bernhard against Harold Grey.

LA FOUNTAINE. Rowena against Mitchell.

LEFFLER. Lloyd against Freda.

McCREADY. May against Jack.

NAJERA. Amparo against Julian.

NEFF. Dorothy against Frederick Leroy.

PADGETT. Grace against Percy.

RAINWATER. Rosamell P. against Arthur L.

RIGGS. Hazel M. against Wallace W.

SANFORD. Anna V. against Arthur L.

SHAFER. Flora M. against Blanche A.

SKOLNIK. Samuel against Fanny.

STERNBERG. Soi (guardian of Peggy) against Robert.

SUTTON. Beulah against Marvin L.

THANAS. Grace Fay against Paul B.

TURNER. Earlee against Doris.

VIALLNUTT. Celia D. against Charles R.

WALN. Marjorie L. against Minard H.

WILLIAMS. Robert R. against Sheldon D.

WINANS. Willie May against Earl James.

DIVORCE DECREES GRANTED

BROWN. Leona Maude from Orin.

CORBETT. Olive T. from Mario Francis.

CURTIS. Rodney B. from Hazel Scott.

DOAK. Edmond B. from Josephine J.

DOEPPING. Gertrude R. from Curtis H.

EGHAZARIAN. Johanna K. from Torkom.

GLOYD. Nellie J. from William B.

GREGORY. Evelyn A. from Anson Dayton.

HALE. Thelma Laura Dyer from Joseph Mason.

HARDISON. Mabel Cushman from William W.

HOLMES. William from Mary.

LAUNDER. Roy R. from Marguerite V.

MARTENS. Lulu from Albert B.

MERRICK. Lillian R. from William A.

MILLICAN. May B. from Bournie L.

MURGELAS. Mary from John.

PIPER. Martha R. from Noel Ray.

RHODES. Emily from David E.

SLEICHER. Virginia from Reuben P.

STRUVE. Agnes from Adelbert.

YOST. Leana from William.

OFFICIAL DEATH LIST

Name and place of death—	Age.	Date.
BETTINGER, Edward. Los Angeles.	45	Nov. 2
CAPTANS, Chloe. Los Angeles.	42	Nov. 1
CHUVER, Caroline. Los Angeles.	87	Nov. 2
GREEN, Margaret. Los Angeles.	35	Nov. 3
HARRIS, Harry. Los Angeles.	52	Nov. 3
HATSHAWAY, George. Los Angeles.	35	Nov. 3
JOHNSON, John. Los Angeles.	75	Nov. 3
KLEIN, Edward. Los Angeles.	59	Nov. 3
MILLER, Thomas. Los Angeles.	67	Nov. 3
REDA, Jeane. Los Angeles.	90	Nov. 3
ROBERTSON, Robert. Los Angeles.	79	Nov. 3
ROECKLE, Frederick. Los Angeles.	97	Nov. 3
ROHE, Herman. Los Angeles.	76	Nov. 1
ROME, Sarah. Los Angeles.	85	Nov. 3
RUPERT, Charles. Los Angeles.	57	Nov. 3
SCHELLER, Louis. Los Angeles.	63	Nov. 3
SHRINERT, Arthur. Los Angeles.	57	Nov. 3
SORGE, Rose. Los Angeles.	21	Nov. 3
THORSTENSEN, Sam. Los Angeles.	61	Nov. 1
WILLIS, Oliver. Los Angeles.	78	Nov. 2
WINGER, Charlotte. Los Angeles.	86	Nov. 2
WOLFF, Charles. Los Angeles.	74	Nov. 3

DEATHS

With Funeral Announcements.

ARCHER. Services for Gerald W. Archer, loving son of Frank H. Archer, will be held at 2 p.m. from the parlors of L. F. Utter, 4254 South Broadway.

BARRETT. November 3, Joseph William, husband of Louisa Vickers Barrett, and nephew of Katherine Brophy.

Remains at the White-Emerson chapel, Whittier, Cal. Funeral services today at 1 p.m. at the Little Church of the Flowers, Forest Lawn Cemetery.

BISHOP. At 146 South Avenue 56, Nellie E. Bishop.

Remains in care of Cresse's, Highland Park. Funeral announcement later.

BYAM. At Huntington Park, November 2, 1927, Mrs. Virginia C. Byam, aged 82 years.

Services Saturday, November 5, at 2 p.m., at the G. G. Wheat funeral parlors, 248 South Seville avenue, Huntington Park.

CHASE. November 4, Mrs. Amanda M. Chase.

Remains at the chapel of W. A. Brown, 1815 South Flower street. Notice of funeral later.

DUFFET. Joseph Duffey.

Remains at chapel of Graham & Isbell.

ELLSWORTH. Accidentally, near Portland, Or., September 9, Mrs. Mathilde H. Ellsworth, beloved wife of C. F. Ellsworth, of 962 North Occidental Boulevard, this city.

Funeral services Monday, November 7, at 2 p.m., from the chapel of W. A. Brown, 1815 South Flower street. Interment, Forest Lawn Mausoleum.

ENDERS. November 3, Mrs. Hermine C. Enders, aged 73 years, at her late residence, 4807 Sixth avenue.

Remains at Edwards Brothers.

FOX. Services for Minnie B. Fox will be held today at 3:30 p.m. from the Church of the Nazarene, Forty-ninth and Avalon Boulevard, under direction of the Ruppe Mortuary, 5909 Compton avenue.

GEGOUX. At 1163 Monterey Road, South Pasadena, Theodore Gegoux, Jr., beloved husband of Edith F. Gegoux.

Remains in care of Cresse's, Highland Park. Funeral services at the Universalist Church, Hoover and Alvarado, Monday at 1 p.m.

GOODRICH. Mayme E. Goodrich, mother of Ben Goodrich, Rollo E. Goodrich and Mrs. Ethel Nantheuil.

Funeral services Monday, November 7, at 2 p.m., from Pierce Brothers' chapel.

GRANT. Isabella Jane, beloved wife of Col. Frank A. Grant.

Remains will be forwarded by the Le Roy Bagley Mortuary to Salt Lake City for interment in Mt. Olivet Cemetery.

HOAGLAND. November 4, A. H. Hoagland, aged 61 years.

Remains at Edwards Brothers.

KELSEY. Judson Kelsey.

Notice of funeral later. W. A. Brown, funeral director.

KLEIN. Edward Anthony Klein, aged 59 years, beloved husband of Catherine Klein.

Funeral from The White Company, 624 West Washington street, Monday at 8:30 a.m. Requiem mass at St. Thomas Church at 9 o'clock.

LANZOLA. November 4, Angelo Lanzola.

Remains at the chapel of W. A. Brown, 1815 South Flower street. Notice of funeral later.

LAWYER. November 4, Mrs. Louise Lawyer.

Remains at the chapel of W. A. Brown, 1815 South Flower street. Notice of funeral later.

McCLUNG. November 3, Mary Jane McClung, mother of Mrs. George I. Cochran, Mrs. F. A. Powell and Stanley F. McClung.

Funeral private at the residence of Mrs. George I. Cochran, 2248 South Harvard. Thursday, November 10, at 11 a.m. Kindly omit flowers. Brosse Brothers, directors.

OSBORNE. November 2, Helen A., widow of the late Henry S. Osborne; mother of Sherill B., Henry Z., Clarence B. and Raymond G. Osborne and Edith Helen Stahl.

Funeral at Brosse Brothers' chapel, 855 Figueroa. Saturday at 2:30 p.m.

PARMER. Martin Van Buren Parmer.

Announcement of funeral later by the Ruppe Mortuary, 842 South Figueroa street.

POINDEXTER. At 354 South Normandie avenue, November 4, R. W. Poindexter, aged 78 years, beloved father of R. W., Jr., and Romaine L. Poindexter.

Notice of funeral later.

QUEZADA. November 4, at 419 South Grand avenue, Dr. Gregorio C. Quesada, beloved husband of Emma Quesada and loving father of Mrs. Adela Lang.

Remains at Pierce Brothers. Notice of funeral later.

REDA. Funeral services for Mrs. Jeane Reda will be held today at 9 a.m. from St. Vincent's Church, Figueroa and West Adams. B. C. Dalimbaugh & Co., directors.

REINBOLD. Services for Herman Reinbold today at 11 a.m. from Pierce Brothers' chapel.

ROOT. Teresa Root, late of 115 East Fifty-sixth street, devoted wife of James Root.

Funeral today, 2:30 p.m., at chapel of Walter C. Blue, Inc., 717 West Washington street.

SCHELLER. November 3, Louis Charles Scheller, beloved husband of Agnes McLaughlin Scheller and father of Mrs. John D. Rutledge of San Francisco, Edward A. Scheller and Mrs. Richard F. Morgan of Los Angeles.

Funeral Monday, November 7, at 9:30 a.m., from the residence, 1301 South St. Andrews Place. Requiem mass at St. Thomas Church, Pico and Manhattan, at 10 a.m. Interment, Calvary Cemetery. Cunningham & O'Connor, directors. Please omit flowers.

SMITH. At Altadena, November 3, 1927, Elizabeth B. Smith, aged 75 years, widow of the late Daniel B. Smith, and mother of Mrs. Marion S. Emmons of Boston, Mass., and Robert S. Shackford of Alhambra, Cal.

Funeral Saturday afternoon at 3:30 o'clock at chapel of Turner, Stevens & Turner, Alhambra.

SMITH. In Glendale, November 4, Mrs. Hannah O. Smith, formerly of Stanberry, Mo., beloved wife of Sherman L. Smith and mother of Mrs. K. O. Kepler.

Funeral services today at 2 p.m. at chapel of L. G. Scovern Co., Glendale. Please omit flowers.

SMITH. November 2, 1927, at Whittier, Cal., Mrs. Mae Elizabeth Smith, aged 36 years, beloved wife of Frederick W. Smith and loving mother of Joan, Shirley and Elinor Smith; daughter of Mr. and Mrs. George L. Schneider of La Mirada, Iowa, and sister of Mrs. Russell Bowers of Hollywood.

Funeral services will be held Monday, November 7, at 2 p.m., from the White-Emerson chapel, Whittier.

STRAIN. The funeral services of Thomas R. Strain will be held today at 10 a.m. from the chapel of W. A. Brown, 1815 South Flower street.

SWARM. Funeral services for John C. Swaim will be held today at 2 p.m. from the Delmer A. Smith Mortuary, 731 West Washington.

THORPE. November 3, Mary J. Thorpe, aged 69 years.

Funeral 11 a.m. today from the chapel of J. H. Riedesan, 1818 South Main.

THORSTENSEN. The funeral services of Sam Thorstensen will be held today at 11 a.m. from the chapel of W. A. Brown, 1815 South Flower street.

DEATHS

With Funeral Announcements.

TOUGH. November 4, Mrs. Margaret Ellen Tough. Remains at the chapel of W. A. Brown, 1815 South Flower street. Notice of funeral later.

UROFF. At 122 South Clarence street, November 3, Mike D. Uroff, aged 46 years.

Funeral at the residence Sunday at 10 a.m. Interment, Home of Peace Cemetery. Bresee Brothers, directors.

WINN. November 4, Wilbert D. Winn.

Remains at E. W. Holman & Sons. Funeral notice later.

WINSLOW. November 4, Mrs. Emma C. Winslow, aged 71 years, beloved mother of Arthur C. Winslow of San Francisco, Cal., and Fred J. Winslow of Chicago, Ill.

Funeral services today at 2 p.m. from the chapel of W. A. Brown, 1815 South Flower street.

WOLFF. At 1315 Maycrest avenue, Charles G. Wolff.

Funeral services at Cresse's, Highland Park, today at 2:30 p.m.

WRAY. At her home, 1807 Bushnell avenue, South Pasadena, Grace G. Wray, beloved wife of Cecil S. Wray, a native of Indiana.

Funeral services will be held from the chapel of Turner, Stevens & Berry, 1000 Fremont avenue, South Pasadena, Monday at 2:30 p.m.

YOUNG. Services for Arthur H. Young will be held today at 2 p.m. from the Ruppe Mortuary, 842 South Figueroa street.

FUNERAL DIRECTORS

EDWARDS BROTHERS, INC.
SERVICE, ECONOMY, RELIABILITY
924 Venice Boulevard (16th street.) WE. 5343.

BRESEE BROTHERS
FREE PARKING IN OUR PRIVATE GARAGE.
855 SOUTH FIGUEROA. FA. 3125.

E. CLAIR OVERHOLTZER CO.
WE. 6147 1238 South Grand.

WASHINGTON CO. J. D. ROBINSON
735 West Washington street. WE. 6615.

GARRETT BROTHERS
921 Venice Boulevard (16th street.) WE. 2030.

ROBERT SHARP & SON WE. 4448
931 Venice Boulevard.

CEMETERIES

BEAUTIFUL
HOLLYWOOD CEMETERY
Mausoleum-Crematory-Columbarium
"HOLLYWOOD CHAPEL." the most artistic little chapel on the Pacific Coast, available for funerals without cost.
CRYPTS $225.00
6000 SANTA MONICA BOULEVARD
HEmpstead 3636 Boyle 8455

INGLEWOOD PARK CEMETERY
Mausoleum, Crematory, Columbarium
Large, wonderfully landscaped and highly improved. Built. Mausoleum crypts or Columbarium niches may be purchased on time payments. Information to visitors gladly given.
Office 429 Van Nuys Bldg. Cemetery
TR. 4497. TH. 1521.

FOREST LAWN
Memorial Park
The Cemetery Unusual
Cemetery Mausoleum Crematory
Among The Hills
HOME OF
THE LITTLE CHURCH
OF THE FLOWERS
Glendale Avenue and San Fernando Road.

MAUSOLEUMS

Office 603 Central Building
Ph. TU. 9532. 6th at Main
CRYPTS $100.00 UP - NICHES $25.00 UP

CEMETERY LOTS

FOR SALE—Forced to sell. Two beautiful six-grave lots, Valhalla, $100 each, or $190 for twelve graves. Address E, Box 562, Times Branch.

GRAND VIEW Memorial Park, Glendale. Section, 5 crypts. Discount. Private owner. GR. 5543.

FLORISTS

THE ALEXANDRIA FLORIST
Quad Floral Designs at Popular Prices
HOTEL ALEXANDRIA VA. 8901.

ACCUSED FLOGGERS FREED

PULASKI (Tenn.) Nov. 4. (AP)—Harris Williamson, an officer of the Ku Klux Klan here, and four other men were acquitted today of having whipped Henry Brown, a negro, last January.

WINTER FOREST PATROL STARTS

Pratt Takes Step for New California Policy

All-Year Protection Will Be Given Woods

Men to Care for Slash and Firebreak Work

SACRAMENTO, Nov. 4. (AP)—Steps to build up ultimately an all-year forest protection organization to take over the work of the force which now takes the field in the spring and quits with the first general rains, are being taken this winter by M. B. Pratt, State Forester.

This movement, indorsed by Fred G. Stevenot, director of natural resources, of which forestry is a division, is in the interests of a better system of forest protection. Pratt believes a better force can be maintained if the men are employed throughout the year instead of only during the summer months.

As the first step in this direction, Pratt today announced he will retain throughout the winter the seven inspectors who have guarded the timbered areas this past summer, along with rangers in Siskiyou, Santa Cruz, Santa Clara, Mendocino, Butte, Fresno and Riverside counties.

WORK EXTENDED

In the past the ranger in Santa Cruz county has been the only one on duty during the winter. Siskiyou, Santa Clara, Fresno and Riverside counties never have had winter protection before and the maintenance of the rangers in them now is made possible by the co-operative agreements which pay a portion of their salary and expenses.

These all-winter men will first supervise the disposal of the forest waste and debris from logging, which will be done in an orderly manner and without endeavoring to burn broadcast. This work already is in progress in Siskiyou, Trinity, Shasta, Tuolumne and Lassen counties, the worst of the hazards being burned and so disposed of that the second growth is protected.

Similar work will go ahead in the other counties as soon as each has been visited by a general rain.

FUNDS IN BUDGET

Pratt has a $10,000 item in the budget for this work and beginning the first of this month will draw on that for the salary of the rangers and inspectors supervising the debris removal.

When this work is completed the men will start brushing out old roads in the forest regions to make the back country more accessible in cases of emergency, will cut fire breaks in the brushed-over area and will make other preparations for the 1928 fire season.

Similar work also will be carried out in Placer, Sonoma, Shasta, Trinity, Calaveras, Tuolumne and Lassen counties until around the first of the year. Rangers are being maintained in them for a few weeks more, some going off duty December 1 and the others New Year's. The last men to be taken off are being held on the job to enforce the Christmas-tree laws in those counties where considerable difficulty has been encountered in the past.

So great were the herring catches at Fleetwood, Eng., this season, that one day 100,000 fish were sent to the fish meal works.

NOTICIAS MUNDIALES DE ULTIMA HORA

Atendiendo a la importancia que tiene el estudio del español en los Estados Unidos, particularmente en esta gran metropoli tan inmediata a territorio hispanoamericano, diariamente aparece en "The Times" esta sección española con algunas interesantes noticias de ultima hora. Tres veces por semana se insertará una lección práctica elemental de castellano, y los lunes encontrará el lector dos lecciones para estudiantes adelantados.

A cuantos deseen aumentar sus conocimientos de español les conviene leer esta columna todos los días.

NOTAS TELEGRAFICAS

Usan las Leyes en Lugar de ir a la Huelga

VIENA (Austria) Nov. 4. (Exclusivo)—En lugar de convocar a una huelga, los trabajadores ferrocarrileros de Checoeslovaquia decidieron esta noche adoptar una resistencia pasiva. Esta durará todo el tiempo que sea necesario hasta que sus demandas sean escuchadas, o bien en caso de un fracaso. Parece que es ésta la primera vez que se pone en práctica, en Europa, una medida coercitiva de tal naturaleza. Preguntados acerca de lo que querían decir con "resistencia pasiva," los obreros contestaron que ésto significaba que pensaban atenerse rigurosamente al reglamento existente. Obedeciéndolo, al pie de la letra, creen que el tráfico ferrocarrilero se demorará tanto, que llegará a hacerse imposible. En efecto, el reglamento ferrocarrilero exige que en cada estación que toque el convoy, todos y cada uno de los carros que lleve sen detenidamente examinados y se pesen todos los bultos del equipaje que vaya a bordo. Dentro de dos o tres días, si ésto se lleva a cabo, como parece, las estaciones de las fronteras: húngara, alemana y austriaca, estarán completamente congestionadas, y los pasajeros perderán de doce a catorce horas en estos trámites. "La única razón de que el tráfico ahora sea bueno, es que nadie obedece tal reglamento.

Quieren Agrandar la Abadía de Westminster

LONDRES, Nov. 4. (AP)—Se ha levantado una tempestad de controversias a propósito del proyecto de ampliación de la famosa abadía de

ER 5, 1927.

When You Feel a Cold Coming On
Take
Laxative
Bromo Quinine
tablets

Grip, Influenza and many Pneumonias begin as a common cold. Price

The box bears this signature

E. W. Grove
Proven Merit since 188

Teeth as Low as $5. Best Set

Best White Pin Teeth Made
or your new mouth you pay, including
your choice of red or marbled rubber

THE WONDER PLATE
All Rosh color. No rubber. Cannot break. Unbreakable. Drop this on them; will not break. The latest advancement in dental

My Extremely Low Prices

Teeth Reset $2.00
Gold Crowns (22-karat) $4.00
Bridgework (22-karat) $4.00
Porcelain Crowns $4.00
Gold Fillings $1.00
Silver Fillings $0.50

Tooth Extracted (Painlessly)

Old gold is valuable. I pay cash or allow full value for it in dental work.

GET A DENTAL PARLOR. A Patient high-class, up-to-date, SANITARY institution with sterilized instruments, and all the guarantees. I know you will be pleased to recommend to your friends.

Dr. Medcraft EXAMINATION FREE
536 S. Broadway
TUcker 5

Office Hours: 8:30 to 6:
Sun., 9 to 12.

AS TO ADVERTISING"

difference in size between
and English newspapers is
to a large extent by the
of advertisements that each
In a rapidly growing dis-
large numbers of advertisements
modern rates are apt to
rule, while in communities
more or less stabilized news-
will carry fewer advertise-
much higher cost.
average advertisement rate of
Times is $15 per inch;
esponding rate of the Los An-
a paper of much the
culation, is $4.06. And an-
interesting point presents it-
considering the rates of the
London journal. Though the
of the London Times is
,000, its advertisement rates
lower or heavier than those
papers with circulations
, thus or even four times as
arise from the invariable habit
British advertisers to consider not
the size of a circulation, but
future. The London Times
re-read—by the most
class of citizens that can
. These are the readers who
to advertising and the ad-
is prepared to pay more to
them than he would to attract
dozen of a million readers of
type.
also, certain papers, the Daily
is one of them, have the repu-
of being family journals—pa-
that is, that will not be merely
in a suburban train or
, but will be brought into
home, passed around the family
discussed with friends. Such
also demand and obtain en-
advertising rates.

CRIME NEWS
the reader's point of view,
ntinued on Page 2, Column 1)

POOR PA
BY CLAUDE CALLAN

didn't know I
to my people today,
told 'em she joined
sendin' love."

(Publishers Syndicate)

The Los Angeles Times

Vol. XLVI. SATURDAY MORNING, NOVEMBER 5, 1927.—PART II. 16 PAGES. POPULATION [By the City Directory—(1927)—1,588,400 By the Federal Census—(1920)—576,673]

QUALITY COUNTS IN NEWSPAPERS

British Writer Comments on Character of Press

English Papers Small; Rates High; Crime Barred

Yellow Journalism Amazes London "News" Editor

(Philip Hewitt-Myring, whose article follows, is the leader page editor of the London Daily News and a literary critic of wide reputation. At present he is a member of The Times editorial staff as exchange fellow of the Walter Hines Page Memorial Fellowship in Journalism, established by the late American Ambassador to Great Britain to achieve better understanding between newspaper men of the two great English-speaking nations.)

PHILIP HEWITT-MYRING

A noted British journalist once said that the American newspapers greatly fulfilled Euclid's definition of a straight line, in that they had length but no breadth. He was writing some years ago. Faced with some of the leading papers of the United States today he would certainly have to amend his jibe as far as breadth is concerned. But the length remains, and it constitutes the outstanding and obvious difference between the press of America and that of my own land.

There lies before me a copy of my paper, the London Daily News, sent to me from home. The News is a great national newspaper with a circulation of approximately 1,000,000. It occasionally runs to 24 pages, but the copy I am now looking at contains but 20. Twelve pages with seven columns to a page makes a total of 84 columns; and of these sixty-four, fifty and one-half are devoted to advertisements.

The rest is left for news, editorial, sport, finance, pictures and features—just thirty-three and one-half columns; while the Los Angeles Times provides for reading matter to the extent of 152 columns a day.

In England, journalists in all branches of the profession are fighting the unceasing bugbear of space. Column inches have to be cut to the bone, correspondence—in which every penny papers at any rate—is printed at an average length of about six lines to a letter, and on the editorial staff a score of stern men are busy with blue pencil anything that seems to them in the faintest degree superfluous.

The best news reporter, from the point of view, is he who can employ one salient word where the tyro expert would require a sentence, or pack into a sentence the substance of another man's paragraph.

Miss Ann Rork

MISS RORK COY ABOUT BETROTHAL

Actress Going East Just to See Princeton Game; Sidesteps Engagement

With the announcement that Ann Rork, film ingenue and daughter of Sam Rork, producer, is leaving today for the East, it is reported in Hollywood that she is engaged to Frank G. Belcher, a senior at Princeton, and will be his guest at the Princeton-Yale football game.

Asked yesterday about her reported engagement to Belcher, son of Frank Belcher, a San Diego banker, Miss Rork declined to confirm the report, but admitted it was possible some announcement will be made when he graduates from Princeton next June. Miss Rork met Belcher three years ago at Coronado.

"Mr. Belcher and I are good friends and there may be some announcement to make when he graduates but until then I am not at liberty to say very much," Miss Rork said. "I am, however, going to visit Mr. Belcher and to see the game and will be accompanied east by my father."

Only recently Miss Rork was reported engaged to Bobby Agnew, film player, but both denied these intimations. They said that they were merely friends and that they had gone out together on numerous occasions.

Two Areas Ask Right to Vote on Annexation

Leon Carr and other residents of the city of Tujunga yesterday petitioned the Los Angeles City Council for permission to circulate in Tujunga a petition to call a special election there to vote on the question of annexation to this city.

Another annexation petition request filed with the City Council yesterday came from the Los Angeles Investment Company, seeking authority to start proceedings for the calling of a special election in an area lying westerly of the intersection of Vernon avenue and Angeles Mesa Drive.

The Council's City Planning and Water and Power committees were asked to make reports as to whether these petitions should be granted.

CONCERT IN LIBRARY

A musical treat of interest awaits Los Angeles lovers of singing at the main library Monday night. Beatrice Huntley, contralto, and Leon Rice, dramatic tenor, will appear in a concert there in the lecture room at 8:15 p.m.

SOMETHING TO TELL NEXT JUNE—MAYBE

CHEST PASSES MILLION MARK

Total Amount Subscribed Put at $1,029,584

Amount of Day's Gifts Placed at $192,104

Leaders Urge Quick Response for Charities

Here are the facts and figures of the fifth day's efforts in behalf of the Community Chest to support its 150 charitable and welfare institutions during 1928:

Subscriptions to date	$1,029,584
Subscribed yesterday	$192,104
Yesterday's subscribers	28,070
Total subscribers	74,216
Per cent goal attained	37.44
Total amount needed	$2,750,000

The $1,000,000 mark was passed yesterday in the Los Angeles Community Chest's fourth annual appeal. With new subscriptions of $192,104 announced at yesterday's noon report luncheon at the Biltmore, the total to date stands at $1,029,584. This is 37.44 per cent of the minimum budget of $2,750,000 set for the maintenance during the coming year of the Chest's 150 relief and welfare agencies. The number of subscribers now is 74,216.

Although this great sum of money already is in the Chest coffers, leaders of the campaign yesterday urged necessity of more generous and prompt response by the people if the goal is to be attained before the end of next week.

Yesterday's announced subscriptions, among the largest of any day since the appeal opened last Monday, gave workers hope to believe gains will increase steadily during the remaining days of the campaign.

DETROIT LEADING

That Los Angeles, however, is not responding as yet with the same generosity displayed by at least one other large city was shown when D. Joseph Coyne, chairman of the meeting, read a telegram from C. I. D. Moore, vice-president of the Pacific Mutual Life Insurance Company, and a director of the Los Angeles Chest, who is visiting in Detroit, stating that city, with a population less than that of Los Angeles and a Chest budget of $3,300,000, has passed the half-way mark in the first three days of its appeal now in progress.

Warning against coercion of employees by business concerns was issued yesterday by President William Lacy of the Chest. "We want the people of this city to give from their hearts," he said. "Coercion will neither do any good nor fill the Chest. The work of the Chest agencies should be incentive enough for every person in Los Angeles to give—and give generously—without one mite of persuasion."

QUOTAS EXCEEDED

Dr. G. A. Briegleb, pastor of St. Paul's Presbyterian Church, will deliver the invocation at today's report meeting at noon in the Biltmore ballroom. Mrs. Albert Crutcher, president of the Children's Hospital, will be chairman of the day, and S. F. Jacobi will lead community singing.

Reports from sixteen organizations yesterday that their employees have exceeded their quotas brought the number to date to eighty-five. New reports and the per cent above quotas were received from the Federation of Jewish Welfare Organizations, 64.5 per cent; New York Cloak and Suit House, 3 per cent; William R. Staats Company, 43 per cent; Emsco Derrick and Equipment Company, 17 per cent; National Supply Company of California, 120 per cent; Southern California Fish Corporation, 62 per cent; Hollywood Cleaning and Pressing Company, 190 per cent; Standard Paper Box Company, 5.6 per cent; University Club of Los Angeles, 14 per cent; Cook-McFarland Company, " per cent; Butler Brothers, 7 per cent; Pico and Figueroa branch Citizens Trust and Savings Bank, 17 per cent.

Quotas reached by employees were reported by the Pershing Square branch of the Los Angeles First National Trust and Savings Bank, the Bank of Hollywood, Santa Barbara and Vermont branch Security Trust and Savings Bank, and the Sawtelle branch of the Bank of Italy.

Best aggregate showing of any di-

(Continued on Page 2, Column 2)

FIGUEROA PLAN ADVANCED

Way Cleared for Ordinance Extending Artery North at Estimated Cost of $4,350,495

The City Council yesterday advanced the $4,350,495 North Figueroa-street extension project by denying all protests filed against the creation of this major-traffic artery. This action clears the way for the adoption of the final ordinance. Then will follow during the next three years the hearings to condemn the land required for the 100-foot thoroughfare to extend Figueroa street from Second street north through Elysian Park and across the Los Angeles River on a viaduct to Pasadena avenue.

This North Figueroa-street extension was one of the projects recommended in the Major Traffic Street Plan approved by the voters in 1924 to provide a through-traffic artery to link the southern and western parts of the city with the northeastern parts by providing a highway outside of the congested district between the city and the San Gabriel Valley.

PERCENTAGE OF OBJECTORS LOW

The proceeding before the Council yesterday was the ordinance of intention for the widening. There are 70,000 lots in the large assessment district which partly will pay for the widening and the improvement to follow. The protests read yesterday were from the owners of but 783 lots in the assessment district, so that the protests represented, but 1.1 per cent of the property to be assessed. As the law requires that each protest shall be read and the protestant may address the Council if he desires, the reading of the protests consumed nearly the entire day yesterday.

The estimated cost of the land to be obtained for the widened street is $1,238,000, and the estimated cost of the improvement, that is the paving, tunnels through which the new street will pass under Elysian Park, and the viaduct to carry the street across the Los Angeles River to Pasadena avenue, is $3,112,070, making the estimated total cost of the entire improvement, $4,350,495.

TOTAL MAY BE REDUCED

Toward this total expense the city will appropriate from bond funds $946,000, the remainder to be paid by the assessment district. It is

(Continued on Page 2, Column 1)

Today's Bible Text

The Lord's servants: Praise ye the Lord. Praise, Oh ye servants of the Lord, praise the name of the Lord. Blessed be the name of the Lord from this time forth and for evermore. Psalm cxiii:1, 2.

They Plead for Generous Gifts

Won't You Help the Cause Along?

Margaret Ord and Edythe Sherman, Red Cross recruits, urge all Los Angeles to subscribe to the Community Chest and thus automatically enroll in the Red Cross. Every Chest donor is a subscriber as this agency is one of the 150 financed by the Chest.

PORT POST CHOICE OPPOSED

Municipal League Urges City Council to Refuse Confirmation of Rogers's Appointment

The executive committee of the Municipal League yesterday went on record as opposed to the confirmation of the City Council of Mayor Cryer's appointment of George A. Rogers as a member of the Board of Harbor Commissioners. The announcement of this action by the league was made by Anthony Pratt, secretary of that organization. He filed a letter with the City Council urging that the Council refuse to confirm Rogers's appointment.

The appointment of Rogers, who is president of the Union Rock Company, has been hanging fire before the Council for several weeks, with Councilmen being lobbied for and against confirmation of the appointment. Those favoring the appointment say that Rogers as a successful business man will be an asset on the city harbor board, while those opposing say that his business affiliations will prevent him from giving the city disinterested service.

Because of the pulling and hauling for and against the confirmation of the appointment, the Council's Harbor Committee, to which the appointment was referred, has so far failed to render its report and recommendation. Rogers has appeared before the committee and been questioned as to his views on harbor matters.

It is expected that the Council will take action next week on the appointment. Mayor Cryer appointed Rogers to the harbor commission after the Council had refused to confirm the reappointment of Frank Meline to the board. Meline still is serving on the commission pending the appointment and confirmation of his successor.

LEGISLATOR FOR PRIVATE OWNERSHIP

Representative Sproul of Kansas Wants Nation to Get Out of Business

Representative Sproul of Kansas, now a visitor in Los Angeles, yesterday declared that the Federal government in its relation to industrial and agricultural expansion through development of power, irrigation or acreage should place the program in the hands of private enterprise and withdraw from government-owned, controlled and operated power and transportation units.

While Mr. Sproul would not commit himself on the action he will take when the Boulder Canyon legislation is introduced in the lower house, he said that members of Congress as a whole are divided in their opinions regarding the passage of the measure, and he attributed this indecision to conflicting opinions as to whether the government should engage in business.

"America today stands on the brink of an all-important decision," said Representative Sproul, and legislators of the East and Middle West are debating, studying and investigating the economic safety of government-controlled and operated businesses.

"The passage of great reclamation and power projects hinges upon whether the Federal government will adopt a definite policy to enter industrial business or leave it in the hands of private enterprise. I believe that to enter the commercial field the government would take a dangerous step in economic decision."

Auto Club Picks Bakersfield Man

Announcement was made yesterday by the board of directors of the Automobile Club of Southern California that Frank E. Smith of Bakersfield has been appointed Kern county representative on the advisory board of the organization.

The appointment is for the unexpired term of C. A. Barlow, whose death a few weeks ago created the vacancy. Smith is widely known throughout the San Joaquin Valley as a proponent of good roads and has been associated actively with Automobile Club affairs for many years.

LOST MAIL PLANE FOUND WITH $750,000 SECURITIES INTACT

Smashed to bits, the engine and mail compartment buried deep in the ground, the Pacific Air Transport Company's air-mail plane, from which Charles R. "Dick" Bowman, pilot, leaped to safety shortly after midnight, October 31, after it had gone out of control 10,000 feet in the air in a storm was found yesterday after noon in a heavily wooded canyon ten miles north of Castaic.

The wreckage was discovered by Louis G. Klein, construction engineer at Radium Hot Springs, accompanied by Vern C. Gorst, president of the Pacific Air Transport, Inc., and L. L. Mushett, traffic agent of the Los Angeles division.

The air mail official telephoned from Saugus last night that none of the mail had been seriously damaged and that the $750,000 in securities, $215,000 of which were negotiable, were intact. The mail and securities were brought to Los Angeles from Saugus, to which point they were taken after the plane was found, by J. L. Mushett, field superintendent of the transport company, in a racing car. They arrived here in time to be placed on board the mail plane which left Los Angeles last night for San Francisco.

In reporting the finding of the plane by telephone from Saugus last night, the air mail officials declared, that the three men fairly stumbled over it, so dense was the underbrush and trees in the bottom of the canyon where the plane landed. The wreckage, they said, was not visible from a distance of fifty feet. There was not a piece of the wings as large as a man's hand left intact, the searchers reported.

The discovery was made at 2 o'clock in the afternoon. It took two hours to dig the mail pouches from the ground and an hour to climb out of the canyon.

It is estimated by the men who found the wrecked plane that it fell about half a mile southwest

(Continued on Page 9, Column 6)

GERMAN ARMY CHIEF ARRIVES

Gen. Heye on Unofficial Tour of United States

Likes Americans Because of World War Incident

Studio and Pasadena Visited and Stay Prolonged

Gen. Wilhelm Heye, commander-in-chief of the German National army, arrived in Los Angeles yesterday on an unofficial tour of the United States which, it became known, is an expression of his intense friendship for the United States and American army officers engendered by an incident that occurred on the battlefields of Europe shortly after the armistice was signed.

This incident, as revealed by discussion among the members of the visiting general's party, occurred in Trier, Germany, where Lieut.-Col. Albert L. Conger was Gen. Pershing's chief of staff of the Army of Occupation. Marshal Foch and British and Italian army officials were said to have issued orders at the time that no member of the German army should be allowed inside the occupied area for many months.

ALLOWED TO SEE FAMILY

Gen. Heye, then a colonel and not known as a national figure because he had been stationed on the Russian front, wanted permission to visit his family in Trier. His request was granted by Lieut.-Col. Conger on the theory that the war was over and the Germans should be treated in accordance with American ideals and standards of courtesy to a defeated foe.

After a visit at his home the colonel was entertained at the American army officers' mess and shown other courtesies that one army officer generally accords another in time of peace. This so impressed Gen. Heye that he acquired a strong feeling of friendship for the United States and a desire to see this country and become better acquainted with Americans, his attaches said.

The first opportunity to make a tour came recently when Gen. Heye was granted a furlough. He invited Lieut.-Col. Conger, now American military attache at Berlin and one of Gen. Heye's close personal friends, to make the trip with him. They with the general's son, Lieutenant-Commander Heye of the German navy, and Maj. Stumpff set sail.

STUDIOS VISITED

The entire party appeared here yesterday at the Ambassador in plain business suits. They talked in a democratic spirit of friendship and good-will. Their day was given over to visiting Pasadena and the Metro-Goldwyn-Mayer studios. Last night they were the guests of Irving Thalberg, Metro-Goldwyn-Mayer director, at a dinner at the Roosevelt Hotel.

It was explained that in Washington and the several other cities visited by Gen. Heye he has been the guest of army officers and requested to review troops, and it was at his request that no such formalities were conducted here yesterday to afford him an opportunity to rest and informally learn something more about the country which he has come to see. He was to have left Los Angeles last night, but declined because he feels it is too delightful a place to leave so soon.

In a short interview yesterday Gen Heye summarized the situation in Germany. He pointed out that lack of proper financing for industries has caused the dismissal of many employees and during the last year unusually bad weather has hampered agriculture, with the result that many unemployed are living on doles from the government.

PEOPLE OPTIMISTIC

Despite the fact that the payments to be made by Germany under the Dawes plan take a sharp upward turn next year, and the industrial and agricultural situations are not as bright as they might be, according to Gen. Heye, the German people do not despair and are looking toward the future with courage.

"We must improve our condition and we hope that America will understand our situation and our desire to rebuild our country," the general said. "We also hope that the bonds of sympathy between the United States and Germany will be strengthened, and if my visit in any way contributes to a fuller realization of this sympathy, I will be very happy."

When asked about his opinion of aviation in the United States, Gen.

(Continued on Page 2, Column 1)

MILITARY CARES DROPPED ON TRIP

[P. & A. photo]

Gen. Wilhelm Heye

COUNCILMAN WARNED TO VOTE 'RIGHT'

Colden Will Give Police Threatening Letter Sent Him in Paving Case

Councilman Colden, who represents the Fifteenth District in the City Council, yesterday announced he will turn over to the police for investigation a threatening letter he received as a result of his espousal of the proposal to widen Gaffey street in the Los Angeles Harbor district. The proposed improvement is located in a part of Colden's Councilmanic District.

The envelope of the letter was postmarked San Pedro, November 3, 11:30 a.m., and the letter said:

"Gaffey street. Assessment district, unfair. L. O. November 15. V., No."

Councilman Colden interpreted the letter to mean that he should vote against the Gaffey-street improvement when protests are heard by the City Council on the 15th inst. He interpreted the letters "L. O." to mean "lay off" and the letter "V" to mean "vote."

The letter was written in crudely printed characters and decorated with a drawing of a skull and crossbones.

FULL FORCE AT GOODRICH PLANT BUSY

Building of $4,000,000 Factory Uninterrupted by Union-Strike Plan

Construction work on the $4,000,000 plant of the Goodrich Rubber Company proceeded yesterday, according to schedule in spite of efforts of the last week by union labor agents to unionize the job.

There were ninety carpenters at work yesterday, the full complement on the job, while the other trades were represented in force. Attempts to induce the crew of bricklayers to halt work, it was declared, have been without avail, inasmuch as the sentiment of these men is to continue with the project.

The plant is being erected by the Foundation Company of America, a construction concern. It is understood that union officials have intimated that efforts will be made to call a sympathetic strike throughout the country against the Foundation Company, while a boycott has been proposed against Goodrich products. This must be effected through high union officials at labor union national headquarters, but no report of such a development was received here yesterday.

NEW MARRIAGE PLANS HIT

Women's Clubs Pass Stinging Resolutions Against Nuptial Schemes Widely Discussed

In a sharply-barbed resolution members of the board of the District Federation of Women's Clubs yesterday took definite and unanimous stand against the various new forms of marriage under discussion here and through the rest of the nation.

The resolution, though carefully avoiding names, is believed to have been aimed primarily at Judge Ben Lindsey's proposal for companionate marriage, which has received wide publicity as a result of his debates here on the matter.

Such discussion as has been evoked, the resolution declared, has served to hold up the sanctity of the home and the marital relationship to ridicule and caricature and likewise has given the youth of the land wrong impressions which will take years of training to eradicate.

THE RESOLUTION

The resolution in full, reads:

Whereas, there is abroad in our community today excited discussion pursuant to the proposed new form of marriage contract through which the sanctity of the home and its marriage relations have been held up to ridicule and caricature, and

Whereas, as a body of women consecrated to principles of high moral ideals, and believing the home the cradle of national ideals, and

Whereas, we know that the youth of our land is receiving wrong impressions of our standards of living through widespread propaganda and the ideas of individuals, and that such education is attacking the fundamental principles and is of a nature that will take years of training to eradicate,

Therefore, be it resolved, that we, the members of the board of the Los Angeles district, California Federation of Women's Clubs, go on record as standing firmly for the dignity and sanctity of the marriage relation, the protection of its ideals and its children—the future hope of our nation.

LINDSEY ADDRESSES CLUB

Earlier in the day, Judge Lindsey had addressed several hundred club women at the weekly meeting of the Friday Morning Club, where Mrs. Edward Franklin White, author of the model bill for uniform marriage and divorce laws, also was a speaker and one of the honored guests. However, they spoke at different times and a possible clash was avoided.

Mrs. White, nevertheless, in a written statement, declared her opposition to the companionate-marriage

(Continued on Page 2, Column 3)

The Lancer

by Harry Carr

MISS SALLY JEFFRIES has given employment to a battery of high-priced lawyers; and encouraged her father to healthful exercise in the way of a free fight with the newspaper photographers; but, after all, it would be just as well for all concerned if she kept her foot off the gas.

A STRANGE TRAGEDY

The tragedy of the Japanese fishing boat, found drifting around the Pacific with a crew of dead men on board, is puzzling.

It seems inconceivable that men in a boat equipped with fishing tackle could have starved to death. Especially men of a race a part of whose diet is raw fish.

Incidentally, the Seattle doctors who can look at some human bones and deduct that the dying men were cannibals who ate each other, are certainly talented at deduction—far too talented.

T. R.

Not that there is any reason why they should not eat each other to save themselves from starvation.

You will remember the reply of Theodore Roosevelt when somebody asked him about his friendship for Gifford Pinchot.

"I like Gifford," he said. "We have such a firm understanding. He realizes fully that, were we cast away together on a desert island there is nothing in our friendship that would stop me from killing him and eating him."

MARY'S WISDOM

Mary Pickford has, as usual, a good idea which she has urged upon the City Council.

This ought to be a city of trees. Not only Sunset Boulevard, as she urges, ought to be one long shaded alameda, but every street in the city ought to be similarly beautified.

Nature did the best she could for Los Angeles, and we have done every possible bone-headed thing to undo the good works.

Thus far we have not been able to do anything to turn the mountains into a nightmare; but some real estate will find a way. Just give the boys time.

THE DARK GENIUS

Florence Mills, the negro actress who has just died in New York, is one of the few of her race who have had a chance.

Now that she has broken the trail, there will be others. It would not be surprising if the next Duse were a black woman.

The negro has the ideal temperament for great histrionic art—high emotion—an elastic, swaying sympathy, and a natural instinct for expression, unimpeded by too many inhibitions.

GRIEF

Another motion-picture company of Northern California has discovered, to its grief, that Hollywood is the place to make pictures.

The fact that some eager and hopeful Chamber of Commerce discovers a lot of sunshiny days hasn't anything to do with it.

The reason pictures will always be made here and nowhere else is that a motion-picture factory has grown up here. It is a matter of actors, electrical equipment, costumes, sets, "props." They are all here.

You might as well try to run a water mill in a desert as to make pictures where these things are not in abundance.

DECORATION FUND ASKED

The San Pedro Chamber of Commerce yesterday asked the City Council for an appropriation of $350 for street decorations in the harbor district on Armistice Day.

AUNT HET

BY ROBERT QUILLEN

"It ain't no trick to get married if you're satisfied to take the kind of partner you deserve."

(Copyright, 1927, Publishers Syndicate)

TWO ANGELENOS LOST IN JUNGLE

Mission Couple in Wilds of British Guiana

Four Months Pass With No Word Received

Rescue Party Will Brave Savage Tribes

Mr. and Mrs. A. W. Cott, medical missionaries for the Seventh-Day Adventists, who went from Southern California to British Guiana, South America, almost two years ago to establish a mission station in the jungles among the Arekuna Indians, have not been heard from since June 29, last, according to statements to the Washington headquarters from leaders of the church in that country.

The section where Mr. and Mrs. Cott went is about thirty days' travel on foot from Georgetown, the capital of Guiana, near the Brazilian frontier and not far from Mt. Roraima. A large company of Indians led the way for them through the forests and across land thickly populated by savages and infested by venomous snakes and wild animals.

LONG SERVICE HERE

For a long time, the Cotts were Bursas at the Glendale Sanitarium and also were connected with White Memorial Hospital, Los Angeles, and responded to a call from the Foreign Mission Board after constant appeals had been coming for fifteen years for missionaries to take the place of Rev. O. K. Davis, who died after being among the Indians only one month.

Mr. and Mrs. Cott started from Georgetown March 10 for their long trek through wholly unimproved country. They were accompanied by Mr. and Mrs. R. J. Christian, also trained nurses from Adventist medical institutions in California.

The party was forced to remain in Georgetown several months on account of the dry season and then started out after the rainy season, thinking they could get through the jungles.

But, according to Rev. E. E. Andross, formerly president of the Pacific Union Conference and now director of church activities, the missionaries ran into water and mud in which they sank to their waists. Both families have children and for several days they plowed through the rain and mud until Mrs. Christian was stricken with fever. With her temperature mounting until it reached 105 deg. the two families decided the Christians should turn back to Georgetown, while the Cotts went on.

"Twelve Indians accompanied the Christians back to Georgetown," says Mr. Andross, where, after Mrs. Christian's life had been despaired of for several weeks, she started to improve. Word from Mr. Christian a couple of months ago said he and his wife plan to start back for the Indian settlement to find the Cotts. Two Indians also contracted the fever and died while with his family."

QUALITY COUNTS IN NEWSPAPERS

(Continued from First Page)

the chief difference between the English and the American journal is in their respective handling of the sensational—and especially of crime. The English newspaper man looks with amazement at the manner in which the majority of American newspapers (there are, of course, notable exceptions to the general rule) will virtually try a criminal case before it comes into court, and will give columns of interviews and photographs of all the persons involved in the trial—not excepting the judge.

In England, all such practices are absolutely barred, and the paper that breaks one of the laws on the subject will find itself in grave trouble under a charge of "contempt of court."

Any newspaper comment that would be likely to sway a jury either before an arrest or while the case is actually being heard is covered by this ban, and so wide a field does it embrace that a witness in any criminal case may not even be photographed as he is on his way from his private residence to the court.

With divorce cases, press activity is even more circumscribed, for nothing of the actual court proceedings may appear save the names of the persons involved, a statement of the charge and, finally, the judge's comments and judgment. This severe ban has sometimes resulted in a judge's deliberately bringing into his comments remarks that one would scarcely have expected to find there in order that they may appear in the press and convey some salutary lesson from the case that would otherwise have been lost.

For the rest, the differences in make-up, editorial features, etc., are simply the reflections of different national tastes and local environment. It seems to me impossible to claim superiority, among the leading papers, at any rate, for the methods of either country.

Certainly, though as enthusiastic for English journalistic ways as any man could well be, I cannot withhold my respect and admiration from the great California journal which I have had, for a few short weeks, the honor to serve.

NORTH FIGUEROA PLAN ADVANCED

(Continued from First Page)

probable that the net cost also will be reduced $400,000, the estimated cost of the viaduct, as it is likely that this expense will be met by a city-wide bond issue. All viaducts have been thus financed. President Bonelli estimates that the probable assessment on a residential lot in the assessment district for the widening started under way yesterday will be only between $5 and $10 each.

Practically all the protests read yesterday declared no opposition to the North Figueroa-street extension itself, but said that the expense should be placed on the entire city rather than on an improvement district.

GERMAN ARMY CHIEF ARRIVES

(Continued from First Page)

Heye replied that he is not in a position to judge because he has seen only one field, Crissey Field, San Francisco. "But," he commented, "Lindbergh's flight leads me to believe that America is in the vanguard aviation development."

CHEST BUTTON FAILS AS FOOD

Youngster Eats One of Them and Pays Hurry Call to City's Doctors

Noticing how all the grown-ups were so anxious for Community Chest buttons, little 4-year-old Marion McRae decided in his mind that the coveted objects must be edible—else why did everybody want them so badly? So when he managed to obtain one of the buttons yesterday he promptly put it in his mouth and, inevitably, swallowed it.

Police Surgeon Lopizich of the Georgia-street Receiving Hospital gave emergency treatment for the ache which followed and the little boy went home at 451 West Ninetieth street more puzzled than ever. He does not yet quite understand what his elders want the buttons for.

CHEST PASSES MILLION MARK

(Continued from First Page)

vision so far has been that of the public utilities, of which N. R. Powley is colonel, it was stated yesterday. This division, which embraces railway, steamship, motorbus, telephone, telegraph, gas, electric and power concerns, is said to be 3 per cent beyond its quota.

Declaring people should realize better the great economies in welfare work introduced in Los Angeles by the Community Chest, President Lacy called to mind that the entire cost of raising and distributing funds to the 150 agencies now is approximately 6 per cent of the moneys subscribed, whereas before the Chest the cost of this work averaged 34 per cent.

"Not only is there a great lessening of expense under the Community Chest system," said Mr. Lacy, "but the various agencies themselves are enabled to do much more effective work through the co-ordination the Chest provides and the data it places at their disposal."

NEW MARRIAGE PLANS OPPOSED

(Continued from First Page)

proposal and declared that the right-thinking people of the community "will not sanction such a blow to our ideals. We cherish our ideals, even though we cannot reach them. The way to reach them is not to lower our standards, but to raise ourselves to them."

Judge Lindsey, in his address, stated that he does not believe in the uniform marriage laws as advocated by Mrs. White because he does not "like the idea of having uniform qualifications for marriage."

SAYS IT'S NOT TRIAL MARRIAGE

In discussing marriage, he declared that he is for the "old-fashioned type of marriage, the love of one man for a woman till death do us part, but I don't like the substitute we have now. All I am trying to do is to offer a practical, constructive solution of the problem."

Companionate marriage, he declared, is not trial marriage, term marriage or free love. It is marriage, he said.

"But that type of marriage is illegal now, although it is really what we have today—birth control and mutual divorce. It is the right of every intelligent couple, but it is illegal because of the Comstock law, which holds that marriage must be for the purpose of procreation only and that the woman must submit."

Filipinos Have Reception for Their Leader

Celebrating the thirty-eighth birthday anniversary of President Hilario C. Moncado, founder of the organization, the 144 delegates assembled for preconvention sessions of the Filipino Federation of America, last night had a reception at 327½ South Hill street. The Gamut orchestra, official musicians for the convention, presented a concert program in honor of the president.

Final arrangements for the first national convention, to be held December 28 to 29 in the Philharmonic Auditorium, which will bring between 7000 and 10,000 Filipinos to Los Angeles, will be completed today.

The speaker today will be Genaro Zambrano, secretary of the Salinas branch. The preconvention sessions will come to a close tomorrow with addresses by A. A. Sonogan, treasurer of the Salinas branch, and A. A. Filias, financial chairman of the federation.

Luna Lodge No. 6, Filipino Masonic Lodge, yesterday asked permission of the City Council to decorate Spring street from First to Tenth street and First street from Spring to San Pedro street, from December 26 to December 31 in celebration of Rizal Day. Rizal was the George Washington of the Philippines.

Fire Endangers Lasky Studios

Paramount-Famous-Lasky studios were endangered by fire yesterday when an electric fan broke down and sparks shot out in all directions, igniting shavings in the studio lumber mill.

Five fire companies extinguished the blaze before any real damage was done.

DEATH SOUGHT ON EVE OF MAJOR OPERATION

Informed that he was to undergo a major operation this morning and that he might not survive it, Louis Callisch, 76 years of age, of 5423 Harold Way, swallowed a quantity of morphine at his home last night in an asserted attempt to end his life. Members of Hollywood Rescue Squad No. 2 worked over him for more than an hour and Dr. G. M. Burrell, who attended him, reports that there is some chance for his recovery.

Australia is seeking methods of raising funds to finance its proposed child endowment scheme.

RITES AT CHURCH EDIFICE

Magnolia-Avenue Christian Congregation Dedicates Sunday-School Hall Tomorrow

Dedicatory services for the new $71,000 Sunday-school building of the Magnolia Avenue Christian Church at Twenty-fifth street and Magnolia avenue will be conducted at 11 a.m. tomorrow, with Rev. C. C. Sinclair, the pastor, presiding. Members of all denominations are invited.

A feature of the new educational unit, which contains forty-six spacious rooms, is a modern gymnasium, one of the finest in Los Angeles. The old church building has been remodeled to make its lines conform to those of the new structure.

The day's program will begin with the meeting of the Bible school classes in the new building. At 11 a.m. Mr. Sinclair will preside at the dedication services and will preach on "The Mission of the Church." At 2:30 p.m. a fellowship service will be conducted, with ministers of many denominations participating. At 7:30 p.m. Frank Anderson will give an organ recital and at 7:50 p.m. Dr. W. S. Buchanan will preach on "Who is Jesus?"

When Mr. Sinclair assumed the pastorate seven years ago the church boasted only 261 members and was burdened with a debt of long standing. All obligations have been met and today the membership exceeds 700.

TO BUILD NEW CHURCH

Erection of a new home of worship, at Normandie avenue and Santa Monica Boulevard, to cost approximately $100,000, was announced yesterday by Dr. K. Nelson Allen, pastor of the South Hollywood Presbyterian Church. Robert Orr is architect of the new building, construction on which will start within the next month. Tomorrow the members and their pastor will celebrate the fourteenth anniversary of the pastorate of Dr. Allen, who founded the church November 9, 1913 with thirty-five charter members. The membership today is almost 1100. Before coming to Los Angeles, Dr. Allen was pastor of the Hawthorne Park Presbyterian Church at Portland, Or. Mrs. Allen, who is director of the choir, was graduated from the American Conservatory of Music and is a soloist of exceptional talent.

WANTS A FAIR DEAL

A plea for fair criticism of the church as an institution will be voiced by Dr. Herbert Booth Smith in his sermon tomorrow morning at the Immanuel Presbyterian Church. In discussing this subject yesterday, Dr. Smith said that some "revilers of the church have not attended a church service for years." "Such cheap criticism is not worth answering," said Dr. Smith. "We need and welcome positive, helpful criticism, but negative, ignorant statements and vituperation do not constitute criticism." Tomorrow evening Dr. Smith will discuss the question "Is the Old Testament Full of Mistakes?"

MADAM KARINSKAYA

An account of the Russian revolution and of the horrors that followed the regime of Bolshevism will be given by Mme. Karinskaya, noted Russian prima donna, in an address at Trinity Auditorium tomorrow evening. The public is invited. At the Trinity Auditorium, at 3 p.m., Mme. Karinskaya will sing and Rev. J. Oswald Smith will preach on "The Judgment Seat of Christ." Mr. Smith also will conduct services at 7 a.m. at the Gospel Tabernacle, Eighteenth and Georgia streets. A service in behalf of suffering Russia will be conducted next Wednesday evening at the First Presbyterian Church at Hollywood. Mme. Karinskaya and Rev. Michael Billester will speak. Mme. Karinskaya will tell her life story again next Friday evening at the Los Angeles Pacific Auditorium.

"FIVE-YEAR MARRIAGES"

Dr. Frank Crane, "America's Christian Philosopher," will give an address on "Aristocracy" tomorrow morning at the Wilshire Boulevard Congregational Church. Dr. Frank Dyer, the pastor, will speak on "Which is Safer, Sunday golfing, Sunday autoing or Sunday Worshiping?" At the Youth Forum, 7:30 p.m. Dr. Dyer, Judge Georgia Bullock, Dr. Thomas Harper and other speakers will discuss "Five-Year Marriages."

"WHAT ARE YOU WORTH"

Milton M. Meacham, director of young people's work at the Figueroa Boulevard Christian Church, will address the Bible class at 9:30 a.m. tomorrow on "What Are You Worth?" at the morning preaching service Rev. F. E. Hagin, the pastor, will preach on "How Missionary Are We?" the topic for evening being "The Man of Sorrows."

"AS MAN THINKETH"

Services at Ananda Ashrama, La Crescenta, will be conducted at 11 a.m. and 3:30 p.m. tomorrow. The subject for the afternoon address by Swami Paramananda is "As a Man Thinketh." Free reading rooms, in which Vedanta literature may be obtained, are open to the public, daily, at 253 South Broadway, Los Angeles, and at 19 North Oak Knoll avenue, Pasadena.

"THE UNDEFINABLE"

A free lecture on "The Undefinable" will be given by Swami Dhirananda at 3 p.m. tomorrow at the Mt. Washington Educational Center, 3880 San Rafael avenue, Highland Park. Sunday school will be conducted at 2 p.m. A class in the study of the New Testament and Bhagavad Gita will be conducted next Thursday evening.

REV. HOMER CARPENTER

The pulpit of the Wilshire Boulevard Christian Church will be supplied tomorrow morning and evening by Rev. Homer Carpenter, pastor of the First Christian Church at Chattanooga, Tenn. Many Los Angeles residents, formerly members of Mr. Carpenter's churches at Richmond, Ky., and Lima, O., have announced their intention of attending the services at the Wilshire church tomorrow.

CHRISTIAN SCIENCE

"Adam and Fallen Man" is the subject of the Lesson-Sermon tomorrow at 11 a.m. at all Churches of Christ, Scientist, in Los Angeles, branches of The Mother Church, The First Church of Christ, Scientist, in Boston, Mass. The Golden Text will be Psalms 116:8: "Thou hast delivered my soul from death, mine eyes from tears, and my feet from falling." The services will be repeated at 8 p.m. at many of the churches. Wednesday evening meetings, which include testimonies of Christian Science healing are conducted by all the churches.

TO PRESENT PLAY

Dr. Lloyd C. Douglas, pastor of the First Congregational Church, will preach at that church tomorrow morning on "Demetrius out of a Job." In the evening the Wright California Players will present the four-act drama "The Tent Dwellers." The public is invited and seats will be free.

"THE GREATEST TEXT"

Dr. John A. Eby, pastor of the Wilshire Presbyterian Church, will preach tomorrow morning on "The Greatest Text in Earth or Heaven." Dr. Eby will also give a brief address in the evening following the motion-picture "Brown of Harvard."

FIRST BAPTIST

Dr. J. A. Francis, pastor of the First Baptist Church, will preach in the morning on "Is Christian Baptism Simply an Ancient Superstition?" A special concert in observance of Armistice Day will be given in the evening and Dr. Norman Henderson will speak on "The Things That Belong to Our Peace."

DR. JOHN McNEILL

A social in honor of Dr. and Mrs. John McNeill will be given in the Fishermen's Club Room, Bible Institute, next Thursday evening. All friends of the Church of the Open Door are invited. Dr. McNeill will be in charge of services at that church tomorrow morning and evening.

"NOT WANTED"

How to meet the periods of loniliness and despair, which come to almost every human being, will be discussed by Mrs. Leila Castberg, pastor of the Church of Divine Power, in her sermon on "Not Wanted," to be preached tomorrow morning at the Moroseo Theater. Sunday-school will be conducted at 833 South Spring street at 10 a.m.

DR. HELMS TO LEAVE

"Around the World Stories that Thrill" is the subject of a sermon to be preached by Dr. K. E. Helms tomorrow morning at the First Methodist Church. Next week Dr. Helms will leave Los Angeles for New York to attend the annual meeting of the Board of Foreign Missions. At the First Methodist Church tomorrow evening Mme. Karinskaya, famous Russian singer, will render several selections.

TEMPLE BAPTIST

Large audiences heard Rev. Harry O. Anderson, evangelist, at the Temple Baptist Church last Sunday, and even greater audiences are expected to hear him again tomorrow, when he will have charge of both services. The topic for evening probably will attract even the irreligious, for Mr. Anderson will speak on "How to Get Rich Quick." The subject for morning is "The Pre-eminent Christ."

DR. H. C. MORRISON

Rev. Bob Shuler announced yesterday that Dr. H. C. Morrison, one of the outstanding pulpiteers of Kentucky, will be the principal speaker at the Trinity Methodist Church to-

(Continued on Page 9, Column 1)

United Lodge Of Theosophists

Regular public meetings will be resumed early in November at our new home—

Theosophy Hall

33rd & Grand

Watch for definite date

WHERE DO WE GO FROM HERE?

What evidence is there of soul-survival? What does modern science say as to life after death? Is the orthodox Christian belief reasonable, that a man's life of even a hundred years would merit eternal bliss or deserve eternal pain?

Speakers: Mr. John V. R. Kessler and Dr. John H. Dewar. PROMETHEUS LODGE, Sunday evenings, 8 p.m., at 730 S. Grand ave. ALL INVITED; no collection.

Swami Dhirananda speaks on "The Undefinable"

SUNDAY, 3:30 P. M.

Sunday School at 2:30 P.M. conducted along non-sectarian and Universal lines.

MT. WASHINGTON CENTER

3880 San Rafael Ave., Los Angeles, Calif. GArfield 8405.

Take the "W" car going North on Broadway. Get off at West Ave. 61, where buses will be waiting from 1:15 P.M. on.

Rosicrucian Brotherhood (AMORC)

Lecture on—"MAN AND THE OPPORTUNITIES OF HIS LIFE."

SYMPHONY HALL, Music Art Studio Bldg., 232 S. Hill.

At 11:15 A.M., Sunday. Office Suite, 432 to 435. Open Daily.

Center of Theosophy—504 West Fourth Street

Sunday, 3 P.M.—New Conceptions of Brotherhood

DR. SANFORD BELL

8 P.M.—The Three Worlds We Live In C. F. HOLLAND, LL.B. (Subject Illustrated)

ROSICRUCIAN FELLOWSHIP

112-120 Coulter Bldg., Second and Broadway.

Lecture Sunday Evening, 8 P.M. Subject: "The Parables."

Sunday-school, 9:45 A.M.

Classes in Rosicrucian Philosophy. Reading Room open Daily, 10-5.

J. CAMERON DIAMOND

Tuesday at Noon, Dynamic Health Talk

DIVINE SCIENCE FELLOWSHIP, 424 S. Broadway—2nd Floor

SWAMI PARAMANANDA ANANDA-ASHRAMA

North End Pasadena Ave., LA CRESCENTA. Public Services Sunday, 11 A.M. and 3:30 P.M. Subject, November 6th: "AS A MAN THINKETH." Class—Tuesday, 7 P. M., Vedanta Library, Los Angeles, 253 S. Broadway, Room 426. Class—Wednesday, 8 P.M.—Pasadena, 19 N. Oak Knoll Ave. Class—Thursday, 8 P.M., both Libraries open daily. ALL SERVICES AND CLASSES CONDUCTED BY THE SWAMI. All welcome. Phone Crescenta 224-W.

Go To Church Sunday

Three Illustrated Lectures

SEE WITHOUT GLASSES

Learn how to awaken your dormant brain centers and mental faculties. How to increase your body energy and creative ability. How to improve your personality, earning power, health and how to extend the length of life, through the new knowledge of the eye.

Hear Dr. Wesley M. Barrett in three interesting and instructive, illustrated lectures at

THE BARRETT EYE AUDITORIUM

2018 Wilshire Boulevard, between South Westlake and Alvarado Sts.

Monday, Tuesday and Wednesday, Nov. 7, 8, 9 at 8 p.m.

Dr. Barrett has taught thousands to see without glasses. Platform demonstrations upon people from the audience illustrating new discoveries and methods of determining relations of the eye to body, mind and character.

COME AND BRING YOUR FRIENDS. For further information phone DUnkirk 2275.

Free Sunday Lectures

AMBASSADOR HOTEL THEATER

William Holmes, *Speaker*

November 6, at Eleven

Subject:

"WHEN WARS SHALL CEASE"

Do wars affect the health of the individual? Can war be governed by a Mental Law? What is the nature of the Law that creates your prosperity?

Holmes—Teaching of Mental Science

(Knowledge of the Soul)

FREE TO THE PUBLIC. COLLECTION

SEATS FREE LECTURE BY NO COLLECTIONS

E. P. TALIAFERRO

Subject:

DELIVERANCE NEAR

SUNDAY EVENING—7:30 P.M.

E. D. SEXTON

Will Lecture

SUNDAY AFTERNOON, 3:00 P.M.

INTERNATIONAL BIBLE STUDENTS ASS'N

T. V. G. AUDITORIUM

936 W. WASHINGTON ST.

LISTEN IN TO BIBLE LECTURES OVER KNRC EVERY TUESDAY, THURSDAY, SATURDAY, 2:30 P.M.

RUSSIA

Places where Rev. Oswald J. Smith or Rev. Michael Billester, both of whom have been in Europe, will speak, and Madam Maria Karinskaya will sing or tell her life story, entitled, "From Opera Star to Gospel Singer," or "How God Saved a Russian Prima Donna."

Seldom does one hear as romantic a story as that which Madam Karinskaya tells. Life as a boy in the wilds of Siberia; fight with the wolf; tragic illness and unhappy marriage; personal acquaintance with the Czar; the prima donna whom all her native Russia idolized; ikon and mummy worship; the torment pig-image; the horrors of the Bolsheviki revolution out of which she escaped by feigning herself a corpse; loss of both son and daughter; miraculous conversion and Christian testimony;—this, and much more, she tells, a story stranger and far more thrilling than fiction. She will appear in native Russian costume, a dress 160 years old.

Tomorrow, 3 P.M.—Trinity Auditorium, Grand at Ninth.

Tomorrow, 7:30 P.M.—(Life-story,) First Methodist Church, 8th and Hope.

Wednesday, the 9th at 7:30 P.M.—First Presbyterian Church of Hollywood, 1760 Gower Street.

Friday, the 11th, at 7:30 P.M.—Los Angeles Pacific Auditorium, Monterey Road and S. Ave. 60. (Life-story.)

Other churches desiring to hear Madam Karinskaya are requested to write the Russian Missionary Society, 1220 W. 41st Place.

Hear these Five Free Lectures

STARTING SUNDAY, NOV. 6th

HEALTH—SUCCESS

CHARACTER ANALYSIS

Free Character Readings Given Volunteers from the Audience.

MARIE WINCHELL WALKER, M.D.

U. S. Government Physician during World War.

SYMPHONY HALL

MUSIC ARTS STUDIO BLDG.

222 South Hill St.

Nov. 6, 7, 8, 9, 10

Evenings, 8 o'clock. Public Invited.

Church of The People

Trinity Auditorium, 847 South Grand Avenue.

Morning Service at 10:45

MANLY P. HALL

Prelude:—"His Majesty the Atom"

Subject: "'Mother India,' the Book of the Hour"

Come and bring your friends. Silver Offering.

Sunday Morning Address by

ERNEST S. HOLMES

Dean of The Institute of Religious Science and School of Philosophy

"Heaven and Hell—the History of Evil and the Redemption of Man"

Ebell Club Theatre, Wilshire at Lucerne

Eleven A.M.

YOU ARE CORDIALLY WELCOMED AT ANY EPISCOPAL CHURCH

Episcopal Church Service

The Twenty-first Sunday after Trinity, November 6

"We give thanks for those who have laid down their lives for their country. May the good work begun in them be perfected through Christ our Lord."

RT. REV. JOSEPH H. JOHNSON, D. D., Bishop

RT. REV. W. BERTRAND STEVENS, D.D., Bishop Coadjutor

ST. PAUL'S CATHEDRAL, 913 S. Figueroa St., Very Rev. Harry Beal, Dean: 7:30, 9:30, 11 a.m., 2, 7:30 p.m.

EPIPHANY, Global and Altura Sts., Rev. G. E. Mallas. 7:30, 9:30, 11 a.m., 7:30 p.m.

ST. JOHN'S, Adams near Figueroa, Rev. George Davidson, D.D.: 7:30, 9:30, 11 a.m., 7:30 p.m.

ST. STEPHEN'S (Hollywood,) 6162 Carlos Ave., Rev. P. A. Easley: 7:30, 9:30, 11 a.m., 7:30 p.m.

ST. ATHANASIUS, 940 Echo Park Ave., Rev. Franklin L. Gibson: 8:00, 9:30, 11 a.m.

ST. LUKE'S, 1201 E. Vernon Ave., Rev. Richard L. Windsor: 7:30, 9:30, 11 a.m., 7:30 p.m.

ST. MATTHIAS, W. Washington and Normandie: Mass 7:30, 9:30, 11 a.m., Vespers, 7:30 p.m.

ALL SAINTS', Highland Park, 323 N. Ave. 56, Rev. W. E. Walker: 7:30, 11 a.m., 7:30 p.m.

GRACE MEMORIAL, Figueroa and 70th Sts., Rev. D. Stuart: 8, 9:30, 11 a.m., 7:30 p.m.

ST. JAMES, Wilshire at St. Andrews Place, Rev. R. O. Miller: 7:30, 9:30, 11 a.m.

TRINITY, Burnside at Malcom, Rev. H. V. Harris: 8, 9:30, 11 a.m., 7:30 p.m.

ST. MARY OF THE ANGELS (Hollywood,) 1752 N. New Hampshire, Rev. Neal Dodd: 7:30, 9:30, 11 a.m.; Mission, 10:45 a.m.; Y.P.F., 7 p.m.; 8 p.m. Vespers.

GOOD SHEPHERD, 207 W. 51st Pl., Rev. A. F. Randall: 8, 9:30, 11 a.m.

ST. ANDREW'S CHURCH, 2909 Brighton Ave.: Rev. C. E. Webb, 7:30 and 11 a.m.

ST. THOMAS', 7301 Hollywood Blvd., Rev. A. H. Wartnis: 7:30, 11 a.m., 7:30 p.m.

CHAPEL OF THE ADVENT, W. Adams at Longwood: 7:30, 9:30, 11 a.m., 7:30 p.m.

CHURCH OF THE ANGELS, 1010 N. Ave. 54, Rev. Harvey C. Parks, 7:30, 11 a.m., 4 p.m.

ALL SAINTS' (Beverly Hills,) Camden Drive and Santa Monica Blvd., Rev. J. Arthur Kinsolving: 7:30, 9:30, 11 a.m.

ST. MARY'S CHAPEL, 542 S. Boyle Ave.; Rev. S. Slocum: 7:30 a.m.

HOSPITAL OF THE GOOD SAMARITAN, 1212 Shatto St., Rev. T. C. Marshall: 7:30, 8 a.m.

Chapel of the Holy Family, St. Barnabas' House, 534 S. Boyle Ave., Rev. V. D. Huggins: 11 a.m.

ST. JAMES' CHURCH Wilshire Blvd. at St. Andrew's Pl. ("B" Car, Wilshire or Western Ave.)

STAFF: REV. RAY O. MILLER, REV. R. M. HAUSE, MR. JOHN E. H.

Holy Communion ..... 7:30 a.m.
Holy Communion & Sermon.. 11:00 a.m.
Sunday-school ..... 9:30 a.m.
Young People's Fellowship ..... 7:30 p.m.
Jr. Brotherhood, St. Andrew ..... 3:00 p.m.

The God of Orthodoxy

Is He worthy an honest man's respect? Is He responsible for evil in the world? Can an intelligent man believe in Him? The first of a series of four addresses on Contemporary Ideas of God.

E. Burdette Backus, Minister

THE IMMORALITY OF THE BIBLE

Is It God's Word?

7:30 P.M.

FIRST UNITARIAN CHURCH

"An honest God is the noblest work of man."

West Eighth Street just east of Vermont.

The Earth Speaks To Man

A record indelibly built up which all may read and none can forfeit, but which few dare to accept.

An address by Theodore Curtis Abel before

The Unitarian Society of Hollywood

Sunday, Nov. 6th, in the Hollywood Playhouse, 1735 N. Vine St.

Trained Kindergartener in charge of children.

Organ Recital by Ines Jacobsen begins promptly at 10:30 A.M.

At 10 A.M. in the Hollywood Playhouse Lecture Hall Mr. Abel will speak on "A Bible Myth That Misdirects Religious Thought"

At 6:30 P.M. Mr. Abel speaks over KNX on the subject: "Is Atheism a Menace?"

All Souls' Church

DR. C. F. AKED

11 A.M.

DOORS OPEN AT 10:30

BELASCO THEATER

HILL STREET at ELEVENTH

"Suggested by Will Durant's 'Story of Philosophy,' No. 4.

The real Voltaire, a Christian without Christ; the worst misunderstood man in modern history; the man who called himself 'a friend of Jesus'."

Pianists: Mrs. Earle T. Jenney. Pianist: Otto Fleis

Dr. Aked preaches over K N X at 5:15

THE LOS ANGELES CHRISTADELPHIAN ECCLESIA

Subject of lecture Sunday evening, November 6th, at 7:30:

THE WORLD'S UNREST

CONSIDERED IN RELATION TO THE MILLENNIAL REST OF ONE THOUSAND YEARS FOR ALL MANKIND

WOODMEN OF THE WORLD HALL 1040 SOUTH GRAND AVE.

ALL SEATS FREE NO COLLECTION

CHRISTADELPHIAN BIBLE LECTURE

ALL INVITED. 10:30 A.M. 30TH & MAIN STS.

"The Day of the Lord: Which, What, Where?"

UNION RESCUE MISSION

226 SO. MAIN ST.

Sun., 9:30 A.M.—Bible Class and Breakfast. 2:30 P.M.—R. H. Richards on Book of Daniel. 4:00 P.M.—Gospel Car, Main and Winston. 8:00 P.M.—Evening Service. 7:30 P.M.—J. J. Sims, Subject: "Coming Great Earthquake." Mrs. Fallis, Special Singing.

Nov. 10—Thurs., ALL DAY MEETING. 10:00 A.M., Old Fashioned Love Feast. 11:00 A.M., Dr. H. C. Waddell. 12:00 to 1:00 P.M., Lunch Hour. 1:00 to 2:00 P.M., Rev. Geo. W. Davis. 2:00 to 3:00 P.M., Rev. Oswald Smith. W. Price, Supt.

Christian D. Larson

Special Series

TALKS TO MOTHERS

MORNINGS AT 10:30 NOVEMBER 7,

Special Afternoon Series daily at 3

Monday, Nov. 7, "Why All Things Are Possible."
Tuesday, Nov. 8, "Imagination—The Wonder Faculty."
Wednesday, Nov. 9, "The Master Power of the Mind."
Thursday, Nov. 10, "How to Reach the Superconscious."

DIVINE SCIENCE FELLOWSHIP

424 S. Broadway, 2nd Floor TUcker

Walter W. Raymond

First Church of Divine Science

424 South Broadway, 2nd Floor.

Sunday, 11 A.M.—Faith: "The Raising of Lazarus"

Soloist: Clara Shaw Herrick

Sunday 7:45 P.M.—"The Power That Produces the Riches of the Soul"

Wednesday, 8 P.M.—"The Force Behind All Achievement."

PUBLIC CORDIALLY INVITED

DIVINE SCIENCE FELLOWSHIP

424 South Broadway, 2nd Floor. TUcker 8093. Opposite Broadway Dept. Store.

UNITY CENTER OF CHRISTIANITY

2120 South Union Ave. Tel. WEstern 1236.

Sunday-school, 9:30; Morning Service, 11:00; Evening, 8:00. Morning Subject: "A LESSON IN JUSTICE." Emma H. Lake, speaker. Evening, J. F. Morrow, speaker.

Special Evangelistic Meetings

Are being conducted in Gospel Hall, 1100 N. Ave. 56

By JOHN RANKIN, the Scottish Evangelist

Every Night, 7:45; Sunday, 7:30. No Collections.

Go To Church Sunday

Dr. Frank Crane

America's Christian Philosopher
Preaching 11 A.M. on "ARISTOCRACY"
All Dr. Crane's Friends Invited
Organ Prelude—"Which Is Safer—Autoing, Golfing, Worshipping?"—Dr. Frank Dyer.

Dear Friends:
This Church is happy in Dr. Frank Crane as a friend and neighbor. We have several people whom we highly respect and deeply love. Dr. Crane stands at the top with them. The sermon on Sunday morning will be an event. All seats will be free. Come early.
Do Youth really want 5-year marriages? This will be answered at the Youth Forum Sunday night. It is time for us all to sit up and think about where we are heading.
Yours to help, FRANK DYER.

7:30—"The Five Year Marriage Plan"
A Big Symposium by Judge Georgia Bullock, Dr. Frank Dyer and Dr. Thos. H. Harper
AT THE YOUTH FORUM

The Wilshire Boulevard Congregational Church
Dr. Frank Dyer, D.D.; Rev. Thos. H. Harper, D.D., Pastors

First Congregational Church

845 South Hope Street
LLOYD C. DOUGLAS, Minister

11:00—Dr. Douglas preaches on "Demetrius Out of a Job"
Choir of seventy voices. Conductor, John Smallman
7:30—"THE TENT DWELLERS"
A four-act drama by The Wright California Players

PLYMOUTH, Dr. Culbertson

Cor. 5th St. and 6th Ave. Take "M" Car Marked 54th and Mesa Dr.
11 A.M.—"Jesus, Pacifist and Patriot"
7:30 P.M.—Spiritual Meanings in Shakespeare, (2)
"Hamlet, the Tragedy of Youth's Disillusionment"

MESSIAH CONGREGATIONAL CHURCH

Washington Blvd. at Van Ness Ave.
Rev. Edward D. Gaylord, Minister.
11:00—SPIRITUAL INCANDESCENCE
9:40—Graded Church School.
6:30—League of Youth.
7:30—Picture: "THE YANKEE CLIPPER"
Armistice Day Service and Sermon.

HOLLYWOOD CONGREGATIONAL CHURCH

11 o'clock, Morning Worship:
Armistice Day Nine Years After, Dr. Lash
7:30—Motion Picture: The Shining Adventure
Address
DR. HAMILTON LASH, D.D., Minister. 7005 Hollywood Boulevard.

First Methodist Episcopal

EIGHTH and HOPE STS.
Elmer Ellsworth Helms, LL.D., Pastor
Organ Half Hour 10:30 and 7:30. Chorus 150

11:00—"STORIES THAT THRILL"
7:30—Madame Karinskaya, Russia's Famous Prima Donna, in 5 numbers, and her life story. She sang 11 times before the late Czar. Her concert income was one-third million dollars a year. Converted she's now devoting her life to save Russia. Come early.
Morning Soloist—Lillian Snelling Farquhar
"Abide With Me"

BOB SHULER Announces GREAT REVIVAL AT TRINITY METHODIST CHURCH

(CORNER 12th and FLOWER)
Dr. R. C. Morrison, one of America's Greatest Pulpit Messengers, will preach both hours Sunday. Services at 3 p.m. and 7:30 p.m. each afternoon and evening of the week.
THE PUBLIC URGED TO HEAR THIS GREAT PREACHER.

Wilshire Methodist Church

2ND STREET AT HOBART.
DR. WILLSIE MARTIN, Preaching
11:00—"The Witness of the Spirit"
7:30—"Our Response to the Best"
Church School 6:30—Epworth League

Remember
JESUS CHRIST
Remember
HIS GOLDEN RULE
There is No Substitute

Vermont Square Methodist Episcopal Church

Vermont Ave. at Budlong Ave.—B. DUDLEY SNUDDEN, Minister
Nov. 6—11 A.M.—Voices and White Crosses
7:30 P.M.—Sacred Musicale
One of the largest and one of the best choirs in the city; Floyd Brown, Director

HEAR AMERICA'S GREATEST MENTAL SCIENCE 'DOER'
Sunday, November 6th, 11 A.M.
GENEVIEVE BEHREND
(only personal pupil of Judge T. Troward of India and England)
Free Public Lecture
A Scientific Definition of the Twenty-Third Psalm
PLAYHOUSE (Theater Auditorium) 940 S. Figueroa St.
COME EARLY AND BRING YOUR FRIENDS
Mrs. Behrend speaks over KNX Monday, Nov. 7th, 8 A.M.
Mrs. Behrend also gives a free lecture every Wednesday evening at 8 o'clock, at 940 South Figueroa Street.

Dedication Day
Magnolia Avenue Christian Church

West Twenty-fifth Street and Magnolia

9:30 A. M. Bible School, Classes occupying the new building.
11:00 A. M. Dedicatory Sermon: "The Mission the Church," Rev. C. C. Sinclair, pastor.
2:30 P. M. Dedicatory Services: Visiting ministers participating.
6:30 P. M. Christian Endeavor: Three Societies invite you.
7:30 P. M. Organ Recital: by Mr. Frank L. Anderson.
7:50 P. M. Evangelistic Sermon: "Who is Jesus?" Rev. W. S. Buchanan.

Come for any or all of these services. Take "U" (University) car or West Adams "2" or "3."

Wilshire Boulevard CHRISTIAN CHURCH

Wilshire Boulevard at Normandie. Take "R" car.

SPECIAL ORGAN RECITAL
Dr. Bruce Gordon Kingsley
At 10:45 A.M.—7:30 P.M.

11:00 A.M. and 7:30 P.M.
Rev. Homer W. Carpenter
of Chattanooga, Tenn.
One of the outstanding ministers of the Disciples of Christ in America, will preach at both services. You are most cordially invited to enjoy this special occasion.

7:00 P.M.
SCHOOL of WORLD FRIENDSHIP
A most interesting and instructive programme, adapted for both juniors and adults, has been arranged for this service.

Figueroa Boulevard Christian Church

Fifty-seventh and Figueroa Boulevard.
Fred E. Hagin, Minister
Milton M. Meacham, Dir. Young People's Work

All young people are cordially invited to attend the
Young People's Bible Class (9:30 A.M.)
MILTON M. MEACHAM, Teacher JOHN FERGUSON, President
Mr. Meacham speaks Sunday on "WHAT ARE YOU WORTH?"
This is a Message Every Young Person Should Hear!

10:15 Morning Sermon: "How Missionary Are We?"
6:30—You are invited to attend one of our SIX C. E. SOCIETIES.
7:20—Young People's Chorus and Orchestra of 100
The Chorus is "the Talk of the Town!"
CONSTANCE HARRELL, Soprano-Soloist, Sings Twice.
Evening Sermon: "THE MAN OF SORROWS."
Those present will receive a copy of Dr. Hagin's recent sermon: "The Bible and Astronomy."

First Christian Church

11th St. at Hope—WARREN GRAFTON, Minister
Father-and-Son Breakfast at 7:30 A.M. Bible School at 9:30 A.M.
Morning Worship at 11:00.
Sermon—"The Father of Men and the Fathers of Men"
Young People's Societies, 6:30 P.M. Church School of World Friendship, 7 P.M.
Speakers, Dr. Frank G. Tyrrell & Dr. William B. Allison of Occidental College.

HOLLYWOOD CHRISTIAN CHURCH

1212 N. Gramercy Place—near Hollywood Blvd.
11:00 A.M.—"MORE THAN OTHERS"
Sermon by the Pastor, S. J. Mathieson.
7:45 P.M.—"FATHER AND SON" SERVICE
"Our Boys"—Richard Hodges. "Our Men and Our Boys"—Dr. W. S. Hertzog. "We"—S. J. Mathieson.
Special Music by Chorus Choir at both Services.

Christian Science

Sunday Services, Nov. 6, 11 a.m. and 8 p.m.
Lesson-Sermon: "Adam and Fallen Man"

Sunday morning services of Third Church of Christ, Scientist, are radiocast over KFI on the first Sunday of each month, by joint arrangement with other Churches of Christ, Scientist, of Los Angeles.
SUNDAY SCHOOL FOR PUPILS UNDER 20 YEARS OF AGE.
WEDNESDAY MEETINGS AT 8 P. M. *These meetings include testimonies of Christian Science healing*
The following Churches of Christ, Scientist, of Los Angeles, are branches of The Mother Church, The First Church of Christ, Scientist, in Boston, Mass.:
FIRST CHURCH—1300 South Alvarado Street.
SECOND CHURCH—West Adams Street, near Hoover.
THIRD CHURCH—734 South Hope Street.
*FOURTH CHURCH—5106 Pasadena Avenue.
FIFTH CHURCH—7107 Hollywood Boulevard.
SIXTH CHURCH—4107 South Broadway.
SEVENTH CHURCH (San Pedro)—Woman's Clubhouse, Gaffey and 11th Streets.
*EIGHTH CHURCH (Gardena)—846 West 161st Street.
NINTH CHURCH—423 South Normandie Avenue.
TENTH CHURCH—926 West 36th Street.
*ELEVENTH CHURCH—2912 Guirardo Street.
*TWELFTH CHURCH (Van Nuys)—14836 Sylvan Street.
THIRTEENTH CHURCH—1750 North Edgemont Street.
*FOURTEENTH CHURCH (Culver City)—3647 Watseka Ave.
*FIFTEENTH CHURCH—1800 South Gramercy Place.
*SIXTEENTH CHURCH (Eagle Rock)—Women's Clubhouse.
SEVENTEENTH CHURCH—1240 North Raymond Avenue.
EIGHTEENTH CHURCH—4308 South Western Avenue.
NINETEENTH CHURCH (Sawtelle)—1672 Butler Avenue.
TWENTIETH CHURCH (Venice)—Brooks and 2nd Avenue.
*TWENTY-FIRST CHURCH (North Hollywood) Fritz Bldg.
*TWENTY-SECOND CHURCH (Watts)—1843 East 102nd St.
*TWENTY-THIRD CHURCH—522 East 112th Street.
*Indicates no Sunday Evening Service.
DOWNTOWN READING ROOMS—FREE TO THE PUBLIC
Room 703, 354 S. Spring St.; Room 815, 210 W. 7th St.; Room 215, 617 W. 7th St.
Free Lectures on Christian Science
John Ellis Sedman, C. S., of Cambridge, Mass., member of the Board of Lectureship of The Mother Church, The First Church of Christ, Scientist, in Boston, Mass., will lecture as follows:
Thursday, Nov. 10, in First Church of Christ, Scientist, at 8 p.m.
Friday, Nov. 11, at Crawford's Pavilion, 9706 Main Street, at 8 p.m., under the auspices of Twenty-third Church of Christ, Scientist.
No Tickets Are Required

First Church of the United Brethren In Christ

638 W. 17th St., near Figueroa St. | Bible School .....9:30 a.m.
Sanford MacDonald, Ph.D., D.D., Pastor | Sunday Services: 11 a.m. and 7:30 p.m.

FIRST BAPTIST CHURCH

West 8th St., Westmoreland and Leeward Avenues.
S, N or V Cars; Wilshire Bus.

DR. JAMES A. FRANCIS
11 A. M. Theme—"IS CHRISTIAN BAPTISM SIMPLY AN ANCIENT SUPERSTITION?"
DR. NORMAN B. HENDERSON
Evening 7:30—"THE THINGS THAT BELONG TO OUR PEACE."
Services in commemoration of "Armistice Day." Army, Navy, Ex-Servicemen, Reserve Corps and others interested invited. Music appropriate for the day by the large chorus choir. Organ recital precedes each service.
ALEXANDER STEWART, Choir Director. DAVID WRIGHT, Organist.
CHOIR CONCERT, TUESDAY, NOVEMBER 8TH, 8 P.M.
BIBLE INSTITUTE CHOIR. J. B. Trowbridge, Director.

Temple Baptist Church

PHILHARMONIC TEMPLE AUDITORIUM
N. W. Corner Pershing Square.

Rev. Harry O. Anderson
EVANGELIST
Will Speak Morning and Evening
Come and Worship with us and hear his spiritual and forceful sermons.

10:45 a.m.—Morning Subject: "The Pre-eminent Christ"
7:30 P.M.—Evening Subject: "How to Get Rich Quick"
Soloists—Morning, Frank E. Geiger; Evening, Helen Newcomb McCurdy.
Hugo Kirchhofer leads the song service at 7:30 P.M.
Dr. Ray Hastings in special organ recital at 7:00 P.M.
9:20 A.M.—Bible School—Classes for All Ages.
6:00 P.M.—Young People's Societies—Everyone Invited.
"GIVE ONE DAY'S PAY TO THE COMMUNITY CHEST"

SOUTH PARK BAPTIST CHURCH

Corner East Fifty-first and McKinley Ave. GORDON PALMER, D.D., Pastor.
11 A.M.—Beautiful Communion Service
Message: "Wounded in the Household of His Friends"
7:30 P.M.—Baptisms. Address: "Wake Up, America"
Members of Patriotic Organizations specially invited.

J. WHITCOMB BROUGHER, Jr.
Glendale Baptist
Wilson & Louise
A. M.—"I WOULD IF I COULD"
P. M.—2 in 1, introduced by drama of First Battle of History
PRELUDES:—1. Should Armistice Day be celebrated by the whole world and declared a National Holiday? 2. Why has the American Legion taken such an interest in Education? 3. Should unemployed world war veterans be cared for by the government?
AMERICAN LEGION BUGLE AND DRUM CORPS PLAYS, P.M.
PATRIOTIC SERVICE, P.M. End your Sunday drive with us.

CENTRAL BAPTIST CHURCH

Alvarado and Pico Sts. Take Pico Car. Dr. Andrew J. Ramsey, Pastor.
11 a.m.—"THE GOSPEL IN SYMBOL"
7:30 p.m.—"CHRIST'S MUSTS."

CHURCH of the OPEN DOOR

REV. JOHN McNEILL, Pastor
Bible Institute Auditorium
6th and HOPE STREETS

BROADCAST OVER KTBI
Hear Rev. John McNeill
11 A.M. & 7:30 P.M.
Sunday School for All Ages, 9:30 A.M.
Prayer Meeting Wed. 7:30 P.M. Visitors Welcome

LA MISSION EVANGELIQUE FRANCAISE

meets every Sunday at 2:30 o'clock in the Guests' Parlor, 7th Floor, 536 So. Hope St. All French-speaking people are cordially invited.

LEILA CASTBERG

Church of Divine Power (Advanced Thought)
The anchorage of your modern faith, unhampered by creed or dogma. Christ's vital truths interpreted in a dynamic and powerful way.
MOROSCO THEATER
TOMORROW AT 11
"NOT WANTED"
Sunday School at 10. Sacred Community Singing at 10:45. Morris Bjelof of the Philharmonic Orchestra, Violin soloist.
EVERYBODY CORDIALLY WELCOME.

GOSPEL HALL

1225 WEST JEFFERSON ST.
Gospel Meeting Every Sunday Night at 7:30 P.M.
Prayer Meeting Wed., 7:45 P.M. Bible Reading, Friday, 7:45 P.M.
YOU ARE CORDIALLY INVITED TO ATTEND.
"Christ Jesus came into the world to save sinners."—1 Tim., 1:15.

VERMONT AVE. PRESBYTERIAN CHURCH

53rd and Vermont. Take "U Florence" or "M 54th St." Cars.
DR. JOHN ROBERTSON MACARTNEY
Noted Fundamentalist Preacher
Sun., 11:00 A.M.—"STIRRING THE EAGLE'S NEST."
7:30 P.M.—"THE SEVEN CROWN JEWELS OF YOUTH."
WED., 7:30 P.M.—SPECIAL BIBLE STUDY, "ASK ME ANOTHER."

SERVICES BROADCAST OVER KNX

Dr. Stewart P. MacLennan

9:30 AM The Great MACSMEN BIBLE CLASS
Theme: "Dr. Luke Reports the Virgin Birth."

11:00 AM "Lame Humanity at the Gate Beautiful"
Where the Community Chest ends, the Gospel of the Lord Jesus Christ begins. Christianity not a system of negation, but a life-giving force.

7:30 PM "The Parable of the Wheat and Tares"
Post-Millennialism reaches its impasse. Christ goes on record as believing in the devil. The biblical basis for the "Crisis Theology."

WEDNESDAY EVENING—7:30
Attend a great, old-fashioned prayer meeting. From four to six hundred with songs, testimonies, praise and prayer.
Topic: "THIS IS A FAITHFUL SAYING."
Morning Service Over KNX. Vespers from 7 to 8.
Superb Music with Chorus and Soprist.
Direction of JOHN S. NIELD.

Gower Street, one block North of Hollywood Boulevard.

1st. Presbyterian Church HOLLYWOOD.

"ANCIENT LAWS AND MODERN MORALS"

The First of a Series on the TEN COMMANDMENTS

First Presbyterian Church
SECOND & ARIZONA STS.
One Block South of Wilshire Blvd.
SANTA MONICA
ALBERT JOSEPH McCARTNEY, D.D.
Formerly of Kenwood Church, Chicago.
In the evening Dr. McCartney will give a patriotic address on Charles Clayton Morrison's book—"The Outlawry of War."

HAS JUDGE BURNELL FORFEITED PUBLIC CONFIDENCE BY HIS ATTITUDE ON MARRIAGE?

1. Should Pro-British Propaganda in our Libraries be destroyed?
2. Is the murder of a Policeman more serious than a Civilian?
3. Has Ex-Chief Heath betrayed the Tax Payers and Church Folks of L. A.?
4. Will he subpoena Dr. Shuler and Dr. Briegleb in the Follies case?
5. What should a Preacher do when his life is threatened?

Hear DR. G. A. BRIEGLEB on the above
Sunday, 7:30 P.M., in sermon on
"ENGLAND'S THORN IN THE FLESH"
DRAMATIC PAGEANT IN COSTUME ILLUSTRATIVE OF SERMON—SPECIAL MUSICAL PROGRAM BY VESTED CHOIR
Frank Byard, Violin; Morris Rathbun, Cello; Frances L. Knight, Organ.
11 A.M.—"LOVE DIVINE ALL LOVE EXCELLING"
ST. PAUL'S PRESBYTERIAN Jefferson Blvd. at Third Ave. Take "J" Cars.

Immanuel Presbyterian Church

Services in Parish House, 666 South Catalina Street
DR. SMITH *Will Preach At Both Services*
11:00 a.m.—"Are the Criticisms of the Church Justified?"
Soloist: Flora Myers Engel, Soprano
7:30 p.m.—"Is the Old Testament Full of Mistakes?"
A Partial Answer to a Recent Statement by a Local Clergyman of the Human Origin of the Bible
Duet by Mrs. Weaver and Mr. Hoffman
Chorus and Quartette Numbers
Junior and Senior Choirs. Organ—Piano—Cornet.

South Pasadena Presbyterian

FREEMONT AT OXLEY
DR. DUNCAN MACLENNAN
11:00 a.m.—"The Path of Duty—The Way to Glory"
7:30 p.m.—"The Pre-Existant Christ"
The place of Christ in creation. Your questions answered.
"THE CHURCH AT THE HEART OF THE COMMUNITY"

GLENDALE

Presbyterian Church, Harvard and Louise
W. E. EDMONDS, PASTOR
Five Sunday Evening addresses beginning Nov. 6, 7:30 o'clock, based on "The World's Masterpiece" by Sidney Watson.
"In the Twinkling of an Eye"
PRACTICAL EDUCATION INSPIRATION
Musical program given by the John Hall
JUBILEE SINGERS
Ranking among the greatest in the Country. The deepest bass—the highest tenor. Their "Spirituals" will never be forgotten.
11 A.M.—"THE PRIESTHOOD OF BELIEVERS"

Westlake Presbyterian

"The Friendly Church"
920 S. Grand View Street
Two Blocks South of Westlake Park.
Open Door—Everybody Welcome.

LINDSAY E. McNAIR, D.D.
Minister
Sunday Morning, 11:
"Wax-Figures in Christian Profession"
Sunday Night at 7:30:
"The Royal Diadem"
Inspiring Music by Westlake Quartet.
Solo by Carl G. Miles.
Gospel Singing, 7:20.

FIRST PRESBYTERIAN FIGUEROA AT TWENTIETH

The Pastor, Dr. Hugh K. Walker, will preach
11 A.M.—"Is the Modern Minister Doomed to Disappear?"
7:30 P.M.—"Hidden Humor in Some Serious Situations."
COME AND CELEBRATE DR. WALKER'S TENTH ANNIVERSARY TOMORROW.
FIRST DISTRIBUTION OF NEW CHURCH PAPER.

EVANGELICAL LUTHERAN CHURCHES

Mt. Calvary, 27th and Western, Rev. Hetherger, pastor—German, 9 a.m.; English, 11 a.m., 7:30 p.m.
Bethel (Augustana.) 9th & Wilton, Rev. A. F. G. Anderson, pastor—S. S., 10; Eng., 11 a.m., 7:30 p.m.
Hollywood (English), 1733 N. New Hampshire, G. J. Dorn, pastor—Worship 11 a.m. League 7:30 p.m.
First English, California Lutheran Hospital, S. D. Fisher, B.D., pastor, S.S., 9:45, Worship 11, 7 p.m.
Our Saviour's (Norw. Engl.) 14th and Oak, P. S. Rude, pastor, S.S. 9:30—11 a.m., 7:30 p.m.

PUBLISHERS
THE TIMES-MIRROR COMPANY
OFFICERS
HARRY CHANDLER, Pres. and Gen. Mgr.
MARIAN OTIS CHANDLER, Vice-Pres. and Secy.
FRANK E. PFAFFINGER, Treasurer.
DIRECTORS
Harry Chandler, Marion Otis Chandler, Frank E. Pfaffinger, Mabel Otis Booth, Harry Carr.

Los Angeles Times
EVERY MORNING IN THE YEAR
DAILY FOUNDED DEC. 4, 1881—46TH YEAR
RALPH W. THUERBLOOD, Managing Editor.

Average for every day of September, 1927...187,151
Sunday only average for September, 1927...220,688
Average every day gain over September 1926 3,533

OFFICES:
New Times Building. First and Broadway.
Branch Office No. 1. 631 South Spring Street.
Washington Bureau, 1217-1219 National Press Club Building.
Chicago Office, 360 North Michigan Avenue.
New York Office, 285 Madison Avenue.
San Francisco Office, 742 Market Street.
Seattle Office, 3307 White Henry Stuart Bldg.
In addition to the above offices, The Times is on file and may be found by European travelers at the office of the American Express Company, Paris.

LOS ANGELES (Loce Ahng hayl ais)

MEMBER OF THE ASSOCIATED PRESS
The Associated Press is exclusively entitled to the use for republication of all news credited to it or not otherwise credited in this paper and also all local news published here within.

The Times aims at all times to be accurate in every published statement of fact. Readers who discover any important inaccuracy of statement will confer a favor by calling attention of the Editorial Department to the error.

Bad laws, if they exist, should be repealed as soon as possible; still, while they continue in force, for the sake of example they should be religiously observed.

—Abraham Lincoln.

BETTER NEWS

The situation in Rumania must have improved far more rapidly than anyone expected. The censorship ban has been removed.

THINK THEY ARE, ANYWAY

The coming national political conventions really ought to be called round-ups. About half the delegates will be dark horses.

SAY WHEN

A scientist can tell exactly when the next eclipse of the sun will be, but he cannot even guess at the next puncture on his rear tire.

MANY HUNTERS

More than 5,000,000 hunting licenses were taken out by Americans this year and they don't even include those who were hunting for parking space.

KNOCKING ENGLAND

Mayor Thompson is getting so fussy in excluding everything of a British tang that even our English walnuts must carry a pedigree showing that they were born in California.

IN ENGLISH

We suppose it must give Mayor Bill Thompson an extra thrill of horror to think of good Americans, on Sundays, listening with reverence to the reading of the King James Bible.

UNDULY ALARMED

But isn't young Theodore Roosevelt taking Gov. Al Smith entirely too seriously? We can't think of anybody else who can see "the shadow of Tammany" within 100 miles of the White House.

SILENCE IS GOLDEN

When our admirals and generals feel the urge for talk they would do well to slip into a telephone booth and take a quiet chance on getting the right number. If they must write let them confine themselves to sending souvenir postal cards to the old home.

AFTER MANY YEARS

The widow of an American engineer who was killed in Mexico twenty-seven years ago has just been awarded an indemnity of $4000 by the government because of her loss. This does not mean that the money is paid, but it is an intimation that the mills of justice are still grinding. At that the Mexicans are doing better than our own government has been doing with some proper claimants.

ANCIENT PEOPLES

Seems that the Chinese invented movable type for printing nearly a thousand years ago, but there are so many characters in the Chinese alphabet that the use of the idea was virtually impossible. Nevertheless, there are books indicating an approach to the printers' art that were made as far back as the year 992—both in China and Korea. The orientals were carrying on right well during the dark ages.

FORDING THE DESERT

The pilgrimage to Mecca has always been something to severely try the soles of the faithful. Now they say that many of the Mahometans are able to make the journey in motor cars. If the Arabs are going over the hot sands in their Fords they are hardly scourging themselves sufficiently to gain the esteem of the prophet. But some of them are working a miracle. They are proving that the Arabian desert can be Forded.

NO LEAPING LOVERS

There were no leaping lovers at the "Lovers' Leap," near Nikko, Japan, last summer. In every previous summer season about 100 persons had jumped into a torrent there from a 400-foot cliff. There is a legend that the god of the place brings happiness to all lovers who commit suicide there together. Two policemen remained stationed on the cliff last summer and permitted no couples to approach the fatal brink to make a leap which they evidently regarded as less dangerous than matrimony.

THE BIG MONEY

After all, the big end of the nation's money has been made in land. The great fortunes in New York were founded by those who were able to cut their farms up into city lots. More dough has been made in Los Angeles real estate than the whole country was worth in the days of Andrew Jackson. All the gold mined in California since the discovery does not equal the amount taken out of one street in Los Angeles by shrewd investors. Seven years ago the man who paid $30,000 for a five-acre orange grove at Hollywood and Vine was thought extravagant. Now the same area is thought to be easily worth $3,000,000. When it comes to computing percentages of profit the average mind fails to grasp such figures.

PRINCIPLES AND PRACTICE

When the American Federation of Labor conducted its convention in Los Angeles a few weeks ago, there was a great parade of what were said to be the high ideals and principles of that organization. Speakers declared its purposes were to uplift labor and make it noble and dignified.

A short time after the convention leaves town, we see representatives of this same organization grafting and attempting to graft $5 each from nonunion carpenters working at the plant of the Goodrich Rubber Company, upon the false pretense that they will not be permitted to work unless they pay the union for the privilege. How much was collected in this way has not become public, but it is said to have been a considerable sum. Many of the workmen, educated in the free atmosphere of Los Angeles, refused the tribute, but many others, it is said, were intimidated into paying.

Men are sent to jail daily for petty thefts of the same character. The hollowness of the union representations was shown when, these tactics failing in part, the grafting organizers called the small quota of union members off the job and the work proceeded with scarcely an interruption. Various threats are now being made, such as calling an unlawful sympathetic strike of union bricklayers, declaring a nation-wide equally unlawful boycott against Goodrich Rubber products, and involving the contracting company in a series of blackmailing sympathetic strikes in other cities. But the falling membership of the American Federation of Labor puts it in poor shape to carry on such a struggle. Public opinion in Southern California would not tolerate the use here of "entertainment" committees and other persuasive devices which win strikes where unionism is strong and sympathetic strikes elsewhere would be so plainly contrary to public policy that the unions would be on the defensive from the start with the issue very doubtful. A boycott would involve the federation in a series of damage suits which might easily bankrupt it.

The dilemma is one which union leaders have created for themselves by shortsighted policy. The case in point is one in which it is obviously to the advantage of all labor to have the Goodrich plant erected speedily and put into operation, giving employment to hundreds of workers who in turn would with their earnings create a demand for other products and increase pay rolls all over the country. But instead we find the self-styled "voices of labor" attempting to impede and harass and put obstacles in the way.

They are pursuing, in fact, the "monopoly" policy into which so many business men were misled in the closing years of the last century, and which now has been definitely abandoned. They are attempting to create a labor trust to dominate the market by coercive means, blind to the lessons to be drawn of the experience of the industrial world, where such corporations as United States Steel and the Standard Oil Company have found there is more prosperity in "live and let live" than in "rule or ruin." The hopelessness of ever being able to achieve a position of dominance in industry should be apparent to leaders who are able to control less than 3,000,000 workers out of a total of 42,000,000 gainfully employed persons in the United States, after nearly fifty years of effort.

Intelligently led, unionism might have worked out a program of co-operation which would have proved of real benefit not only to labor but to all industry. But it has never been able to come into the court of public opinion with clean hands. Not only has it clung to outmoded antagonism, the strike, the boycott, sabotage, violence, blackmail, but it has upheld the actions of murderers and dynamiters such as the McNamaras and the Heywoods and grafters like Brindell, who continued to pull the wires of the Building Trades Council in New York from behind the bars at Sing Sing. Though it pretends to repudiate Socialism and Communism its central idea is identical with that of Marxism, the mistaken notion that a continuing class struggle between labor and capital is inevitable and necessary. That fundamental fallacy vitiates all union reasoning.

The uniform failure of unionism to make headway in Los Angeles is due in a very large measure to the ceaseless vigilance of the Merchants' and Manufacturers' Association, the organization whose sole business is to maintain and promote the open-shop policy as the dominant one of industrial Los Angeles. Its work is as much in the interest of the worker as of the employer, for the open shop means an absolutely fair deal for both. The association is as strong in its insistence upon fair pay and fair working conditions for wage-earners as upon the integrity of the American plan as it concerns the employers. For this reason the association is deserving of the support of every element of the community.

THE CUSTOMARY MESS

The prize-fight fiasco at Wrigley Field Thursday night, when 15,000 angry spectators rioted at the nonappearance of the scheduled champion in the ring, seems to prove that even under the most favorable conditions boxing can with difficulty be so regulated as to keep it on the plane of high-class sport. As conducted on this occasion it seems not to be a sport at all, but a business in which an eye is kept on the main chance and money does all the talking.

Successful mercantile establishments usually have the rule that the customer is always right, but in boxing, at least as exemplified by this episode and too many others like it, the customer has no rights at all. The boxer who has assumed the name of Dundee seems to have entered into a secret contract with a man who was unable to carry it out. A good sport, under the circumstances, would have charged up to profit and loss the result of his lack of business foresight in not making sure of the promoter's ability to deliver and proceeded with his boxing exhibition, anyhow, keeping faith with the public, especially since the contract on file with the State Athletic Commission bound him to fight for a percentage of the gate receipts and the rules of that body do not recognize guarantee contracts.

If this outline of the circumstances is correct, Dundee should be barred from the ring, not only in California but in every other State, and this action should be taken without regard to whether there is ground for the prosecution of anybody for fraud or false advertising or any other offense. If this cannot be done, the discipline which California voters were assured the Boxing Commission would be able to exercise over participants evidently amounts to nothing.

It is worthy of note that the match in question was sanctioned over the protest of the only boxing commissioner residing in Los Angeles, who evidently foresaw some such fiasco.

The California Commission is as able and well-intentioned as any such body has ever been anywhere, and if it cannot conduct a championship fight without a scandal, nobody can. If nobody can conduct a championship fight without a scandal, champion ship fights will have to be brought again under legislative ban.

REFORM STILL NEEDED

In his speech to the National Crime Commission, Chief Justice Taft reiterated what he has said before and what many others, both lawyers and laymen, have said. But a repetition of his remarks was necessary, because the reform of this nation's codes of criminal procedure is still unaccomplished.

Something has been done in some of the States toward removing anachronisms from the law, and here and there penalties have been made more severe and the possibility of learning the truth in a court action has been enhanced. The two great reforms that the Chief Justice advocates, however, have been made effective nowhere.

New trials must be made impossible, except where real injustice is shown, and the practice of selecting juries of weak intelligence must be done away with; these are the strong points in the Chief Justice's message, the fundamental changes which he declares necessary to bring twentieth-century courts to the point where they can deal adequately with twentieth-century conditions.

By giving judges a hand in the selection of juries and providing for greater celerity of appeals, California has made a start toward tackling both of these problems, but it is no more than a start. There is yet here no provision for preventing the granting of appeals on purely technical grounds, and the rules of evidence in this State have not yet been changed to prevent lawyers "from weaving a web to trip the trial judge"—another requirement the Chief Justice says is necessary. A proposal—which Justice Taft indorses—to permit the judge to "help the jury in understanding the evidence" was defeated in the California Legislature.

The high position, the unsullied reputation, and the known learning and balance of this great jurist should bring his words home to every citizen. Justice Taft praised what has been done already to make justice more speedy and sure when he said:

"We hear talk of the criminal and of his family. The victim of the murderer, of the hold-up man, of the burglar and of the thief, and the victim's family are being remembered in the new legislation."

His speech is a reminder that we must not pause to congratulate ourselves on what has been done, but rather press on until the task is finished.

A MODERN PHENOMENON

When an eminent visitor steps foot upon a foreign shore one of the first things expected of him in these times is that he shall visit the tomb of the Unknown Soldier and lay a wreath upon it. Nearly every nation participating in the World War has such an honored grave fittingly marked by enduring stone or bronze appropriately inscribed, Australia and the Union of South Africa being among those that recently have added to these symbols of appreciation of patriotic service in the great struggle.

In former times, and dating further back than the wars of the Greeks and Trojans, only the great military leaders were honored by storied urn and animated bust or by heroic equestrian statues. It was Marco Bozzaris and not his men, singly or collectively, who was selected for high tribute as victor over the Turks. One sees many stately effigies of Napoleon in France, but where is the statue representing the unknown warrior who helped to fill the ditches at Waterloo? Few are the references by Plutarch to any sort of tribute paid to a common soldier or any number of them who won the wars for which Caesar was given the glory.

Yet the American or the foreigner who stands on the green slope of Arlington must feel glad to note the plainly marked tomb of the Unknown Soldier as one of the signs of the world's belated recognition of the really essential and invaluable service of the rank and file as distinguished from that of those generals who always are referred to as leading their men to battle, but who almost invariably remain at a safe distance from the actual fighting, which, of course, they must do if they are to live to fight another battle or properly to direct the one in which they the immediately engaged.

Is it a sign of the world's growing democracy or altruism that it should at last begin to pay enduring tribute to the Unknown Soldier? Is this modern phenomenon, which is wholly out of step with national tradition, merely one of the transitory phases of history, or will it become an enduring custom? One is inclined to answer both these questions in the affirmative. For one hardly can accept the dictum of a writer like the one in the current Atlantic who seems to regard the widespread honoring of the unknown dead as a manifestation of what he terms "the herd spirit which governs so much of our life today." This view of the matter virtually places the new custom on the list of modern fads and fashions and bespeaks a transient interest in it, whereas one would like to see it perpetuated, as it doubtless will be, through the centuries.

In its heart the world certainly has outgrown the sentiment which exclusively honors and reveres the so-called leaders of the great wars. It always has had room in that great heart for the common soldier, and now rejoices in the fact that he is not only to be honored by poets and orators, but by such monuments as those raised in enduring tribute to the great military commanders.

THE SLEEP MAKER

Now they are trying to make machines to put people to sleep. A German doctor is putting out a machine which when wound up will give forth a low and harmonious hum. This will fade away and cease in forty minutes and by that time the patient will be in the arms of Morpheus—or whoever it is that lulls one to slumber. Soft melody has always been considered a snooze-builder.

THOUGHTS ON TRAINED FLEAS

By James J. Montague

I know not how the trainers start
To teach a flea to draw a cart,

Or wave a flag or skip and hop
About a marble table top—

Or at a reckless break-neck pace
To run a wild exciting race.

Yet it is cheering after all
To learn that though so very small

The flea has wits to understand
And carry out a man's command.

In course of time perhaps he may
Make even lesser mites obey

And there is even ground to hope
That, aided by a microscope,

He may in accents mild but firm
Give orders to the tiny germ

Which all too often makes us sick,
To leave us on the double quick.

Then man, who cows the polar bear,
And slays the tiger in his lair

Will make his conquest quite complete.
He'll have all living creatures beat.

[Copyright, 1927, by the Bell Syndicate, Inc.]

Time to Try the Atlantic

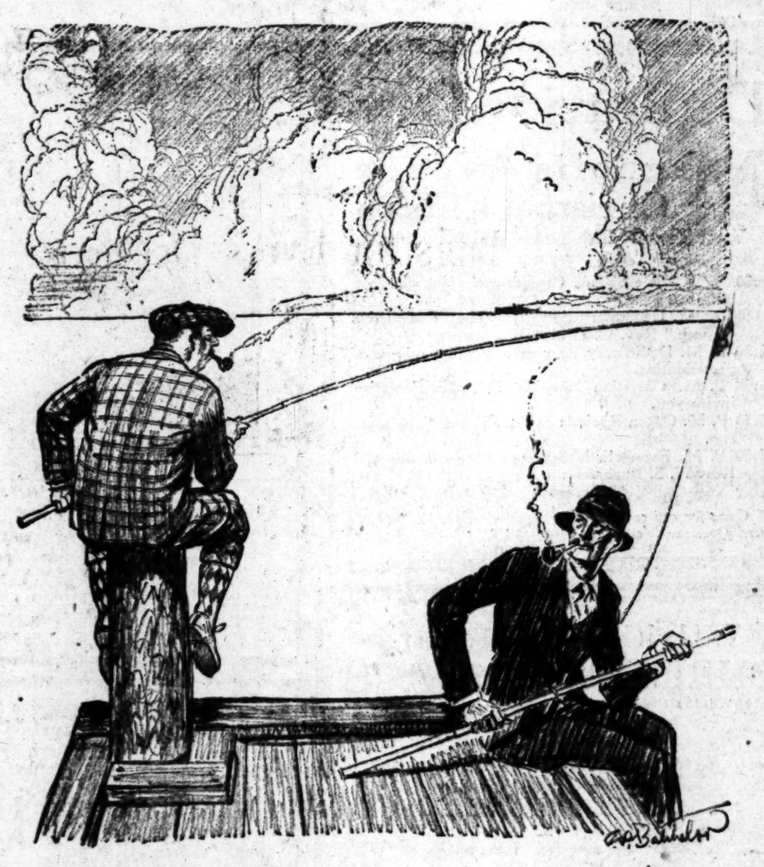

"We must be fishing in the wrong ocean, Joe"

[Copyright, 1927, by Public Ledger]

PEN POINTS

What the Democrats seem to need most just now is a cheer leader.

An army travels on its stomach, and this is especially true of the army of yes-men.

We notice that high taxes and insurance keep the landlord so poor he had to use his last limousine five months.

Winters must seem dull to an umpire who is a bachelor and has nobody to bawl him out.

As we understand Southern Democrats, the dog will bust himself if the tail tries to wag him too much.

If she says she likes the smell of his pipe, he might as well go ahead and make the first payment on a ring.

You can't tell what you'll be hereafter. Any furrier will tell you the rabbit is beaver when he dies.

The law-breaker's plea of insanity is silly. It's trying to keep all the laws that drives a man crazy.

The open fireplace has charm, but it took the steam radiator to break the national habit of tobacco chewing.

Americanism: A meek little man passing out tips in Europe in the wake of a large woman who is on the trail of culture.

Missionary work costs more. The savage taught to cover his nakedness can no longer wear the cast-off garments of civilization.

Anybody could recognize an American in hell. He'd be trying to sneak out with a bit of souvenir brimstone.

If they haven't selected an orthodox title for that movie of the digestive processes, what about "Her Mad Passion"?

In a small town it isn't necessary for daughter to tell mother everything. The neighbors will attend to it.

The pursuit of happiness is just a matter of finding a community whose definition of morality fits yours.

That German Socialist who says America has no "All Highest" doesn't know much about our Senate.

If a poor man is appointed ambassador the people say: "What has he done?" If a rich man is appointed, they say: "Yeah! Catering to Wall street!"

Don't feel suspicious when your husband goes out at night. Just give him onions for supper.

Correct this sentence: "Her daughter has had seven proposals," said the gossip, "but she never brags about it."

LETTERS TO The Times

[Name and address of writer must accompany all letters for this column. Letters of a personal nature or involving contentious religious questions are not acceptable.]

Ballyhoo Salesmanship

LOS ANGELES, Nov. 2.—[To the Editor of The Times:] It is singular that there is not a city ballyhoo ordinance that will take care of the bus-subdivision barkers on Hill street. The way those hungry-looking gentry solicit the unwary does not serve to dignify the real estate business in Los Angeles, and most of the victims who have been cajoled into taking those free rides are giving Los Angeles some mighty poor advertising among their eastern friends. I got stuck for a deposit of $300, and I don't feel so good about it. Besides it is not fair to the broker who is doing a legitimate business.

C. H. ROSSMAN.

Universal Mail

PACIFIC GROVE, Nov. 2.—[To the Editor of The Times:] While our irreconcilables are insisting that isolation is imperative and beneficial, one branch, at least, of our government has thrown isolation to the winds, and found something a thousand times better.

By a system of mutual give and take any citizen of any country in Europe, Asia, Africa or America, enjoys the very valuable and convenient privilege of sending not only letters, but packages of very considerable size and weight, to any and every other country in the world. Every intricate detail of the service, routes, rates, methods of prepayment, collections, auditing, etc., has been so fully arranged that not the least friction occurs.

Not only has this been for half a century found possible by agreement among national governments in the formation and regulation of the Universal Postal Union, but even private international corporations, electric, telephonic, etc., have found it possible to enmesh and serve the entire globe.

May not these unqualified successes point the way to universal peace? EDWARD BERWICK.

Contract Marriage

ROSCOE, Nov. 3.—[To the Editor of The Times:] From observation in several States I am not in favor of contract marriage. Our present marriage system is altogether too much of a contract force. There seems to be neither sacredness nor "for life" in our system. It seems rather a legalized form for the release of impulsive animal passion. Many times we see trickery with a monetary end in view.

I am not in favor of the present system of alimony. There are few cases that are really justifiable. There is no reason why a $25 a week clerk or otherwise should need $500 a week alimony just because the man she trapped had money. Lessen the alimony fee to the point where the woman has to work part time at least, to make ends meet and we will have fewer divorces based on perjury.

I have followed from time to time Judge Lindsey's remarks with interest. I am fully in accord with his views on birth control and divorce by mutual consent.

To me, the interlocutory decree seems unwise. It is but a stall. If there is sufficient reason or ground for divorce it should be immediate. There will be no effort on the part of the parties involved to bridge the gap. Neither will they live a life of chastity in the meantime.

Furthermore, with our present trend, it is but a few years hence when we will be running around like rabbits. The sacredness of the home and the security of your nation gone forever.

H. E. E. STEVENS, M.D.

Quiet Pressure

LOS ANGELES, Nov. 3.—[To the Editor of The Times:] Reading in The Times of even date the statement of Randolph George regarding the payment by employees of over 15,000 hard dollars, to save the water board from its own folly, reminds me of examples I have witnessed of this "purely voluntary" payment.

In the days when I worked as a journeyman carpenter in the city of Minneapolis, the foreman on a big job came around to all of us, one by one, to urge us to contribute a dollar each, to give a fine present to the superintendent. Whenever any workmen refused, he would say with a sneer, "Your job here isn't worth one buck to ye, huh?"

Workers are worked all too often in just this way. Mr. George may believe every word he uttered is true, but only the workmen can tell how much quiet pressure squeezed them. E. E. HARRIMAN.

MONEY NO GOOD TO HIM

"Poor old man; he was so poor I gave him the room and breakfast for $3.50 a week," said George McLeod's landlady, speaking of the five years the Scotchman lived in a hall bedroom, eating but one meal a day, and dressed in shabby clothes. When he became ill not long ago he was taken to a hospital, where he died. His body was taken to the morgue and prepared for burial in potter's field. The man was 87 years of age. In an effort to locate the name of some relative who might give him a decent burial a detective opened up a small bundle he found in the man's room. Three bank books were disclosed showing balances aggregating over $7000. Then an old-fashioned trunk revealed stock in rubber, sugar and railroad companies. All told the Scotchman was worth some $100,000. —[Pathfinder.

A CLEAN MUG

Agnes, 5 years of age, a little one told about in "Children," had been called from play to breakfast. When her mother told her to wash her face and hands, she replied, "All right, mamma, I'll wash my hands, but I've washed my face once and I haven't used it since."—[Exchange.

HARD WORKER

Visitor: How long has that office boy worked for you?

Boss: About four hours.

Visitor: Four hours! Why I thought he had been here for a long time.

Boss: Oh, yes, he has been here for nine years.—[Exchange.

SPEAKING OF OPERATIONS

BY BAILEY MILLARD

After reading Irwin S. Cobb's "Speaking of Operations," which impressed me as rather a delightful piece of humor, I determined that if ever I should be subjected to surgery, either major or minor, wild horses would not be able to drag from me the slightest reference, near or remote, to the circumstances I might have before, during or after "going on the table."

So when my time came not long ago for a pretty heavy operation, and I became an impatient inmate of the largest of our local hostelries, I plumed myself on the fact that the institution could boast of at least one inmate who, when the wheel chairs were grouped together in social array in the lobby, could listen resignedly to the long-winded, grewsome narrations of fellow-sufferers, and yet could and did preserve a cryptic silence about his own symptoms, maladies and surgical experience.

This uncanny reticence on the part of one of their number was hardly noticed by the rest, but it should have been appreciated, for it gave each convalescent the floor oftener than he otherwise would have had it. At none of the meetings was it necessary for anybody to be "speaking of operations" in order to start the ball on their favorite topic. Each went under way as easily as a motor car on a steep down grade, and with a good time was had by all.

I think the ladies generally had a better time than the men did. Some of their recitals had a touch of romance. One old woman who recently had lost her husband proudly let it be known that he was visiting her every day at the hospital. Another possessed one of these visits from a secluded corner of the ward on which her bed had been wheeled. The ex-husband was quite devoted. Her doctor had warned her to be very careful there would be a recurrence of the hemorrhages, but she kept up a constant stream of talk. A few days later, when the hemorrhage recurred and were checked only after considerable depletion of the vital fluid, she let us know that Johnny had bravely offered to submit to blood transfusion when it was proposed by the doctor, but that she wouldn't think of that as it was going to pull through all right anyway, which she did.

The man next door to me told a sorry surgical subject. He nearly lost his life while trying to beat a train to the crossing in his automobile. He had been in the hospital several months and had been operated on seven times. Finally tiring of anesthetics, he conceived the idea of having a violinist play his favorite jazz composition while the surgeon plied his tools for an eighth piece of major work. The patient gritted his teeth, and by some miracle or other survived both the jazz and the operation, and was sent home in good shape. When anybody speaks of operations, this man really has something to talk about, and will be able to hold his own with any other survivor of surgery.

When the time finally came for the supreme test of my ability to maintain my studied pose of dignified silence in regard to my own private case, sad to say, I fell down most ingloriously and, indeed, ignobly. About a fortnight after leaving the hospital I returned to report to my doctor. In his waiting room were several other visitors, among them a surgical patient whom I had met before and whose operation I knew to have been quite similar to my own.

"I made a mighty quick recovery," he boasted to me. "Why, in just three weeks after my operation. Wound all healed over and everything. Yes, sir, three weeks. That breaks all records for me. Why, a friend of a case. Pretty good, don't you think?"

"Fine," I returned with forced hauteur. "But look here. Your symptoms, operation and treatment were exactly like mine, and yet only nine years younger than I, and when I went home in just two weeks and four days after my operation."

"What?" He glared at me incredulously. "But yours was a lighter affair than mine."

"Heavier, if anything," I replied. "Considering our respective ages, much heavier. I'll tell you just how it was." And, briefly but forth like a volcano with the first off, I recited the history of my case from start to finish, omitting no detail that might add grace to my heroic gesture, and finishing with regret to say, for the benefit of the whole assembly.

By the time I was done I had made as complete a demonstration of vulgar loquacity about an operation as any I had listened to, yet I felt that, at least, I had the fellow in his place.

But as I walked down the corridor to the doctor's office a wave of shame and self-reproach swept over me. My only compensatory reflection was that there was one medical high hat that had been taken forcefully and crushingly out.

OLD MAN ELOQUENT

John Quincy Adams is known in American history as "the Old Man Eloquent." He has been the only man thus far to serve in the House of Representatives after retiring from the White House. In England William E. Gladstone was known as "the Old Man Eloquent" in his old age. The epithet was coined by Milton and was applied to Isocrates, the famous Greek orator, in a letter not written about 1645 and addressed to Lady Margaret Ley. In the letter is the following passage:

". . . As that dishonest virago At Chaerones, fatal to liberty, Killed with report that old man eloquent."

This refers to the report that Isocrates died of mental anguish and grief when the tidings reached him that Philip of Macedon had defeated the allied Greek army at the battle of Chaerones, which was the end to Greek liberty.—[Pathfinder.

READILY PERCEIVED

"Now, boys," said the teacher, "can any of you tell me how Jones was first discovered?"

A hand shot up. "Yes, sir," said Thompson.

"Well, Thompson, just tell me what your information is on the point."

"Please, sir," replied the boy, "I heard father say yesterday they smelt it!"—[Exchange.

NATIONAL ROAD SIGNS TO GO UP

Official Numbered Shields Will Be Posted Soon

Two State Auto Associations Will Undertake Task

About 2600 Miles to Bear Federal Distinction

The official United States shield and signs which were adopted to designate the numbered highways of the nation by the American Association of State Highway Officials now begin to be placed on all of California's Federal-aid highways.

The tremendous task of posting the 2600 new signs of this type that will be necessary will be undertaken by the two large motoring organizations of the State, the Automobile Club of Southern California and the California State Automobile Association. Approximately 2600 miles of highways on which the government is expending Federal aid will be marked with the new black and white numbered shields.

CONFERENCE IN NORTH

This activity has just been decided upon as a result of the conference in Sacramento attended by B. B. Meek, director of Public Works in the state; R. M. Morton, State Highway engineer; C. C. Cottrell, manager of the highways bureau; J. W. Johnson, assistant engineer of the California State Automobile Association, and John H. Berryman, Jr., associate counsel, and Douglas C. Rhodes, field engineer of the Automobile Club of Southern California.

The placing of the new signs on the highways will begin within the next few weeks. Manufacturing of the signs now is well under way and the work is to be carried to completion at the earliest possible moment. The new markers to be placed in California will conform with those adopted by the American Association of State Highway Officials for all states of the Union. Shaped in the form of a shield, they will be made of porcelain-enameled metal and will be on metal posts. With black figures against a white background, the word "California" will be at the top, the initials "U. S." and the road number in large letters will cover the center, and the insignia of the auto club erecting the signs will be found at the bottom of the shield, as the signs of thousands of direction and warning signs along the 70,000-odd miles of roads in the State now are placed.

SEVERAL ROUTES PICKED

Included among the routes to be signed in accordance with the Federal provisions will be Route 99 from Sacramento to El Centro; Route 101 from Port Los Angeles to San Diego; Route 99 from San Diego to Yuma; Route 66 from Los Angeles to the Colorado River at Topock; Route 91 from Daggett to the Nevada line; Route 50 from Sacramento to the Nevada line; Route 48 from Sacramento to Oakland, and Route 40 from San Francisco to the Nevada border.

With the early completion of the highway, California will line up with the few States of the country that already have conformed to the Federal government system and will continue to lead all States in the development of its highway signing system in the opinion of good roads authorities after the plan of the conference was announced.

LAKENAN LITIGATION SETTLED

Decree of Divorce Granted Wife of Film Gag Man in Long-Drawn Contest

The final chapter to the long story of the domestic difficulties of Robert F. Lakenan, Jr., and his attractive wife, Mrs. Leota Grider Lakenan, was written yesterday when Judge Archbald of Superior Court granted Mrs. Lakenan a divorce on the ground of desertion.

At the same time the court approved a property settlement between the couple, awarded Mrs. Lakenan the custody of Nancy Lakenan, minor child of the parties, and $75 a month for the support of the girl until she reached majority.

All the sensational charges and countercharges which have marred the case were withdrawn by stipulation. J. J. Kendall, attorney for Lakenan and Goodwin Knight, representing the wife, and the case was submitted to Judge Archbald on the desertion angle, Lakenan, motion-picture "gag" man and son of a reputed Kansas City theatre, started the latest litigation when he filed a suit for divorce on the ground of infidelity. Mrs. Lakenan replied with a cross-complaint charging desertion.

Judge Archbald's decision yesterday marked the end of a four-year battle between the couple. Three separate divorce actions were dismissed after being partly heard.

De Mille Studio Plans Speed-up for Production

Increased expenditure of $1,250,000 before the end of this year is scheduled by the Cecil B. De Mille studio, according to information gained from General Manager Sistrom yesterday.

Although the season's production schedule calls for the spending of many times this amount, the studio now is entering on the busiest season in its history and the next two months will see a concentrated production [illegible] by the distributing organization for De Mille pictures, the Pathe Exchange, Inc.

Before the final months of the year have been the dullest period of studio work and it is believed that the De Mille activity is a general boom in motion-picture production at this time.

Among the new pictures to go into production at the De Mille plant is "Godless Girl," Cecil B DeMille's personally directed picture and the first he has made since "The King of Kings."

SPEAKING OF OPERATIONS

BY BAILEY MILLARD

After reading Irwin Cobb's "Speaking of Operations," which impressed me as rather a dubious piece of humor, I determined that if ever I should be subjected to surgery, either major or minor, wild horses would not be able to drag from me the slightest reference, near or remote, to the ordeal, once I might have before, during or after "going on the table."

So when my time came not long ago for a pretty heavy operation and I became an impatient inmate of the largest of our local hospitals, I plumed myself on the fact that the institution could boast of at least one inmate who, when the wheel chairs were grouped together in social array in the hall, could listen resignedly to the long-winded, grewsome narrations of his fellow-sufferers, and yet could still did preserve a cryptic silence as to his own symptoms, malady and surgical experience.

This uncanny reticence on the part of one of their number was hardly noticed by the rest, though it should have been appreciated, as it gave each convalescent the fine softener than he otherwise would have had it. At none of the meetings was it necessary for anybody to be "speaking of operations" in order to start the ball on their favorite topic. Each was under way as easily as a motor car on a steep down grade, and always a good time was had by all.

I think the ladies generally had a better time than the mere men. Some of their recitals had in them a touch of romance. One young woman who recently had undergone her husband proudly let it be known that he was visiting her every day at the hospital. I witnessed one of these visits from a secluded corner of the veranda on which her bed had been wheeled. The ex-husband seemed quite devoted. Her doctor had warned her to be very quiet, as there would be a recurrence of the hemorrhages, but she kept up a constant stream of talk. A day or two later, when the hemorrhage recurred and were checked only after considerable depletion of the vital fluid, she let us know that Johnny had bravely offered to submit to blood transfusion when it was proposed by the doctors, but that she wouldn't think of having it as she was going to pull through all right anyway, which she did.

The man next door to me was a sorry surgical subject. He had nearly lost his life while trying to beat a train to the crossing in his automobile. He had been in the hospital several months and had been operated on seven times. Finally tiring of anesthetics, he conceived the idea of having a violinist play his favorite jazz composition while the surgeon plied his tools for an eighth piece of repair work. The patient gritted his teeth, and by some miracle or other survived both the jazz and the operation, and was sent home in fine shape. When anybody speaks of operations, this man really has something to talk about, and will be able to hold his own with any other survivor of surgery.

When the time finally came for the supreme test of my ability to maintain my studied pose of dignified silence in regard to my own private case, sad to say, I fell most inglorionsly and, indeed, ignobly. About a fortnight after leaving the hospital I returned to report to my doctor. In his sick room were several other visitors, among them a surgical patient whom I had met before and whose operation I knew to have been similar to my own.

"I made a mighty quick recovery," he boasted to me. "Got out in just three weeks after my operation. Wound all healed up and everything. Yes, sir, three weeks. That breaks all records for my kind of a case. Pretty good, don't you think?"

"Fine." I returned with what hauteur. "But look here. Your symptoms, operation and treatment were exactly like mine, and yet I was nine years younger than I, and I went home in just two weeks and four days after my operation."

"What!" He glared at me incredulously. "But yours was a lighter affair than mine."

"Heavier, if anything," I replied. "Considering our respective ages, much heavier. I'll tell you just how it was." And, breathing forth like a volcano with the lid off, I recited the history of my case from start to finish, omitting no detail that might add grace to my heroic gesture, and talking with regret to say, for the benefit of the whole assembly.

By the time I was done I had made as complete a demonstration of vulgar loquacity about an operation as any I had listened to, yet I felt that, at least, I had left the fellow in his place.

But as I walked down the corridor to the doctor's office a wave of shame and self-reproach swept over me. My only compensatory reflection was that there was one medical high hat that had been taken forcefully and crushingly sat upon.

OLD MAN ELOQUENT

John Quincy Adams is known in American history as "the Old Man Eloquent." He has been the only man thus far to serve in the House of Representatives after retiring from the White House. In England William E. Gladstone was known as "the Old Man Eloquent" in his old age. The epithet was coined by Milton and was applied to Isocrates, the famous Greek orator, in a letter written about 1645 and addressed to Lady Margaret Ley. In the letter is the following passage: "... As that dishonest victory at Chaerones, fatal to liberty, killed with report that old man eloquent."

This refers to the popular belief that Isocrates died of mental anguish and grief when the tidings reached him that Philip of Macedon had defeated the allied Greek army at the battle of Chaerones, which was fatal to Greek liberty.—[Pathfinder.

READILY PERCEIVED

"Now, boys," said the teacher, "can any of you tell me how iron was first discovered?"

A hand shot up. "Yes, sir," said Thompson.

"Well, Thompson, just tell the class what your information is on the point."

"Please, sir," replied the scholar, "I heard father say yesterday that they smelt it!"—[Exchange.

NATIONAL ROAD SIGNS TO GO UP

Official Numbered Shields Will Be Posted Soon

Two State Auto Associations Will Undertake Task

About 2600 Miles to Bear Federal Distinction

The official United States shield and signs which were adopted to designate the numbered highways of the nation by the American Association of State Highway Officials now are to be placed on all of California's Federal-aid highways.

The tremendous task of posting the 6000 new signs of this type that will be necessary will be undertaken by the two large motoring organizations of the State, the Automobile Club of Southern California and the California State Automobile Association. Approximately 2600 miles of highways on which the government is expending Federal aid will be marked with the new black and white numbered shields.

CONFERENCE IN NORTH

This activity has just been decided upon as a result of the conference in Sacramento attended by R. B. Wood, director of Public Works in the State; R. M. Morton, State Highway Engineer; C. C. Cottrell, manager of the highways bureau; J. W. Johnson, road engineer of the California State Automobile Association and John H. Berryman, Jr., association counsel, and Douglas C. Rhodes, field engineer of the Automobile Club of Southern California.

Placing of the new signs on the highways will begin within the next few weeks. Manufacturing of the markers now is well under way and the work is to be carried to completion at the earliest possible moment. The new markers to be placed in California will conform with those approved by the American Association of State Highway Officials for all States of the Union. Shaped in the form of a shield, they will be made of porcelain-enameled metal and placed on metal posts. With black letters against a white background, the word "California" will be at the top, the initials "U. S." and the road number in large letters will cover the center, and the insignia of the auto club erecting the signs will be found at the bottom of the shield, as the use of thousands of direction and warning signs along the 70,000-odd miles of roads in the State now are marked.

SEVERAL ROUTES PICKED

Included among the routes to be created in accordance with the Federal provisions will be Route 99 from the Oregon to El Centro; Route 101 from Port Los Angeles to San Diego; Route 60 from San Diego to Yuma; Route 6 from Los Angeles to the Colorado River at Topock; Route 91 from Daggett to the Nevada line; Route 10 from Sacramento to the Nevada line; Route 48 from Sacramento to Oakland, and Route 40 from San Francisco to the Nevada border.

With the early completion of the network, California will line up with the few States of the country that already have conformed to the new government system and will continue to lead all States in the development of its highway signing system, in the opinion of good roads authorities after the plan of the consummation was announced.

LAKENAN LITIGATION SETTLED

Decree of Divorce Granted Wife of Film Gag Man in Long-Drawn Contest

The final chapter to the long story of the domestic difficulties of Robert F. Lakenan, Jr., and his attractive wife, Mrs. Leota Grider Lakenan, was written yesterday when Judge Archbald of Superior Court granted Mrs. Lakenan a divorce on the ground of desertion.

At the same time the court approved a property settlement between the couple, awarded Mrs. Lakenan the custody of Nancy Lakenan, minor child of the parties, and $75 a month for the support of the girl until she reached majority.

All the sensational charges and countercharges which have marked the case were withdrawn by stipulation when J. J. Kendall, attorney for Lakenan, and Goodwin Knight, representing the wife, and the case was submitted to Judge Archbald for decision solely on the desertion angle. Lakenan, motion-picture "gag" man and son of a reputed Kansas City millionaire, started the latest litigation when he filed a suit for divorce on the ground of infidelity. Mrs. Lakenan had replied with a cross-complaint, charging desertion.

Judge Archbald's decision yesterday marked the end of a four-year battle between the couple. Three previous divorce actions were dismissed after being partly heard.

De Mille Studio Plans Speed-up for Production

The expenditure of $1,250,000 before now and the end of this year has been scheduled by the Cecil B. De Mille studio, according to information gained from General Manager Sistrom yesterday.

Although the season's production schedule calls for the spending of many times as this amount, the studio now is entering on the busiest season in its history and the next two months will see a concentrated production [illegible] to fulfill release dates [illegible] by the distributing organization for De Mille pictures, the Producers Distributing Exchange, Inc.

Heretofore the final months of the year have been the dullest period of studio work and it is believed that the De Mille activity signifies a general boom in motion-picture production at this time.

Among the new pictures to go into production at the De Mille plant is "The Godless Girl," Cecil B DeMille's first personally directed picture and the first he has made since "The Volga Boatman."

Marker for Federal Aid Highways

Large Job Ahead of These Men

D. C. Rhodes, right, field engineer of the Automobile Club of Southern California, and Driver Pyle of the club sign-posting department look over the new United States number shield which is to be placed on approximately 2600 miles of California Federal aid highways.

ACTRESS IN FILMS PAYS LIQUOR FINE

Faces Drunk Driving Trial; Actor Asks Continuance on Possession Charge

Two members of the Hollywood film colony appeared before Municipal Judge Turney yesterday to face liquor-law charges.

Miss Myrtle Marsh, 28 years of age, actress, who was arrested at Hollywood Boulevard and Wine street on October 6, last, on a charge of driving an automobile while under the influence of intoxicants, was fined $101 on joint charges of possession and transportation of liquor.

The actress was taken into custody after her automobile collided with the machine occupied by Policemen Brown and Jolin. Two bottles of gin were found in her car, police reported. Judge Turney fined her $100 for possession and $1 on the transportation charge. Miss Marsh is scheduled to appear before Municipal Judge Baird Monday to face a felony charge of driving while drunk. All three charges grew out of the one arrest.

At the same time Robert Fortune, 31, film actor, appeared in Judge Turney's court and sought a continuance of a charge of possessing liquor. Fortune, who was arrested Thursday night at 1377 North Wilton Place, is asserted to have had a quart of moonshine in his hip pocket when Policemen McCullen, Anderson, Dickey and Clark responded to a call from neighbors. Judge Turney continued the entering of a plea until tomorrow.

Judges May Climb Higher Up in World

Dislodgment of four Superior Court judges from their present pleasant courtrooms on the eighth floor of the Hall of Records is being considered by the Board of Supervisors, it became known yesterday. Supervisors plan to use the floor of the Hall of Records thus vacated to provide new quarters for themselves.

Several county government departments are cramped for space, and relief may be found for them by releasing the present quarters of the board, which occupy a half of the third floor.

The courts which would be displaced by this arrangement would be shifted to the space the county has rented in the high tower of the new City Hall.

CITY HALL BIDS ASKED

The Board of Public Works yesterday advertised for bids to be opened the 28th inst., for decorating several large rooms in the new City Hall. These include the Mayor's office, the Board of Public Works' meeting room and the City Council Chamber, as well as the east lobby of the new building.

HABIT BEST AID IN TRAFFIC

Sergeant Gives Some Rules to Prevent Accidents of Auto Drivers

Formation of habits in obeying traffic regulations is the most valuable safety device of all, Sergt. E. L. Johnson said yesterday in his traffic safety talk over Radio Station KHJ.

Caution signals must be read and obeyed to be effective, he said. There are two parts to every safety program; one is the warning and protective mechanical devices for the benefit of pedestrians. The other is the personal responsibility and forethought of the individuals themselves, he declared.

SIX SEIZED IN CLEAN-UP ACQUITTED

Judge Holds Main-street "Barkers" Within Rights on Own Property

Six men who were arrested for violation of City Ordinance No. 6859, which prohibits "crying or proclaiming" a theatrical performance on the sidewalks, were found not guilty by Municipal Judge Wilson yesterday. The jurist ruled that the evidence showed the men were inside their own property lines, twenty-six feet from the middle of the sidewalk, and that therefore the ordinance was not violated.

The men, who were taken into custody on Main street Wednesday and Thursday nights in the campaign to "clean up Main street," are Cal Lipes, William H. Wesley, Carl Martin, Sam Markian, M. Eberstein and Jack Leaper. Their cases were tried quickly as they wanted a court trial rather than a jury trial.

The seventy-odd other persons arrested during the campaign demanded jury trials and their cases will not be heard until the 29th and 30th inst.

Fokker Invites Twelve to Have Air Breakfast

Anthony H. K. Fokker, airplane inventor, designer and builder, invited twelve selected members of the Breakfast Club to join him at breakfast 15,000 feet in the air above Los Angeles, in a speech at the club's weekly gathering yesterday morning. President De Mond promptly accepted the invitation, adding that the only difficulty he foresaw was picking twelve men from the crowd clamoring to be included.

Other guests at yesterday's affair were Mayor Baker of Portland, Or., George W. Burton, Harry Rimmer, Col. T. H. Bane, Lieut. Victor M. Bertrandis, Capt. Charles Kingsford-Smith, Edward Halperin and C. B. Allan. Hosts for the party were W. B. Guyton and Guy S. Wolverton.

A caravan of more than twenty motors loaded with Breakfast Club members will start from the club grounds at 3213 Riverside Drive tomorrow morning at 8 o'clock for a day's outing at the Paradise Trout Club in Big Rock Creek, back of Old Baldy.

Cohens Invited to Be at Depot

When the clock strikes 9:30 o'clock this morning a Southern Pacific train will pull into the depot and deposit on the platform Bernard Gorcey and Ida Kramer, creators of the Cohen roles in the stage version of Anne Nichols's "Abie's Irish Rose."

And every Cohen in Los Angeles has been invited by Paramount studio officials to be on hand to meet the newcomers.

There will be a delegation of Paramount players and directors at the depot to hand souvenirs to the Cohens, among them being Charles Rogers, Nancy Carroll, Director Victor Fleming, Jules Furthman, William De Lignemare, Anne Nichols's general manager; Mary Brian, Thelma Todd, Blanche Le Claire, Doris Hill, Ivy Harris, Ruth Taylor and others.

Gorcey and Miss Kramer are to appear in the screen version of the Nichols play.

PAVING CONTRACT LET

The contract for the paving of a number of streets in the Brentwood district, designated as in the Bristol-avenue and Evanston-street improvement district, yesterday was awarded by the Board of Public Works to the George R. Curtis Company. This company's bid of $468,450 was the lowest submitted.

Brass Cleaning

Do not use a powder to clean rough or chased brass. Wash the article in soap and water and then dry. Then rub over the surface with a freshly cut lemon. Rinse and rub dry with a chamois.

Give One Day's Pay to Community Chest

Coulter Dry Goods Co.
FOUNDED in 1878
Seventh at Olive

Bags for Every Occasion

Unusually Priced
$4.95

—Every lovely fabric that is smart this fall for women's bags is shown in this collection. For there are brilliants, pearl, Antelope, velvet, silk, tapestry and leathers.

—And every style that the well-dressed women demand are also offered in this group of smart hand bags . . . pouch, flat and back strap styles . . . in shades to match every fall costume.

(Coulter's—First Floor)

Stationery for Gifts

—Bridge Size Playing Cards 39c
—Bridge Size Playing Cards, fancy backs 59c
—Bridge Size Playing Cards, fancy double pack $1.19

Imported Hasty Notes, 95c

—Lovely imported stationery in the hasty note sizes that are so practical for an occasion where a note is good form. These come in attractive colors.

Imported Bridge Novelties Reduced to 39c each.

(Coulter's—First Floor)

Reductions on

Velvet Hats

Values up to $18.50
$10

—The vogue of the small hat is greater than ever and charming metallic and velvet combinations come in the newest shapes and colorings. And there are types for the bobbed as well as the unshorn locks.

—These are the very smartest hats for the very dressy occasions.

(Coulter's—Millinery Salon—Third Floor)

Some Good Values in the

Toilet Goods Section

—Guaranteed Atomizers .. $1.95
—Odo-ro-no 47c
—Jergen's Toilet Soaps, 75c doz.
—Hospital Cotton 39c
3 for $1.00
—Coty's L'Origan Toilet Water (sp. size) $1.00
—Amolin Powder 39c
—Jergen's Bath Soap, 17 for .. $1
—Rosine Nuit de Chine Toilet Water $5.45
—Tangee Lip Stick 76c
—Rubber Bath Sponges, 25c, 50c
—Bathasweet 78c
—Pinaud's Lilas Vegetale .. 89c
—Java Rice Powder 35c
—Piver's Toilet Water $1.98
—Glazo Liquid Polish 38c
—Mirror Nail Polish 24c
—Listerine 69c
—Kurlash (eyelash curlers) .. $1
—Coulter's Sanitary Napkins, Med., 3 for $1.00

(Coulter's—First Floor)

A Pre-Christmas Event

Men's Handkerchiefs, $5.25 Doz.

—Men's pure linen Shire hemstitched handkerchiefs in full size with hand drawn hems in both 1/8 and 1/4 inches. A most unusual value.

Men's Linen Handkerchiefs, 4 for $1.00

—White linen handkerchiefs with the wanted 1-16 inch hems; our regular 35c quality, 4 for $1.00.

Cameron Broadcloth Shirts, $2.50

—These well-known skirts need no comment as to their wearing qualities to the men who have worn a Cameron. Fast colors of grey, tan, blue and white.

Men's Fancy Pajamas $3.65

—The regular $5.00 values.
—These are fancy broadcloth pajamas that come with English collars in stripes and figures.

Interwoven Wool Hose 75c, $1 and $1.50

—A large assortment of these good looking and practical hose for men. New patterns and attractive colors are shown for fall.

Men's Blanket Robes $4.65

—These robes have collars and cuffs of contrasting trims and a rayon cord girdle. An excellent value for this low price of $4.65.

(Coulter's—First Floor—Men's Shop)

Handkerchiefs

For Men and Women

—Dainty handkerchiefs that would make excellent remembrances for Holidays or birthday gifts, and the prices are very modest indeed.

Women's White Linen Initial Handkerchiefs, 50c

—Embroidered and hand rolled hems on these white initial handkerchiefs. Some have two rows of hemstitching; others have fancy hand patch corners.

Women's Fancy Embroidered Initial Handkerchiefs, 3 for $1

Women's Colored Hand Embroidered White Handkerchiefs, 65c ea.

—White linen handkerchiefs; some with hand rolled hems; others with hand cross stitched hems. And some have four corners embroidered in colors.

Men's White Linen Initial Handkerchiefs Priced 25c, 50c, 75c and up to $1.00 each.

—Some with hand embroidered initials and hand rolled hems; others hemstitched hems with woven stripe borders and hand embroidered initial. While others are plain white linen with simple initial.

Men's Initial Handkerchiefs in colored cords and colored initials, 3 for $1.

Men's White Linen Handkerchiefs with 1/4 in. hems; 6 for $1.35.

Christmas Handkerchiefs in Boxes—3 in box, 50c to $1.75

(Coulter's—First Floor)

Women's Lace Vestees, $3.95

—Dainty affairs in cream and ecru that come in net trimmed with Val, or net with Venise lace that includes the cuffs.

Gardenias 75c Each

—Gay or demure gardenias for the smart lapel are offered in many effective colors.

(Coulter's—First Floor)

Beautiful Fall Coats 25% Off

Jaunty Travel Coats

Distinctive Dress Coats

—Informal daytime coats and lovely dress coats are in this group that have been selected to offer our patrons at one-fourth reductions.

—The dressier coats are charming in detail and are luxuriously trimmed in furs and have many distinctive features of cut and line that distinguish them of the late mode.

—The travel coats, or sports coats are shown in those novelty fabrics that are so smart for country wear, many having fur collars.

—Shawl collars and mushroom collars developed in black lynx, natural lynx, pointed skunk, red fox, wolf and fox.

Priced $69.50 to $325 at 1/4 Off

(Coulter's—Third Floor—Apparel Salon)

Fine Perrin Gloves of French Kid, $4 pr.

—The well known make that has stood the test of time . Perrin's French kid gloves that have dainty silk cuffs and which come in all the lovely new shades that match fall costumes.

(Coulter's—First Floor)

Flexible Jeweled Bracelets Special at $3.95

—An unusually low price for these adorable bracelets which are made of platnoid, set with sparkling white and colored stones of sapphire, emerald, crystal and jet.

(Coulter's—First Floor)

Girls' New Silk Dresses, $9.75

—Sizes for the Girls from 6 to 14 Years.

—A special purchase makes this low price possible on these lovely little dresses of good quality flat crepe. Attractive modes that are suitable for the school room and are serviceable for every day wear. Shown in colors of red, Gobelin blue and French beige, also navy and black in the larger sizes. Convertible collar, long and short sleeves, buckled belts and pleated skirts, for $9.75.

Rain Coat Sets $3.95, $5.95

—Smart little rainy day sets that will keep the youngsters dry. A new shipment of rain coats has just been received that are most attractive. At $3.95 is a set that consists of school bag, coat and coat, plaid lined in red, green or blue. At $5.95 is a set of umbrella, hat and coat plaid lined in red, green or blue. Sizes 6 to 16 years.

(Girls' Intermediate Section—Fourth Floor)

THEATERS
SUBURBAN and NEIGHBORHOOD

WEST COAST THEATERS, INCORPORATED

LOS ANGELES

ADAMS (Formerly Bard's)
Sat.—Harry Langdon in "Three's a Crowd"
Sun., Mon.—Constance Talmadge in "Breakfast at Sunrise"
Mon., Tues.—Esther Ralston in "Ten Modern Commandments"

ALVARADO 710 S. Alvarado
Closed Indefinitely

ALHAMBRA
Sat., Sun., Mon., Tues.—Billie Dove in "The American Beauty"

ART 331 South Main Street
Sat.—"Stark Love"
Sun., Mon., Tues.—Louis Stone in "The Prince of Headwaiters"

BALBOA 67th and Vermont Ave.
Sat.—Janet Gaynor in "Two Girls Wanted"
Sun., Mon.—Esther Ralston in "Ten Modern Commandments"
Tues.—Monte Blue in "The Bush League"

BOULEVARD
Sat., Sun., Mon., Tues.—Norman Kerry in "The Irresistible Lover"

CRYSTAL 2906 Whittier Boulevard
Sat.—"Out All Nite" "Chained Lightning"
Sun., Mon.—Richard Dix in "Shanghai Gesture"
Tues.—Lefi Jennings in "The Way of All Flesh"

FIGUEROA
Sat.—Ramon Novarro in "The Road to Romance"
Sun., Mon., Tues.—Richard Barthelmess in "The Drop Kick"

GRAND 110 South Main St.
House Closed

HIGHLAND
Sat.—Richard Barthelmess in "The Drop Kick"
Sun.—Pola Negri in "The Woman on Trial"
Mon., Tues.—"The Big Parade"

JEWEL
Sat.—Bebe Daniels in "Swim, Girl, Swim"
Sun., Mon.—Warner Baxter in "Underworld"
Tues.—Ronald Colman in "The Magic Flame"

LIBERTY 320 South Main Street
Sun., Tues.—"Feet" "The Fate of a Flirt"

LYCEUM 237 South Spring Street
Sat., Sun.—John Gilbert in "Twelve Miles Out"
Mon., Tues.—Chas. Murray in "The Life of Riley" "Paying the Price"

MANCHESTER 330 West Manchester
Sat.—Rudolph Schildkraut in "The Country Doctor"
Sun., Mon., Tues.—Richard Barthelmess in "The Drop Kick"

MESA Blanche and Angeles Mesa
Sat.—Edmund Lowe in "Is Zat So?"
Sun.—Constance Talmadge in "Breakfast at Sunrise"
Mon., Tues.—Ramon Novarro in "The Road to Romance"

MOON 335 South Main Street
Sat.—Mildred Davis in "Too Many Crooks"
Sun., Mon., Tues.—Lon Chaney in "Mockery"

OPTIC 155 South Vale Street
Sat.—"Marriage"
Sun., Mon., Tues.—Monte Blue in "The Brute"

RED MILL
Sat.—Richard Dix in "Shanghai Gesture"
Sun., Mon.—Harry Langdon in "Three's a Crowd"
Tues.—Dorothy Gish in "Mme. Pompadour"

REGENT 445 South Main Street
Sat.—"Straight Shooting"
Sun., Mon., Tues.—Ramon Adoree in "Back to God's Country"

RITZ
Sat.—Monte Blue in "The Bush League"
Sun., Mon.—Mary Astor in "Rose of the Golden West"
Tues.—Conrad Nagel in "Slightly Used"

ROYAL 1719 South Main Street
Sat.—Bebe Daniels in "Swim, Girl, Swim"
Sun., Mon.—Monte Blue in "The Bush League"
Mon., Tues.—Ramon Novarro in "The Road to Romance"

SAN CARLOS At Griffin and N. Main
Sat.—John Barrymore in "When a Man Loves"
Sun., Mon., Tues.—Ronald Colman in "The Magic Flame"

STARLAND At 3024 North Broadway
Sat.—Blanche Sweet in "Sleppy"
Sun., Mon.—Mary Astor in "Rose of the Golden West"
Tues.—George Bancroft in "Underworld"

SUNBEAM 60th and Compton
PROGRAM UNANNOUNCED

TIVOLI 4219 Central Avenue
Sat.—Betty Compson in "Cheating Cheaters"
Sun., Mon., Tues.—Harry Langdon in "Three's a Crowd"

UPTOWN
Sat.—Mary Astor in "Rose of the Golden West"
Sun., Mon., Tues.—Billie Dove in "The American Beauty"

VERMONT
Sat.—Harry Langdon in "Three's a Crowd"
Sun., Mon.—Mary Astor in "Rose of the Golden West"
Tues.—Esther Ralston in "Ten Modern Commandments"

WESTLAKE 625 South Alvarado Street
Sat.—Constance Talmadge in "Breakfast at Sunrise"
Sun., Mon., Tues.—Richard Barthelmess in "The Drop Kick"

YORK 4949 York Boulevard
OUR SHOWS ARE ALWAYS THE BEST

ANAHEIM

CALIFORNIA
Sat.—Jackie Coogan in "The Rugle Call"
Sun., Mon.—Mary Astor in "Two Arabian Knights"
Tues.—"Painted Ponies"

BELL

ALCAZAR
Sat.—Jackie Coogan in "The Bugle Call"
Sun.—Alice Prisco in "Body and Soul"
Mon., Tues.—"Ben Hur"

BEVERLY HILLS

BEVERLY 204-6 Beverly Drive
PROGRAM UNANNOUNCED

GLENDALE

ALEXANDER
Sat.—George Bancroft in "Tell It to Sweeney"
Sun., Mon., Tues.—Mary Astor in "Two Arabian Knights"

EAST GLENDALE (Formerly Bard's)
Sat.—Richard Barthelmess in "The Drop Kick"
Sun., Mon.—Adolphe Menjou in "A Gentleman of Paris"
Tues.—"Silver Comes Through" "Hold by the Law"

LINCOLN
Sat.—Jackie Coogan in "The Bugle Call"
Sun., Mon., Tues.—Milton Sills in "Hard Boiled Haggerty"

HERMOSA BEACH

METROPOLITAN
Sat.—"Love of the Night Club"
Sun., Mon.—Douglas MacLean in "Soft Cushions"
Tues.—Irene Rich in "The Desired Woman"

HOLLYWOOD

CARMEL Crescent Junction, Hollywood
Sat.—Tom Mix in "Tumbling River;" Vaud.
Sun.—Milton Sills in "Hard Boiled Haggerty"
Mon., Tues.—Douglas MacLean in "Soft Cushions"

VISTA (Formerly Bard's)
Sat.—Bebe Daniels in "Swim, Girl, Swim"
Sun.—Anna Q. Nilsson in "Lonesome Ladies"
Mon., Tues.—Ronald Colman in "The Magic Flame"

GRANADA 7425 Sunset Boulevard
Sat.—Chas. Murray in "The Life of Riley"
Sun., Mon.—Ramon Novarro in "The Road to Romance"
Tues.—Mary Astor in "Rose of the Golden West"

HOLLYWOOD 6407 Hollywood Boulevard
Sat.—Playing—Billie Dove in "The American Beauty"

LA MIRADA La Mirada and Vine Streets
Sat.—Ramon Adoree in "Back to God's Country"
Sun., Mon., Tues.—Monte Blue in "The Bush League"
Tues.—Ramon Novarro in "The Road to Romance"

PARAMOUNT 3320 South Main Blvd.
Sat.—Reginald Denny in "Out All Night"
Sun., Mon.—Esther Ralston in "Ten Modern Commandments"
Tues.—Janet Gaynor in "Two Girls Wanted"

WILSHIRE 3261 South Western
Sat.—Bebe Daniels in "Swim, Girl, Swim"
Sun., Mon.—Ramon Novarro in "The Road to Romance"
Tues.—Janet Gaynor in "Two Girls Wanted"

HUNTINGTON PARK

CALIFORNIA
Sat.—Milton Sills in "Hard Boiled Haggerty"
Sun., Mon.—Dorothy Mackaill in "The Crystal Cup"
Tues.—Mary Astor in "Two Arabian Knights"

LYRIC
Sat.—Ed. Wynn in "Rubber Heels"
Sun., Mon., Tues.—"Topsy and Eva"

LANKERSHIM

EL PORTAL
Sat.—Marion Davies in "The Fair Co-ed"
Sun.—Lew Cody in "A La Bourgeois"
Mon., Tues.—Jack Mulhall in "The Crystal Cup"

LONG BEACH

CAPITOL
Sat., Sun.—Raymond Griffith in "Time to Love"
Mon., Tues.—Lewis Stone in "Midnight Lovers"

EGYPTIAN
Sat.—Gary Cooper in "Arizona Bound"
Sun., Mon.—Lew Cody in "Adam and Evil"
Tues.—Adolphe Menjou in "A Gentleman of Paris"

IMPERIAL
Sun., Mon.—Mary Astor in "Two Arabian Knights"

WEST COAST
Sat.—Ramon Novarro in "The Road to Romance"
Sun., Mon., Tues.—Chester Conklin in "Tell It to Sweeney"

OCEAN PARK

DOME HOME OF VAUDEVILLE
Sat.—Bert Lytell in "Alias the Lone Wolf;" Fanchon & Marco
Sun., Mon., Tues.—Jean Hersholt in "Alias the Deacon"

ROSEMARY
Sat., Sun., Mon., Tues.—Mary Astor in "Two Arabian Knights"

ONTARIO

GRANADA
Sat.—Janet Gaynor in "Two Girls Wanted"
Sun., Mon.—Chas. Murray in "The Life of Riley"
Tues.—Blanche Sweet in "Sleppy"

PASADENA

COLORADO (Formerly Bard's)
Sat., Sun., Mon., Tues.—"Ben Hur"

FLORENCE
Sat.—Jack Gilbert in "Camea Kirby"
Sun., Mon., Tues.—"Topsy and Eva"

RAYMOND
Sat., Sun., Mon., Tues.—Wm. Boyd in "Two Arabian Knights;" Jr. Nat.—"Tramp, Tramp, Tramp"

STRAND
Sat.—"Nevada"
Sun., Mon., Tues.—Bert Lytell in "Alias the Lone Wolf"

POMONA

CALIFORNIA
Sat.—Chas. Murray in "The Life of Riley;" Fanchon & Marco
Sun.—Douglas MacLean in "Soft Cushions"
Mon., Tues.—Mary Astor in "Two Arabian Knights"

REDLANDS

LIBERTY
Sat.—Richard Dix in "Shanghai Bound"
Sun., Mon., Tues.—Marion Davies in "The Fair Co-ed"

MAJESTIC
Sat.—Ken Maynard in "The Red Raider"
Sun., Mon.—"Bull Dog Pluck"
Tues.—"Love of the Rio Grande"

REDONDO

CAPITOL
Sat.—"The Frontiersman"
Sun., Mon., Tues.—Mary Astor in "Two Arabian Knights"

RIVERSIDE

LORING
Sat.—Dorothy Mackaill in "The Crystal Cup"
Tues.—Betty Compson in "Say It With Diamonds"

REGENT
Sat.—Marion Davies in "The Fair Co-ed"
Sun., Mon., Tues.—Constance Talmadge in "Breakfast at Sunrise"

SAN BERNARDINO

WEST COAST
Sat.—Mary Astor in "Rose of the Golden West"
Sun.—Johnny Hines in "White Pants Willie"
Mon., Tues.—"Ben Hur"

SAN LUIS OBISPO

ELMO
Sat.—George Bancroft in "Tell It to Sweeney"
Sun.—May McAvoy in "Slightly Used"
Mon., Tues.—Virginia Valli in "East Side West Side"

EL MONTEREY
Sat.—Jack Hoxie in "The Fighting Three"
Sun.—Johnny Hines in "All Aboard"

SAN PEDRO

CABRILLO
Sat.—Harry Langdon in "Three's a Crowd"
Sun.—Dorothy Gish in "Tiptoes"
Mon., Tues.—Adolphe Menjou in "A Gentleman of Paris"

SANTA ANA

WALKER'S
Sat.—George Bancroft in "Tell It to Sweeney"
Sun., Mon., Tues.—Bebe Daniels in "She's a Sheik"

SANTA MONICA

CRITERION
Sat.—Jackie Coogan in "The Bugle Call"
Sun., Mon., Tues.—Milton Sills in "Hard Boiled Haggerty"

SANTA PAULA

GLEN CITY
Sat.—Mary Astor in "Two Arabian Knights"
Sun., Mon., Tues.—Laura La Plante in "The Cat and the Canary"

VENICE

CALIFORNIA
Sat.—Irene Rich in "The Desired Woman."
Sat. Nat.—"Outlaws of Red River"
Sun., Mon., Tues.—George Bancroft in "Tell It to Sweeney"

NEPTUNE
House Closed

WILMINGTON

GRANADA
Sat.—Mary Astor in "Rose of the Golden West"
Sun.—Harry Langdon in "Three's a Crowd"
Mon., Tues.—"Ben Hur"

EMPRESS
Sat.—"Painted Ponies"
Sun.—"The Prince of Broadway"

INDIVIDUAL THEATERS

ANAHEIM

FAIRYLAND
Today—Fred Thomson in "Silver Comes Through"
Sun., Mon.—Jane Novak in "Lost at Sea"
Tues.—Lastrie Joy in "Vanity"

FULLERTON

MISSION COURT
Tonight—Buck Jones in "Whispering Sage"
Sat., Mon.—"Ben Hur." Only one show nightly at 8. Matinee Sunday at 2:30
Tues., Wed.—"The Blood Ship," with Hobart Bosworth

RIALTO
Tonight—Jack Hoxie in "Men of Daring"
Sun., Mon.—Helene Chadwick, Henry B. Walthall and Pat O'Malley in "The Rose of Kildare"
Tues.—Bryant Washburn and Edna Murphy in "Modern Daughters"

GLENDALE

GATEWAY San Fernando Rd. and Glendale Blvd.
OUR SHOWS ARE ALWAYS GOOD

HOLLYWOOD

HUNLEY'S 5115 Hollywood Boulevard
Today—Hoot Gibson in "The Fighting Peso"
Sun., Mon.—Alice Pringle in "Adam and Evil"
Tues., Wed.—Betty Compson in "Cheating Cheaters"

LARCHMONT Larchmont Blvd. at Beverly
Today—"Lonesome Ladies" and "California"
Sun., Mon.—Vilma Banky in "The Magic Flame"
Tues., Wed.—"Stark Love"

MAR-CAL 6825 Hollywood Boulevard
Today—Louise Fazenda in "Simple Sis"

MARQUIS Santa Monica Blvd. and Doheny Drive
Today—Rin-Tin-Tin in "Jaws of Steel"

INGLEWOOD

SEVILLE West Blvd. at 941 St. Free Auto Pa
PROGRAM UNANNOUNCED

LOS ANGELES

AMBASSADOR Ambassador Hotel 7:15 and 9:40
Today—Dorothy Mackaill in "Convoy"
Sun.—Lois Wilson in "New York"
Mon.—"Lure of the Night Club" and "Reckless"
Tues.—Lewis Stone in "Lonesome Ladies"

RAMPART 2625 Temple Street
Today—Ben Lyon in "The Love of Mike"
Sun., Mon.—Ronald Colman in "Beau Geste"
Tues., Wed.—"Metropolis"

RIVIERA 6906 West Adams
Today—"Easy Payments" and "The Outlaw Dog"
Sun., Mon.—John Gilbert in "Twelve Miles Out"
Tues., Wed.—Conway Tearle in "Boulders of Men"

WESTERN Western Avenue at 39th St.
Today—"The Princess from Hoboken" and "Silver Comes Through"
Sun., Mon.—Emil Jannings in "The Way of All Flesh"
Tues., Wed.—"Is Zat So?" and "Simple Sis"

SAN PEDRO

STRAND Pacific St. 11th St.
Today—"Hills of Peril" and "Jewels of Destiny"
Sun., Mon., Tues.—Ronald Colman in "Beau Geste"

WATTS

LARGO
Today—Tom Tyler in "The Seneca Kid"
Sun., Mon.—Alice Pringle in "Body and Soul"
Tues., Wed.—Dorothy Mackaill in "The Crystal Cup"

COURT TOLD CITY BUREAU FLOUTS LAW

Infraction of Bond Act Charged to Power Board by Adversary in Suit

Violation of the Bond Act of 1901 and the City Charter, providing that construction for which power bonds are voted shall be let under contract to the lowest bidder, was charged against the Power and Light Bureau yesterday by the Southern California Edison Company counsel, Attorneys Robert B. Murphy and G. C. Larkin.

Clyde Errett, assistant accountant of the bureau, in two days of cross-examination in the suit of the Edison company against the bureau to restrain it from constructing a $9,230,000 power plant at the Harbor, had explained how 1924 and 1926 bond funds had been intermingled with power revenue funds to the extent that they could not be traced.

An explanation for transfer of bond funds to power revenue funds was that they were to replace expenditures which logically should have been taken care of by power funds voted for such work.

Equipment, the witness said, such as tools, trucks and other paraphernalia, would have to be duplicated if only power bond funds were to be used in construction of generating plants and power lines. By using bureau equipment this duplication was saved the taxpayers, he explained.

It was then that Attorney Murphy drew attention to the fact that the law providing for the disposition of such bond issues as those in question had been violated, after he had drawn from Errett the statement that none of the construction had been contracted, as required by law, but had been accomplished under direction of the power bureau with power bond funds.

LOWLY SPUD GIVEN BLACK EYE IN SUIT

'Twern't In-Laws to Blame for Separation, Says Wife, But Potatoes Instead

Potatoes, rather than parents, were the cause of the disruption of the home of Harry Lyons and Anna Auerbach Lyons, his young wife, according to the testimony Mrs. Lyons gave upon the witness stand in Judge Fleming's department of the Superior Court yesterday.

"Our first quarrel was about potatoes," Mrs. Lyons declared under examination by Attorney Benjamin Elconin. "We had just been married a few weeks. I was serving potatoes mashed and home fried and scalloped and au gratin and I thought I was doing fine.

"But Mr. Lyons told me one day that he cared only for potatoes French fried. He said he always had had them that way exclusively, and that was the way he wanted to keep on having them. He said his mother had made them for him at any hour of the day or night, it didn't even make any difference if it was midnight. He just spoke terribly to me, and it broke me all up."

Lyons is suing Mrs. Lyons's parents for $100,000 on the grounds that they interfered and broke up his family. The case has been on trial before a jury in Judge Flemings's court two days and will be resumed Monday. Lyons is represented by Attorney Don Martin.

TWO SAVED FROM DEATH BY CYANIDE

Rescuer Overcome and in Turn Rescued by Another in San Dimas Adventure

Braving the lethal fumes of cyanide gas, Constable R. M. Pettis of San Dimas entered the Postoffice Apartments and rescued Lacey Cox, manager, from death Thursday afternoon, only to be overcome himself by the toxic vapor and in turn rescued by by W. E. Way, postmaster, it was revealed yesterday in reports made to Sheriff Traeger.

Cox had just finished fumigating the apartments and had opened a doorway to permit the place to air when he was overcome, the report stated. Someone witnessed the accident and summoned Constable Pettis, who succeed in saving Cox but was overcome while effecting the rescue.

Again someone called for aid, this time telephoning to the Sheriff's substation. Deputy Sheriffs Gregg and Locke responded and arrived in time to witness Postmaster Way drag the two victims to safety. With the aid of Dr. Thomason and the use of a fire department inhalator the two men were revived. Constable Pettis was able to return to his home, 212 West First street, San Dimas, immediately, and Cox was taken to the San Dimas Hospital.

Both men are expected to recover.

Rites Soon for Gen. Longstreet's Mother-in-Law

Funeral services for Mrs. Mary M. Dortch, 84 years of age, mother-in-law of the late Confederate general James Longstreet, who died last Saturday at her home in Montebello, will be conducted early next week at the family home near Lavonia, Ga. The body was sent east last Wednesday, accompanied by Mrs. Longstreet.

Mrs. Dortch, the widow of Col. James C. Dortch, also a Confederate soldier, was married during the Civil War at 18 years of age, and accompanied her husband on his campaigns. At one time she acted as hostess to the men under Gen. Sherman on his famous march to the sea. She served in the Red Cross during the Spanish-American War and during the World War she maintained a home for women war workers in Washington.

She had been a resident of California for about three years. She leaves no relatives besides her daughter.

LIGE CONLEY TO ACT AGAIN

William Boyd's Next for De Mille to be "Skyscraper;" Rupert Julian Will Direct Vera Reynolds; Gwen Lee Signs With Fox For Lead

BY GRACE KINGSLEY

Lige Conley, who started in the movies as a Keystone cop, and graduated out of grease paint to become Ben Turpin's director, is returning to the actor ranks.

The comedian was signed yesterday to play the role of Reggie, tramp comedian in "The Traveling Salesman," Richard Dix's new Paramount starring picture, according to announcement by B. P. Schulberg, associate producer.

Conley was starred in Educational comedies after his apprenticeship with Sennett comedies, but later became a writer and gag man. Now he has allowed himself to be coaxed by Mal St. Clair, directing the Dix picture, to play in that film, and so has hired his typewriter out for the time being.

Thelma Todd plays opposite Dix, and Philip Strange, English actor, will have an important role. Production will begin next week.

William Boyd's New One

William Boyd is just about the busiest player on the De Mille lot these days. Hardly had he returned from West Point, where he starred before the cameras for "Dress Parade" than he was whisked away to Utah to do some scenes railroad engineering as the star of "The Night Flyer" for James Cruze.

WILLIAM BOYD

Now that he has returned to Hollywood he will barely have time to doff his engineer's outfit before he will be called upon to don the overalls of a steel worker for "Skyscraper," which has been selected as his next starring picture. Dudley Murphy wrote the story.

Howard Higgins has been chosen to direct "Skyscraper," following several months during which he has been devoting himself to writing.

Will Direct Vera Reynolds

A switch of directors over at the De Mille studios was effected yesterday when it became known that William K. Howard has been assigned to Rudolph Schildkraut's picture, "My Country."

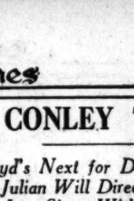
VERA REYNOLDS

Howard was to have directed Vera Reynolds in her next starring picture, "Walking Back," but a change of plans transferred Howard to the Schildkraut picture, while Rupert Julian has been assigned to direct Miss Reynolds.

It is said that Miss Reynolds will have a splendid opportunity to display her piquant charm and talents in her current picture.

Gwen Lee with Fox

The Fox people having gracefully yielded up the services of Nancy Carroll to Paramount in order that she might play Rosie in "Abie's Irish Rose," Gwen Lee has been engaged by Fox for a leading role with George O'Brien and Lois Moran in "The Girl Downstairs," which J. G. Blystone will direct.

GWEN LEE

Miss Lee has played a number of important roles with Metro-Goldwyn-Mayer, Warners and other organizations.

Julia Faye to Europe

Impulsively deciding that she simply must see Europe right away, Julia Faye, De Mille star, who left for New York a few days ago, has wired friends here that she will sail Thursday for Europe. Her mother accompanies her.

Miss Faye expects to be gone until after the holidays, and will visit England, France and other countries during her foreign sojourn.

F. W. Murnau Prepares

F. W. Murnau, whose "Sunrise" promises to be a sensation when it is revealed on the screen here, believes in being forehanded. Already he is preparing his story to follow "The Four Devils," which is to be his next Fox picture, and which he is busy casting these days.

During his recent trip abroad, Murnau collaborated with Karl Mayer, who wrote "The Last Laugh," in the writing of a new story, a modern one with the American background, which is all he would tell me about it. Mayer is expected to visit this country about Christmas time, when he and the director will complete their story.

Laura La Plante Entertains

A dozen Vassar graduates will be luncheon guests of Laura La Plante, Beatrice Van and Joseph Franklin Poland at Universal City next week.

Miss Van is now preparing Laura's next screen story, "Cupid at Vassar," from Owen Davis's stage play of the same title, and it is expected that the graduates will be able to impart information, local color and traditions of this famous girls' college, to be incorporated in the picture.

And just by way of evening things up in the way of information, Feland will give an informal talk to the young ladies on the preparation of screen stories.

May McAvoy in Big Role

May McAvoy has been cast in one of the most important parts of the year, announces Darryl Zanuck, of Warner Brothers. Miss McAvoy will be starred in "The Lion and the Mouse," and Lionel Barrymore has been secured for the co-featured role.

Vitaphone interpolations will be used in connection with the production, which Lloyd Bacon will direct.

Leads Sign for King Film

Cornelius Keefe and Claire Windsor have signed to play the leading roles in "Satan and the Woman," which Burton King is to make at the Tec-Art Studios for Excellent Pictures Corporation.

The story is an adaptation of Mary Lanier Magruder's novel, "Courage." Work was commenced yesterday.

Irving Cummings With Fox

Irving Cummings has been signed to direct another production for Fox Films, according to announcement made by Winfield Sheehan, vice-president of the company. Howard Estabrook will write the adaptation, as yet unnamed.

The director and writer are leaving at once for New York to gather data for the picture, which will have an eastern locale.

Marian Nixon in Lead

There is every chance in the world that Marian Nixon will have the leading feminine role in "Thoroughbreds," which Robert Hill is to direct for Universal.

Miss Nixon has not yet actually been assigned the part, but there appears to be little doubt that on her slender shoulders will fall the important role. Otis Harlan and George Siegmann are the only members of the cast so far positively set.

O'CONNOR ANSWERS CHAMBER

Head of Shipping Board Reports Sale Plea Will Go to Special Committee

T. V. O'Connor, chairman of the United States Shipping Board, in a reply to the Chamber of Commerce request that the United States Shipping Board Steamship Lines be sold to private American interests, with certain restrictions, states that the local request will be placed before a special committee. In his wire, received at the chamber last night, Mr. O'Connor states that Commissioners Hill, Teller and Myers are working on the whole proposition for a report to the shipping board.

In the chamber wire dispatched to Washington last Tuesday, A. G. Arnoll, secretary and general manager of the local organization, stated, "The Los Angeles Chamber of Commerce desires to reiterate its former position favoring sale of shipping board lines to American private interests as soon as possible consistent with good business policy. Contract for sale of American-Australia-Orient Line should provide that purchaser maintain service corresponding and equal to present service as to ports of call, frequency of service and available tonnage space for each port. We favor guarantee of service for minimum of five years but deem the required ten-year period as inadvisable and likely to prevent sale of the lines."

LOCKARD TO STAND TRIAL ONCE MORE

Convicted Politician to Face Court Again Monday on New "Fixing" Charge

Dave Lockard, so-called politician, convicted of obtaining money under false pretenses and larceny in connection with Municipal Court case-fixing, will appear before Municipal Judge Pope today for sentence while amended complaints charging similar offenses were filed yesterday by the City Prosecutor's office against him and John A. Kelly, another asserted politician.

The two are summoned before Judge Pope next Monday for plea to the amended complaints. Lockard was convicted by a jury Thursday of taking $50 from John O. Kiser, 6809 Haas avenue, under pretense that he could fix a liquor case for Kiser.

Kelly is accused in the Kiser case while the second complaint against Lockard is signed by Fred Daville, a gardener, who made a sworn statement to Chief Trial Deputy Prosecutor Eberhard and Deputy Prosecutor Higgins that he, too, gave Lockard money to fix a case.

Eberhard and Higgins, who obtained Lockard's conviction, said last night they will ask Judge Pope today to impose the full sentence of $500 fine or six months in jail or both, on Lockard.

Military Schools

PACIFIC MILITARY ACADEMY
CULVER CITY
Elementary and High School (Accredited)—Limited Enrollment. Fall term now in session. Phone EMpire 0022.
"Not the Largest but the Finest"

THE ONEONTA MILITARY ACADEMY
Accredited with the State University. High School, Elementary and Primary. Fall Term now in Session. Boarding students enrollment limited to 100. Day students unlimited. For particulars, write or phone COL. H. CANYON SMITH, President. 1970 So. Fremont Ave., Oneonta Park, So. Pasadena, Calif. Phone ELiot 2030.

SAN DIEGO ARMY AND NAVY ACADEMY
"The West Point of the West." A fully accredited school preparatory to Colleges, West Point and Annapolis, with a Lower School for younger boys. Land and aquatic sports during entire year. Christian influence. 75+ largest private school west of the Mississippi River. For catalogue, address COL. THOS. A. DAVIS, Pres. (late Capt. Sixth U. S. V. Infantry) Pacific Beach, California.

Girls—Boarding and Day Schools

GIRLS' COLLEGIATE SCHOOL Country School for Resident and Day Pupils
Glendora Foothills
OUTDOOR LIFE A REALITY
Accredited East and West. Thirty-sixth year begins September 29th. Boarding pupils arrive the 28th. Miss Parsons and Miss Dennen, Principals.
City Office at Robinson's "Ask Mr. Foster." Tel. BR. 4701.
Catalogue and View Book. Tel. Covina Ex. 42111.
VISITORS WELCOME AT ANY TIME.

On with the dance
The new thrill dance!
The Devil Dance!
SAMUEL GOLDWYN Presents
GILDA GRAY
ON THE STAGE in JACK LAUGHLIN'S PROLOGUE COMPANY OF 50
Music score by Cyril Ellner
ON THE SCREEN in The DEVIL DANCER
with Clive Brook, Fred Niblo Prod.
REGULAR PRICES
MILLION DOLLAR THEATRE • BDWY AT 3RD

CONTINUOUS 12:45 to 11:30 PM
HILLSTREET
Orpheum Circuit Vaudeville
JACK LAUGHLIN'S DANCING VENUS
MARIETTA
EDDIE CONRAD
HOOPER & GATCHETT
AND OTHER ORPHEUM CIRCUIT FEATURES
PREMIERE PHOTOPLAY
ROD LA ROCQUE
in "THE FIGHTING EAGLE"
WITH PHYLLIS HAVER
NEWS • COMEDY
NIGHTS MON. to FRI. & SAT. MAT. ALL SEATS 50¢
SAT. NITE, SUN. & HOL. ALL SEATS 65¢

MOROSCO
MAT. TODAY 2:30
AN UNFATHOMABLE MYSTERY COMEDY
"MYSTERY!" "DARING THRILLS!" PIQUANCY!
THE NIGHT CAP
BY MAX MARCIN and GUY BOLTON
NEW FALL PRICES: Nightly 2:30—25c to $1.00. Sat. and Sun.—50c to $1.50
Bargain Mat. Today, 2:30—25c and 50c. Sat. and Sun. Mats., 25c to

BROADWAY PALACE
BETWEEN 6TH & 7TH
STARTS TODAY
ONE WEEK ONLY
FIRST SHOWING IN LOS ANGELES
The LONE EAGLE
Universal's Epic of the Air
with RAYMOND KEANE and BARBARA KENT

BROADWAY AT 9TH
Orpheum
Sunset Circuit Vaudeville
VANNESSI & THE GAMBLE BOYS WITH SONNY HOY
HARRINGTON SISTERS • WILLIE, WEST & MCGINTY
MARIE VERO • FLO IRWIN & CO.
NEXT SUNDAY! ISA KREMER THE CELEBRATED CONCERT ARTIST

TOWER
Broadway at 8th
Continuous 9am—12pm
See early shows bargain prices
MOVIETONE
WHAT PRICE GLORY
Also See HEA
WILFRED MACK

BELASCO
HILL AT 11TH WE. 6363
NEXT TO THE MAYAN
RUTH CHATTERTON
"THE DEVICES PLUM TREE"

HOLLYWOOD PLAYHOUSE
Gr. 1131 Downtown Box Offices: Birkel Mgr. Co. Schwab Dept. Store.
MEET THE WI
NIGHTLY, 8:30. MATS. TODAY, SAT. AND SU

EGAN THEATER
FIGUEROA at PICO
DOWNTOWN TICKET OFFICES Birkel Mgr. Co. Schwab Dept. Store
POP. MAT. TODAY
COLOSSAL—HEROIC—WICKED—INSU
Lucille LaVerne in "Salt Chunk K

PLAYHOUSE
Figueroa at Ninth St.
NORMAN SPROWL Presents
"THREE WISE FOO
Featuring CHARLOTTE TREADWAY HARLAND TUCKER, NOVELLE

FOLLIES BURLESQUE
MAIN AT FOURTH
AS YOU LIKE IT
75 PEOPLE 75
40 DANCING BEAUTIES

RIALTO
GUNY NR. 6TH
ADOLPHE MENJOU
A GENTLEMAN OF PARIS

HOLLYWOOD MUSIC BOX
BILLY QUINN IN A LYN COMEDY
THEY ALL WANT SOMETHING
MATINEE TODAY, 25c to $1.00 LAST TIME TONITE, 50c to

New Mission Playhouse
SAN GABRIEL, CALIF.
Free Parking for 1000 Cars.
BABYLON
By John Strong McGroarty
Gorgeously Staged with Elaborate Scenic Effects
Opens Monday Evening, Nov. 7th
Prices 50c, 75c, $1.10, $1.65
Phone: Alhambra 4193.

Schools and Colleges

Information About Schools
The Times School and College Bureau will secure complete information about any School or Education Training. Carefully compiled data are on file, from which source information may be made which will be helpful to you. SERVICE IS FREE. Address, write or phone TIMES Information Bureau, First floor, Broadway—telephone MEtropolitan 0700—giving your name and address with the TIMES Branch Office information Bureau, 621 South Spring, and the desired school data will be mailed you.

Business Schools

Commercial Experts' Training Institute
Offers all Commercial Courses. High-class instruction. Satisfaction or money back. Positions guaranteed. Day and evening classes. Enroll now.
800 South Hill Street. VA. 6841

EFFICIENCY BUSINESS COLLEGE
Day & Night
747 S. Hill
TU.
Get Free Co
EARN While You LEARN. You gain Experience. You understudy in Intensive Training—Individual Instruction. We save you Time and Money. Day and Evening Classes. Free Catalog. Mackay Building, 612 So. Figueroa.
MACKAY BUSINESS COLLEG

CALIFORNIA CHRISTIAN COLLEG
Conservatory of Music and Liberal Arts College. All branches of music. Co-ed dormitories and dining room. Enter any time. Full information free.
F. J. Sscher, 4125 Marathon St. at Vermont. Phone: OLympia 1319 or

Woodbury College
Foremost for forty years. All courses—business and university. Bachelor degree in two years. Day and evening classes. Enter any time. Excellent faculty. Part-time work provided. Get catalog.
Woodbury Building 727 So. Figueroa

Non-Military Schools

California Preparatory School
For Boys, Grades 7 to 12 Inclusive
Accredited
Tenth Grade
Two new sons in new fireproof buildings near Covina, Calif. A high-class Preparatory School. Also grades five to eight, inclusive, separately housed and taught. Boarding and Day pupils. Catalogue. C. M. WOOD, Supt., Box V, Covina, Calif.

Beverly School For Boys
JUNIOR and SENIOR HIGH SCHOOL FOR SONS OF DISCRIMINATING PARENTS
NON SECTARIAN and NON-MILITARY—BOARDING and DAY
ADDRESS OR CATALOGUE, 360 S. WARD AVE., LOS ANGELES

Dancing Schools

CINDERELLA at ROOF
PRIVATE INSTRUCTION
OPEN-AIR COLONNADE
No Embarrassment—Expert Supervision of MR. JACK
Tel. TRinity 6859 for Appointment

WEST COAST Strip Of
Designed for entertainment, and enjoyment . . . for comfort and relaxation—too!
WEST COAST THEATRES
METROPOLITAN
Not Just a
this is a 3-ring circus
BEBE DANIELS
in "SHE'S A SHEIK"
Richard Arlen, Josephine Dunn, William Powell
Another Paramount wow!
LOEWS STATE
5th Anniversary Week
SKYROCKETS OF JOY! AND THE
SALLY O'NEIL
BECKY
OWEN MOORE
You read it in the "Herald"—Now see it on the screen!
Metro-Goldwyn-Mayer Picture
And that's a Giant JUBILEE SHOW no Foolin'
"LADIES FROM HELL" Coming
CRITERION
7th at Grand
Just 4 more days of "THE CAT AND THE CANARY"
Universal's gripping, creeping thrilling / screaming mystery melodrama
Directed by Paul Leni
She's Here! you can tell by the crowds
MILLION DOLLAR
GILDA GRAY
dancing in Jack Laughlin's prologue and on the screen
Samuel Goldwyn presents
MISS GRAY appears at 2:10, 4:35, 7:40 & 9:55 P.M. Today
THE DEVIL DANCER
A Fred Niblo Production
Score by Cyril Ellner
BOULEVARD
ABE LYMAN
and that matchless Brunswick Orchestra of his!
And the Brunswick Record-maker and record-breaker-deluxe!
Colosseum EGYPTIAN
LOVED HERE! Now BEATING ITS OWN TOWN SUCCESS
2 ARABIAN KNIGHTS
Acclaimed! America's Legion of Laughter
BURBANK THEATER
Sixth and Main
"WHAT
30 Beauties!
WED. MAT. BEST SEATS $1.00
MASON
THE SENSATIONAL
BROADWAY
WORLD FAMOUS DRAMA OF
ERLANGER'S BALTIMORE THEATRE
The World's Greatest Comedienne
MIT

WEST COAST Scrip ON SALE Nov. 7th

WEST COAST THEATRES

Comfortable seats rest and smoking rooms . . divans, sofas . . and perfect ice!

METROPOLITAN

Ass'n with Publix

Not Just a Show!

this is a 3-ring circus!

BEBE DANIELS in "SHE'S A SHEIK"

FRANK DEVOE presents HARVEST TIME Idea

"Welsh Gleemen"

Heebie Jeebies

LOEWS STATE

6th Anniversary Week

ROCKETS OF JOY! AND THE CROWDS KNOW IT!

and there's Fanchon-Marco's super-supreme LACE IDEA

SALLY O'NEIL in BECKY

OWEN MOORE

You read it in the "Herald"—Now see it on the screen!

and there's Jack Haley

And that's a Giant JUBILEE SHOW no foolin'

"LADIES FROM HELL" Coming

Los Angeles' overnight sensation of fundom!

CRITERION

Just 4 more days of THE CAT AND THE CANARY

Universal's gripping creeping thrilling screaming mystery melodrama

Directed by Paul Leni

Wednesday! a great event! Universal's mighty successor to "The Hunchback of Notre Dame"

VICTOR HUGO'S Les Miserables

at once the greatest heights and lowest depths of the human soul

She's Here! you can tell by the crowds

MILLION DOLLAR

GILDA GRAY dancing in Jack Laughlin's prologue and on the screen in Samuel Goldwyn's THE DEVIL DANCER

A Fred Niblo Prod. Score by Carli Ellnor

BOULEVARD

Washington at Vermont

ABE LYMAN and that matchless Brunswick Orchestra of his!

"The IRRESISTIBLE LOVER" NORMAN KERRY LOIS MORAN Universal Picture

all the title implies and loads of fun besides!

Grauman's EGYPTIAN

"2 ARABIAN KNIGHTS"

LAUGH WHILE IT'S HERE YOU'LL WEEP IF YOU MISS IT!

Acclaimed! America's Legion of Laughter

Wm. Boyd Mary Astor Louis Wolheim United Artists Picture

ORPHEUM

"WHAT'LL I DO?"

30 Beauties! BARGAIN MATINEE, 11 A.M. TO 1 P.M. ALL SEATS 15c.

MASON THEATRE

JED HARRIS PRESENTS

THE SENSATIONAL TRIUMPH!

BROADWAY

WORLD FAMOUS DRAMA OF THE CABARETS

BALTIMORE THEATRE

MITZI

EVERY EVE. INCLUDING SUNDAY

THE MADCAP

MATINEES WED.-SAT.

'GAUCHO' OPENS GLAMORFULLY

Fairbanks World Premiere Among Most Brilliant

Stellar Audience Proffers Tribute to Idol

Grauman Prologue Presents Diverting Features

BY EDWIN SCHALLERT

Glamour for which Hollywood is famous amply in evidence, the world premiere of Douglas Fairbanks's production of "The Gaucho," and the introduction of a novel and colorful prologue shared a dual interest last night at Grauman's Chinese Theater. The event was typical of that festive professional and social brilliance that surrounds first presentations in the motion-picture center, intensified to a large degree that the house in which the showing took place is still new and the fact that the star himself was present.

Fairbanks has managed to slip away to New York upon nearly every previous occasion when one of his pictures has shown here, and most of them have reached the screens of the eastern city before their arrival in this locality. Breaking the precedent was the signal for the appearance of practically every celebrity in the film world, and a notable ovation for Doug himself when he appeared on the stage in the course of inaugural ceremonies.

In the customary fashion, members of the cast were introduced on the stage following the close of the picture, Conrad Nagel acting as the generalissimo of these proceedings. A huge reception, token of the esteem in which his achievements are held, was accorded Fairbanks personally. In addition to this there was significant applause for Lupe Valez, the newcomer in the film, to whom much attention has been drawn ever since she was first cast in "The Gaucho," the first disclosure of her very personality on the screen being one of undoubted attractions of the evening.

During its actual unfoldment the program staged by Grauman was also the inspiration for large approval, most of this concentrating itself in favor of Borrah Minnevitch and his remarkable harmonica ensemble, and their comedy. This particular feature of the prologue gives promise of eliciting a sensational attention during the run of the picture.

"The Gaucho" is the first Fairbanks film to show since "The Black Pirate" and, while it bears decided resemblances to this and others of his more recent films in general character, it is in certain respects a departure from his usual style. The suggestion of a spiritual theme is rather at variance with what Doug has done before, at least in an obvious way in his pictures, and a considerable part of "The Gaucho" relates to situations of this nature.

The inspiration for "The Gaucho" was, I believe, a visit to the Shrine at Lourdes, but the locale of the miracles which form the spiritual nucleus of the unfoldment was transferred to South America, and the picture blends the motif of religious healing with a characteristic adventure plot, in which the hero, a bandit, relieves the distress of the oppressed.

Doug's adventure plot is pattern. It does not break away to any great extent from what he has done before in its general outlines, nor except for momentary and fleeting suggestions from portrayals that he has made familiar.

As the Gaucho he looks swarthier than heretofore, but the outlaw he impersonates continually recalls similar personages in "The Mark of Zorro," "Don Q," "The Black Pirate" and even "The Thief of Bagdad."

Instead of being concerned with Doug, the earlier scenes of the picture are devoted to the story of the miracle which is the foundation of the spiritual sequences. It depicts the apparition of the Virgin, as seen by a young girl, who is apparently vitally injured by a fall into a deep chasm.

In the carrying out of this miracle Mary Pickford appears as the vision, very effectively photographed against a rocky and chaotic background of the mountain wall. The helpless and unconscious girl lies before her, and during the apparition recovers, and subsequently heals an invalid child, when the crowd assembles following the miracle.

It is a curious beginning to the picture, which many will doubtless find appealing in its novelty. One must allow for division of opinion, though, as regards those Fairbanks admirers who expect all of his pictures to start with a bang and a wallop, and it is a question whether these are not preponderantly in the majority.

My personal reaction to the Fairbanks production is that it is weak in construction, and faulty because of the attempt to bring two rather widely divergent themes together. They are contrasting themes to be sure, but they are the sort of contrasting themes that do not mingle logically. Instead of staying along a direct path from a consistent beginning to a consistent ending, with the necessary sweep to carry it along in the middle, there is considerable switching about, and a rather unsatisfactory blending of action with inaction.

There is only one point where all the elements are brought together, and this is during an episode where a grewsome figure called the Victim of the Black Doom (seemingly a sort of leper) revengefully communicates his diseases to the hero. This is perhaps the most dramatic incident in the picture, but is not fraught with cheerfulness for the onlooker. Doug's fate becomes linked with the spiritual motif of the picture at this point, but it is a fleeting union, for the next episodes are off on the tack of romantic adventure again.

"The Gaucho" may meet with approbation because it is different, and because it embodies a certain metaphysical interest, which is attractive to certain types of audiences, but it never reaches the high point of entertainment that one associates with the star except for more or less fleeting moments. It is nonetheless a praiseworthy effort at attaining a new objective, the fruits of which will doubtless be shown in some future undertaking of the star.

Lupe Velez clinches the interest as a personality on this her first effort. She will be compared with Dolores Del Rio, I think, because somewhat the same type, although when one takes them all in all the differences are quite obvious. There is a sparkle to Miss Velez that is really winning. She is flashing and natural to a rare degree. One does not detect the more subtle shadings in her work, but it is essentially animated, and to a degree very versatile. One can prophecy perhaps much success for her, because she is fiery and seemingly quite unselfconscious.

Eve Sothern in the role of the miracle girl is an unanalyzable quantity in this her first important effort. She is distinctly a type, with eyes languishing and world weary, but the role she plays is remote, and a hard one by which to determine her talents.

There are good performances by Michael Vavitch, Gustav Von Seyffertitz, Charles Stevens and Nigel de Brulier, with Vavitch easily outstanding. Ceraine Greear is unusual as the girl of the shrine in the earlier episodes, whose presence will be remembered.

A few words additional only may be said of the Grauman prologue. The harmonica novelty is a great source of amusement, and will be enjoyed by everybody atending. It was the hit of the show. There are good dancing and musocal numbers beside this, the Marimba Band, Samuel Pedraza singing folk songs, and Mariano del Gado, musical gourd player, winning the major applause. The act is staged picturesquely.

"Cradle Snatchers" Reorganize

Helen Bolton

Returns in her original role as one of the Ladies Who Ought to Know Better, in the farce comedy which opens tomorrow night at the Majestic.

KERRY IS IRRESISTIBLE ONE

He's just the irresistible type—this tall afternoon-tea-and-dansant Beau Brummel of "The Irresistible Lover," which opened at the West Coast Boulevard Theater yesterday.

As would be expected, he wears exquisitely tailored morning suits, lovely long-tailed afternoon coats, tall stove-pipe hats with just the proper air of nonchalance, Twiddles a neat waxed mustache, has a luxurious bachelor's abode profusely papered with liknesses of pretty girls, boasts an obsequious valet, a business manager who settles all details of finance one way or the other and writes as many checks as desired—

So—and what would you expect?—the ladies are all terrifically smitten with his charms and battle for attention from him. He jauntily goes his merry way until he meets the right girl—a policeman's daughter. To be shure, she's an Irish colleen.

That in short is the plot of "The Irresistible Lover," a Universal picture directed by William Beaudine in which Norman Kerry and Lois Moran are featured. It's the frivolous light-headed type of thing which melts in your mouth easily, particularly if you have a taste for frosted cream puffs or the like.

Beaudine's direction has lifted what might have been a very weak picture into pleasing light comedy channels, while Lois Moran's portrayal of the sweet unsophisticate who wins Kerry's favor is outstanding.

Kerry, as the gentleman who is so irresistible, bears the brunt of the picture, and although he works hard and succeeds in a fairly sympathetic portrayal, it would seem he is somewhat miscast.

On the contrary, Miss Moran appears not only the ideal type for her role, but gives an excellent performance, one tempered with sweetness, poise and ability. She is ever an individuality.

Among members of the cast are Gertrude Astor, Myrtle Stedman, Lee Moran, George Pearce and others.

Abe Lyman and his orchestra have a pleasing brand of entertainment this week. There are a couple of Spanish dancers who are worth seeing, a lad who can produce harmony from a harmonica in such a way as to net himself heavy applause, and a male singer who will be popular.

LOEW'S OBSERVES ANNIVERSARY WEEK

Fanchon and Marco "Lace Idea," and "Becky" on Screen, Are Highlights

The printed program at Loew's State, always helpful in contributing little gems of information, says: "It's Anniversary Week We're Celebrating." Duly noting this auspicious event, one passes on to the program proper. Unit three is Fanchon and Marco's beautiful idea, "Lace." Unit four is "Becky," with Sally O'Neil and Owen Moore.

"Lace" is spectacular. Most of the lace is Spanish lace, so the scheme of things has its origin in Spain. Jack Haley, as master of ceremonies, introduces the performers but himself remains apart from Castilian influences and is stanchly American to the end. He opens the act with an orchestral prelude, "Waiting for the Springtime," after which he introduces Mona Lee, a dancer. Miss Lee is tall and effortlessly graceful. She glides about to the cadenced measures of "So This Is Love." She returns later in another dance. Before she returns, Pedro Valdez and the eight or nine Tamon Sisters line up with their eight or nine tambourines, looking very colorful indeed. They twist and turn and shake their tambourines to the music. Then Cushing and Hutton, suitably costumed, offer a duet. Everybody comes out for the finale in white and gold.

"Becky," a Metro-Goldwyn-Mayer picture, has a heroine whose name is Rebecca O'Brien McCloskey. With this as a starter, the producers have photographed exactly the sort of events which might be expected to fall to the lot of a Becky McCloskey, even to the climax. The climax finds Becky in a man's apartment, whither she has gone to prevent an elopement. There she is discovered by the man she loves. Things look pretty bad for a while. The ending is unexpected—unless you know your movies.

Sally O'Neil is a vivacious Becky. It is, in fact, her own personality and the capable support she receives from Owen Moore, Harry Crocker, Gertrude Olmsted, Mack Swain and Claude King which make the film at all worth while. The direction by John McCarthy is adequate for the story's conventional requirements, but is never, of course, inspired. All of the rich folks are snobs totally devoid of a sense of humor, and all of the poor ones own hearts of gold. The dependable Joe Farnham has done what he could with the titles, some of which are funny and some of which are not.

The anniversary program leaves something to be desired.

READY FOR MIDNIGHT SHOW

Revelers who like their entertainment late are looking forward to the midnight maitnee of "Twinkle, Twinkle" at the Mayan Theater tonight. This marks the first of a series of late entertainments at this threater, and replaces the afternoon show. Joe E. Brown and Nancy Welford are stars of the production, which ran a year in New York and played long engagements in Boston and Chicago before coming to the Coast.

Notables Feted by Association

Wednesday evening at the Gamut Club, the monthly meeting of the members of that association joined with Mrs. J. T. Anderson, president of the Los Angeles Oratorio Association, and their members in a joint celebration of their first fall meeting honoring John Charles Thomas, the American baritone, Senor Pablo San Juan, conductor of the Havana (Cuba) Symphony Orchestra, and his wife, together with Elsa Alsen of the Chicago Grand Opera Association, and also honoring the birthday of Mr. L. E. Behymer, president of the Gamut Club.

The program included Miss Gladys Hawkins, harpist, an exceptionally fine artist; Mme. Margaret Campbell, tragediene and comedienne; Miss Virginia Winslow Mathews in dance interpretation, giving a delightful redition of Handel's Largo in nun's costume, accompanied by the Levings Trio; Grace Warren, violinist, Doris Levings, pianist, and Marcia Francis, cellist.

The Gamut Club presented their president, Mr. L. E. Behymer, with a handsomely carved antique office chair, together with the history of its carving and its life in the annals of art.

BOYS "INVITED OUT"

Now It's the Girls Who Take Their Companions to Theater

As an indication of "What this world is coming to," witness the theater party this evening at the Hollywood Play House, where "Meet the Wife" is now playing. Members of the Mets Phonian Society of Whittier College, composed of some of the most popular and talented girls at that institution, are giving a party for their "fellows."

This reciprocity event is an annual affair given by the girls of the club and to this party, each of the girls invites the young man she is indebted to for other good times.

The girls provide the cars, drive them themselves, buy the tickets for the boys and then treat the "boy friends" to dinner after the theater at a Hollywood cafe.

CEREMONIES WILL MARK PREMIERE

United Artists Theater Building Rushed; "My Best Girl" Booked

Final plans for the opening of the new United Artists Theater on Broadway between Ninth and Tenth streets have been made, and according to present indications the $3,000,000 playhouse will open about December 1 with Mary Pickford's picture, "My Best Girl."

The United Artists Theater will be to Los Angeles what the Roxy and the Paramount theaters are to New York, it is the fond hope of the sponsors. Unique innovations never before seen in any playhouse are included in its architectural scheme.

Built by Joseph M. Schenck and I. C. Freud of United Artists the theater will be the permanent home of United Artists pictures. Only world premieres of the productions of the stars on the concern's roster will be shown. It will be the policy of the theater to present United Artists productions before they are shown in New York, London or other world capitals.

While the United Artists Theater will be under the personal direction of the United Artists stars, including Mary Pickford, Douglas Fairbanks, Charles Chaplin, Norma Talmadge, John Barrymore, Gloria Swanson, D. W. Griffith and Sam Goldwyn, it will be operated by West Coast Theaters, Inc., management under the personal supervision of Harold B. Franklin, general manager.

Franklin of West Coast Theaters announces that Bruce Fowler, manager of Grauman's Egyptian Theater in Hollywood, will be the manager of the new playhouse. Carli Ellnor, leader of the Carthay Circle orchestra has been selected as musical leader. Bob Doman of Loew's State will be publicity director.

The United Artists Theater will seat about 2300 persons.

"SUNNY" LEAD IS CHOSEN

Helen Paterson En Route from New York for Title Role at Mayan

The long search for "Sunny" has ended. Gerhold O Davis, who is producing the musical comedy success at his Mayan Theater on the 22nd inst., announced late last night that Helen Paterson is now on her way from New York to play the title role in the Bolton-Hammerstein-Kern musical show. This announcement sets at rest the rumors that have been flying along the local Rialto hinting at names of the many who would play the role.

Miss Paterson hails from vaudeville and was chosen for the role by Charles B. Dillingham himself. She has been a protege of his for some time and he has been watching her work and waiting for the proper spot to place her in a musical show. When Gerhold Davis's frenzied appeal for a "Sunny" came over the long distance the New York manager immediately made arrangements for Miss Paterson to come to Los Angeles.

The cast that will be seen at the Mayan in "Sunny" is largely a New York one and with the original Dillingham production and costumes will make this musical comedy for all practical purposes a re-creation of the original production. Three members of the original cast are in the Mayan production, namely, William Valentine, Joe Donahue and Peggy Hope. The cast fit addition includes Ernest Wood, Nita Martin, Fred C. Holmes, Lillian Mines, Morgan Williams, Wendell Marshall, Carter Sexton and Gary C. Breckner.

Metropolitan Reports Rube Wolf's Return

Rube Wolf, who has been directing the Fanchon and Marco stage presentations at the Metropolitan Theater, will return to the Metropolitan Thursday after a vacation of three weeks.

Rube, it was stated, has spent most of his vacation arranging new songs and dances for the Metropolitan stage shows, and he will offer a number of these upon his return. Appearing with him will be Neil Kelly and Hoey and Walker. Rube's friends are planning to give him a great welcome "home."

West Coast scrip books will be placed on sale at the Metropolitan and West Coast houses starting Monday.

WHIMSICAL BARRIE COMEDY PERFORMED

Against thoroughly delightful settings designed by James Hyde, "The Admirable Crichton," the gently satiric but warmly human James M. Barrie comedy is being performed by the Pasadena Community Players this week and will continue throughout all of next week.

It is easy to believe, after viewing their performance, that the Pasadena Players are faithful admirers of Barrie. They have endowed the play not only with settings in fine taste and effectiveness, but with a charm which would seem to arise out of sympathy and understanding of the playwright's whimsical humor.

The leading lights of that organization to foster community drama are cast in the play. Samuel S. Hinds as Crichton, Marthe Allan is Lady Mary, while Maurice Wells, Ralph Freud, associate directors with Gilmor Brown, each have roles.

Hinds does very fine work, always poised, ever effectively restrained. Miss Allan in the feminine lead, gives also a commendable portrayal. Wells, it would seem, is ideally cast, while Freud does his usual enjoyable work. There is satisfactory work from other cast members as well, and on the whole the performance moves smoothly, although occasionally there is a bit of clumsiness.

If you are at all fond of Barrie, go and see the Pasadena performance of "The Admirable Crichton." It is enjoyable.

TILDEN PLAY DEPARTING

William T. Tilden II and Billy Quinn, costars in "They All Want Something," will close their Hollywood Music Box engagement following tonight's performance, according to announcements from the management which also declares that the play will be presented in San Francisco within the next three weeks. No successor is named.

Theaters—Amusements—Entertainments

Ask any film celebrity who attended last night's premiere and they will shout to high heavens of the marvelous splendors of DOUGLAS FAIRBANKS as THE GAUCHO

-they will tell you of its magnetic appeal to young and old alike-this romance that will live forever in the human heart that loves the spirit of adventure ---its colorful grandeur heightened by SID GRAUMAN'S Newest Prologue ARGENTINE NIGHTS the last word in presentation at GRAUMAN'S CHINESE THEATRE

Seats at Wurlitzer's, 818 So. Bdwy., Owl Drug, 6th and Bdwy. and Chinese Theater Pagoda box office. GLad. 5164.

HURRY! DON'T MISS the greatest combination of PICTURE, MUSIC and PROLOGUE ever seen in Los Angeles.

CARTHAY CIRCLE THEATRE Twice Daily 2:15 8:30 MATINEE EVERY DAY

DOLORES DEL RIO LOVES OF CARMEN VICTOR McLAGLEN

FOX FILMS PRODUCTION DIRECTED BY R. A. WALSH

IN ALL THE WORLD NO SHOW LIKE THIS!

A Feast for the Eyes! Laughlin's Prologue

Glorious Music By Carli Ellnor's Great Concert Orchestra

NEXT TO THE BILTMORE MAYAN HILL AT 11TH WE. 7383

TONITE 11:45 FIRST MIDNITE FROLIC

JOE E. BROWN NANCY WELFORD TWINKLE, TWINKLE

PRICES 50 TO 2.50

GRANITE 1147 EL CAPITAN HOLLYWOOD BLVD. AT HIGHLAND

LAST 2 WEEKS MATINEE TODAY

WORLD'S CHAMPION COMEDY THE PATSY with DALE WINTER HENRY DUFFY

BEG. MON. EVE. NOV. 14TH "PIGS" JOHN GOLDEN'S LATEST N.Y. HIT

EVERY EVE 35c to $1.50 MATS Wed. & Sat. 25c to 75c

DOWNTOWN BOX OFFICES - BARKER'S, BDWY. DEPT. STORE and MAY CO.

TOMORROW! LAUGHS BEGIN! A CYCLONE OF JOY MAJESTIC BDWY. NR. 9th Phone TR. 2092 YOU'LL ROAR AND HOW!

CRADLE SNATCHERS

THOSE LONESOME LADIES WHO LIKED 'EM YOUNG

ORIGINAL CAST

MATS. WED. SAT. 25c to $1 - EVES. 50c to $1.50

PANTAGES SEVENTH at HILL TONY & NORMAN A MAN ABOUT TOWN PASSERI'S ROMANTIC REVUE WITH OTHER PANTAGES CIRCUIT ACTS ON THE SCREEN NOON PRICES 25c EXCEPT HOLIDAYS

YOU'VE SEEN AND HEARD THE TWO BLACK CROWS - NOW SEE!

TAMPA? ENGLAND'S COURT MAGICIAN APPEARS IN BAFFLING TARPON KELLAR MYSTERIES

THE GREAT MAIL ROBBERY

FREE AUTO PARK FORUM

RED Grange IN The RACING ROMEO

WITH A MIGHTY COMEDY CAST JOSINA RALSTON WALTER HIERS IRENE FRANCIA

On The Stage DeLa Plaza & Juanita Co. JOHN TOFFOLI & ACCORDION ORCHESTRA MODERN FLASHES FRANCES LA VARRE & SEVERN

BRITISH PICTURE LAWS FORECAST

Publisher of London Film Weekly Visitor Here

Says Block Booking Likely to be Authorized

Censorship for India Also Regarded Probable

Several laws having a wide bearing on the showing of American-made motion pictures in Great Britain will be passed and placed in effect by January 1, next, it was predicted at the Ambassador yesterday by Sam Harris, publisher of Cinema, a London film weekly.

Among the proposed regulations Mr. Harris believes will be adopted by the British government is one which will prohibit block booking, a system whereby theater owners are required to take all the pictures offered by a distributing agency regardless of their own choice, or are denied the privilege of showing any controlled by that particular distributing agent.

Another, he says, will be a law requiring that 7½ per cent of all films shown must be the products of British studios. Mr. Harris thinks violation of this law will be made punishable by a heavy fine. He also predicts that the required showing of British pictures will be increased to 25 per cent within a few years.

The third predicted regulation has to do with censorship. Because many British officials feel that some of the trouble in India and other foreign countries has been caused by American motion pictures, according to Mr. Harris, there is a movement on foot in England to have a board of censorship to prevent the showing of any picture discrediting members of the white race in contrast with orientals.

Mr. Harris is in Los Angeles to learn the feeling of American producers with regard to the suggested British legislation.

GIANT CANINE GOES TO COURT

He's Exhibit A, However, Not Witness

[P. & A. photo]

Great Dane Proves to be Bone of Contention

Jerry C. Margerson, Morgan Marmaduke and the dog, Maj. Silver Spray.

HAD it not been for the amiable disposition of Maj. Silver Spray, Canadian champion Great Dane mastiff, to follow strangers, William Stange, merchant of 236 Newlin street, would not have been adjudged guilty yesterday of battery upon the person of Walter Gray.

Gray was about to cross the intersection of Pasadena avenue and Avenue 66 when Maj. Silver Spray commenced to follow him. He testified in Municipal Judge Wilson's court as complainant against Stange.

Then Stange came up and rebuked him for attempting to steal the massive dog, he said. Words led to blows and Gray had Stange arrested on a battery charge.

Stange testified he knew the 200-pound prize-winning dog was the property of James Marmaduke, son of Attorney Morgan Marmaduke of 116 Avenue 66, and was seeking to prevent theft of the canine.

After Maj. Silver Spray, 6-year-old pet of the Marmaduke family, was brought into court as Exhibit A, Judge Wilson found Stange guilty of battery and set Monday for sentence.

KIWANIS FORMS DIVISION TWELVE

Action Taken at Convention in Hollywood

Bay Counties' Jurisdiction Subdivided

International President Session Speaker

Creation of a new division in the California-Nevada Kiwanis district was the outstanding feature of yesterday's session of the seventh annual convention of the district, held at Hollywood High School. Division No. 2, the largest in the district, was split and Division No. 12 created. Division No. 2 now consists of the city and county of San Francisco and the counties of Contra Costa, Alameda and San Mateo. The new Division No. 12 includes the counties of Santa Clara, Santa Cruz, Monterey and San Benito.

Wendell C. Thomas of San Jose, district governor, reported the growth of Kiwanis in the district during the year. The district now has 114 clubs and is thoroughly covered by the organization. An enviable place has been achieved by the district, he said, by winning first place in the efficiency contest and scoring first in the international attendance contest for the third successive year. The international banner, prize in the last contest, now is in permanent possession of the district. The program for the coming year should be "an aggressive and sustained effort along the line of Kiwanis education," he declared.

PRESIDENT HEINZ SPEAKS

Henry C. Heinz of Atlanta, international president of Kiwanis, spoke during the morning session on "What is Kiwanis—and Why?" In the address he stressed the importance of organized effort through Kiwanis which, he said, can accomplish things utterly impossible to the individual.

"Throughout North America," he said, "Kiwanis is at work to enlarge its campaign in behalf of the underprivileged child; to develop better understanding between city dweller and farmer; to provide vocational guidance and opportunity for young men and women as they leave our schools and colleges; to promote the acceptance of Kiwanis ideals as a guiding principle of daily life."

A. Heber Winder of Riverside, past district governor and district historian, featured the afternoon session with an address on "Whither Are We Going?" Mr. Winder told the several steps through which the California-Nevada district has passed; first, inspiration; second, extension; third, district organization, and the present phase, limited modification and intensification of work. He warned the delegates against a possible overorganization of the district and urged the importance of recognizing the fact that the local club is the Kiwanis unit. "District, division and Kiwanis International are intended to stabilize and assist, but the big service of Kiwanis is rendered by the local club," he declared.

BUILDERS EULOGIZED

Abe P. Leach of Oakland, past district governor, in a memorial address eulogized the men who were active in previous years in building Kiwanis and urged the present members to push the work forward and make the ambitions of these pioneers vital and real.

Most of the afternoon session was taken up with reports of district committees. During the morning ten lieutenant-governors were introduced to the convention, William A. Atchison of Stockton, who is absent on account of sickness in his family, being the only one in the district not present.

Last night division dinners were held, followed by the governors' ball in the Hollywood Roof ballroom. A nominating conference, which started at 11:55 p.m., bid fair to be an all-night session.

Reports and discussions and an address by Fred C. W. Parker of Chicago, international secretary, are on the schedule for this morning. During the final session this afternoon officers will be elected and a convention city for the 1928 session will be named. Tonight the delegates will be guests of Sid Grauman at the Chinese Theater.

FLOWER DISPLAY STARTED

Beverly Hills Show Attracts Thousands to See Many Unusual Exhibits

Beautiful shrubs and flowers, rare plants and unusual garden displays attracted thousands of visitors to the opening of the Beverly Hills Flower Show at Wilshire Boulevard and Linden avenue last night.

Awards were nearly completed before the opening of the show. The judges are Frank Shearer, superintendent of parks, Los Angeles; A. Orpet, superintendent of parks, Santa Barbara; William T. Shield, Pasadena; Hugh Evans, and Dr. W. H. Cornett, Santa Monica.

Chrysanthemums predominated among the floral displays, with an abundance of cyclamen, heather and maidenhair fern. Pasadena exhibits ran away with many of the prizes. One of the features of the show was a handsome horticultural exhibit by the students of Harding High School, Sawtelle, who boast fifteen horticulturists among their ranks.

First prize in the vegetable group was taken by Alphonzo Bell, with specimens from his $75,000 vegetable garden at Bel-Air. Displays included an exhibition of rock garden planting by Howard & Smith, and of garden statuary by Roy E. Sheriff.

Gloria Swanson and Hobart Bosworth opened the show.

Officers are George F. Nilsson, president; T. W. Van Horn, John Dixon, R. L. Plues and George C. Groenwegen. The Beverly Hills Woman's Club and the Junior League Auxiliary assisted.

LOVE REVOW TOLD IN SUIT FOR DIVORCE

Millionaire Being Sued by Wife Denies Relations With Friend of Family

How he and his wife went before a pastor in Santa Monica in 1920 and renewed their vows of love for each other, fourteen years after they were wed in Sydney, Australia, was admitted by Earl A. Fraser, millionaire Santa Monica concessionaire, before Superior Judge Montgomery in the divorce action of Mrs. Fraser, now on trial.

Denial of any secret meetings or intimate relations with Mrs. Jean Schultz, friend of the family, marked the testimony of Fraser, in answer to examination by Attorney Francis J. Heney, for the wife, who names Mrs. Schultz in her complaint.

Fraser declared that his wife talked about the situation so much that the husband of Mrs. Schultz called on him and declared that Mrs. Fraser would have to stop talking about his wife. Fraser admitted that he then arranged for transfer of considerable property in the expectation of a damage suit by the Schultz family.

Attorney Heney then questioned the witness as to acquaintance with a Florence Fabert, operator of a massage parlor, where he took Mrs. Fraser for treatments.

"Did not Mrs. Fabert accuse you of beating up Mrs. Fraser, of finding her black and blue from blows, and did you not answer her, 'Yes, and I'm going to kill her if she does not keep her mouth shut about my women friends?'" asked Heney.

"No," answered Fraser.

The case was adjourned until Monday.

TROUBLE AND FAME HER JOINT HERITAGE

Miss Lupe Velez

NEW FILM CELEBRITY IN LAWSU

Action Seeks to E... De Mille Company ... Employing Lupe Velez

Fame and trouble often are companions, Miss Lupe Velez, ... rise as a motion-picture ... been rapid, is scheduled to ... Monday morning. She is cited to ... pear before Judge Gates in ... tion with the first lawsuit of ... professional career. The action ... filed yesterday against Miss ... and the Cecil B. De Mille ... Corporation by Frank A. Wood, ... motion-picture director and ... be the discoverer of the Latin ... ress.

Woodyard sued for an injunction to restrain Miss Velez from ... for the De Mille Corporation or ... other producer except through ... ment with the plaintiff.

Miss Velez, whose name ... cently has become prominent ... motion-picture world, is playing ... leading feminine role ... Douglas Fairbanks in the latest ... vehicle.

According to Woodyard, ... Miss Velez entered a contract ... 13, last, covering her ... for a period of three years, ... the terms of which, the ... recited, Miss Velez was to ... exclusively for Woodyard ... direction for the three years ... at a salary of at least $... Woodyard charged Miss ... now working for De Mille ... violation of the terms of the ... contract. He asked that ... actress and the De Mille ... be enjoined from continuing ... the employment, and that ... ties be required to account ... for any moneys paid to Miss ... by the De Mille organization.

Presiding Judge Burnell ... the case to Judge Gates's ... hearing on Monday on ... for a preliminary injunction. ... ney Charles W. Cradick filed ... complaint.

Another Film Actress Down With Influen...

Jacqueline Logan, screen ... suffering from a severe attack ... fluenza, it was learned ... She is ... to use ... the ... Apartment ... a high ... and constant ... attention.

JACQUELINE LOGAN

Miss Logan ... one of ... motion-... players who ... fallen victi... as epidemic ... Hollywood. ... of the cas... been dang... although ... have ben... vere. Bebe ... leis and Helen Costello are ... the other invalids.

Miss Logan recently finished ... ture for the De Mille com... is believed she caught a cold ... the shooting of some night ... The influenza developed ... days ago.

Attending physicians say ... though Miss Logan is running a ... fever she will be over the ... within a week.

NOISE LEADS TO ROBBERY

A peculiar noise attracted the attention of Ray L. Webb, ... an oil station at 1538 ... mont avenue, last night, ... went outside to investigate. ... he was confronted with ... volvers in the hands of ... who commanded him to ... steps to the cash register. ... dits forced open the money ... and extracted $30, then ...

WAITER TO SERVE FOR DESERTION

Sentenced to Road Camp on Complaint of Wife; Another Imprisoned

Effective today, Irving Roland, head waiter at a local restaurant, must serve a year in the county road camps as the result of the sentence pronounced yesterday by Municipal Judge Georgia Bullock for failing to provide for his 9-year-old daughter.

Mrs. Erma Roland of 1020 1-2 Hilldale avenue, Sherman, wife of the defendant, testified that Roland is an artist, but was forced to take up employment as a waiter. Finally when Roland was promoted to the position of head waiter he deserted the family and kept his whereabouts a secret, Mrs. Roland said. Dep. Dist.-Atty. Florence M. Woodhead prosecuted Roland.

Declaring that his wife deceived him into believing she never had been married before, whereas she was a widow, Juan Alvarado of 1797 East Eighty-fourth street refused to support his year-old daughter, Deputy City Prosecutor Ida V. Wells told Judge Bullock.

Alvarado, charged with violating the terms of his probation, having previously been sentenced to serve six months in the City Jail for failing to provide, was ordered by Judge Bullock to serve the term when he was brought before her the second time within ten months.

GUARD UNIT PRAISED BY SUMMERALL

General Sends Letter to Col. Hervey Commending Its Morale and Training

Los Angeles' own regiment, the One Hundred and Sixtieth Infantry, California National Guard, is commended for its morale, training and efficiency in a letter just received from Maj.-Gen. Charles P. Summerall by Col. Harcourt Hervey, commanding officer of the regiment.

Gen. Summerall, who was recalled to Washington a few days after his visit here, says in the letter Col. Hervey received:

"The great reception and banquet that you gave me and the review of the regiment have been outstanding experiences of my trip. It was really a privilege to be with you and your officers and men, and to meet so many of your military and civilian associates who are interested in national defense. They were most responsive in sympathizing with my remarks and I came away feeling that Los Angeles was like the Tenth Legion.

"I want to commend your regiment for the fine soldierly bearing of the troops and for the evidences of morale training and efficiency that was presented."

SIX BANDIT SUSPECTS ARRESTED

Two Patrol Wagons Full of Others Rounded Up But Later Released

As a result of raids by a special detective squad under command of Detective Captain Cahill of the Georgia-street division, six men were booked on suspicion of robbery.

Four of the suspects, who gave their names as Louis Jacobucci, 24 years of age, William H. Priestly, 23, Jack Dolan, 23, and Harold Burns, 24, were arrested in a poolhall at 822 South Grand avenue. At the same time two patrol wagons full of others were taken to the Georgia-street station for questioning but were released later. Detective Lieutenants Pruitt, McCaleb and Wessel conducted this expedition.

Informed by W. F. Cooke of 333 West Fortieth Place that two men seemingly were preparing to steal his car in front of 415 East Fifteenth street, where Cook works, Detective Lieutenants Dever, Adams and Carney went to the scene and arrested the men who gave their names as Leo P. Kelley, 20, 500 East Fifteenth street, and William McCune, 31, 417 East Fifteenth street. They were booked on suspicion of robbery.

Capt. Cahill announced last night that there will be a public show-up of prisoners suspected of hold-ups and robberies at the Georgia-street station early next week, when victims will be invited to identify the suspects.

Court Adds to Litigant's Load of Wonderment

Anna Campbell entered Judge Sproul's courtroom wondering yesterday and she left it wondering still more. When she entered she was wondering why in the world George Campbell had ever married her. When she left she was still wondering about that and also as to whether Judge Sproul was going to annul her marriage.

"I married him in New York and he left me and came out here," she testified. "I followed him out here, but he refused to have anything to do with me. I can't imagine why he ever married me, because he never lived with me." Mrs. Campbell's testimony was corroborated by Miss Josephine Meizer.

Judge Sproul took the case under advisement.

Aid Planned for Motor Officers

To enable the retention on the active roll of the police department of motorcycle officers who have become incapacitated for duty on motorcycles, the City Council yesterday instructed the preparation of necessary ordinances.

Efficiency Director Knox said that under the present ordinance a motorcycle officer can be used only for motorcycle service, and that many of these officers, unable to operate motorcycles, have retired on pensions, although they were able to do other police work.

Buyer Returns From Overseas

France still feels a great friendliness for the people of the United States, which was exhibited at the American Legion convention in Paris, according to William M. Lane, manager and buyer of men's furnishings for Silverwood's, Sixth and Broadway, who returned yesterday from a ten weeks' trip in Europe.

More than 2,000,000 Frenchmen turned out to cheer when the Legionnaires marched through the streets of Paris, he declared.

While in England, Mr. Lane attended a luncheon given for the Legion by the Prince of Wales. After the convention he visited the principal cities of Europe for the firm, including the silk plants of France, the leather markets of Vienna, and the sweater and hosiery mills of England, selecting a large assortment of merchandise and novelties.

Nude-Art Taste Laid to Burglar

Hollywood police last night were looking for a burglar with artistic tastes, after M. A. Southby, art dealer, 424 North Larchmont avenue, reported that a portrait of a nude woman, painted by Theodore Ludditz, a Los Angeles artist, and valued at $1500, had been stolen from his shop.

Southby said he had the painting with a number of others in the back of his shop, where he had kept it for some time. On Wednesday, he said, he received an anonymous phone call offering him $2500 for the painting. He told the unknown prospect to come and call for the painting and he would sell it at the price agreed. When he went to look for it the painting was gone. The purchaser never appeared.

ANNEXATION OPPOSED

The Sunset Boulevard Improvement Association, Magnetic district, at a meeting last night by resolution opposed annexation to Los Angeles or any incorporated city. The organization is against a change of government from that given by the Board of Supervisors. The Sunset Boulevard Improvement Association, Magnetic district, comprises a large portion of the town of Sherman.

WEST ADAMS MEETING

Matters of interest to the West Adams district will be discussed at a meeting of the West Adams Taxpayers' League at the Cienaga School, West Adams street and Verdun avenue, Tuesday, the 8th inst., at 8 p.m. Councilmen Martin and Jacobson will be the speakers of the evening.

TAILORS UP FOR WALK BLOCKADE

Forty-two Plead Guilty and Receive $10 Fine Suspended for Year

Arrested for blocking sidewalks during the noon hour at Eighth and Los Angeles streets yesterday, forty-two tailors, employed by clothing manufacturers in that vicinity, were taken before Municipal Judge Wilson and pleaded guilty. They were fined $10 each or five days in jail, for violation of City Ordinance No. 13, but sentence was suspended for a year on promise by the men that they would not repeat the offense.

Sergts. Martin and Moran and Officer Romans made the arrests and Romans testified that he had warned the prisoners a number of times that they were blocking traffic, but they continued to do so. Deputy City Prosecutor Morton recommended leniency in view of promises to refrain from monopolizing the sidewalks in future.

Thirty Thousand Sign Petition for Recall of Cryer

A total of 30,000 signatures has been obtained to a petition for the recall of Mayor Cryer, Mrs. Estelle C. Holman, manager of the campaign, announced last night.

Paid circulators of petitions have been eliminated for the present because of lack of funds, Mrs. Holman explained, and the work is being carried on by volunteer workers only.

Mrs. Holman urged other groups which are said to have also circulated recall petitions to get in touch with her so that all petitions can be filed at once with the City Clerk as one petition, thereby swelling the total of names.

She also declared that an opinion has been sought from City Attorney Stephens as to whether precinecting of the petition is necessary.

DIETICIAN TO WED BUSINESS ASSISTANT

Otto Carque, dietician, and Lillian Reicher, formerly of New York City, will be married tomorrow. Mr. Carque is president of the Carque Pure Food Company, and Miss Reicher has been assisting in the reorganization of the business. Following the wedding the couple will be entertained at dinner at Mensana Home by Mrs. Clara Coleman, principal.

AUTOS STOLEN

The theft bureau of the Automobile Club of Southern California reports the following cars stolen in the past twenty-four hours from the streets of Los Angeles:

Ford coupe, 1-267-416; Ford roadster, 1-338-641; Buick roadster, 584-621; Buick roadster, 1229-475; Nash roadster, 1-556-703; Ford touring, 1-041-542; Ford roadster, 925-068; Chevrolet touring, 927-853; Chevrolet touring, 1-267-231; Ford roadster, 1-908-056.

I SEE BY TODAY'S "TIMES" WANT ADS

That seven-room home with two tile baths, three bedrooms, electric refrigerator, unit heat and double garage, must be sold at once for $11,750—terms.

That party wants to sell rugs, vacuum cleaner, etc.

That $4500 loan for three years is wanted on property valued at $9500.

That clear lot or car is wanted in trade for $1500 equity in five-room house.

That fifty two-year-old white Leghorn hens of fine strain are offered for sale.

Large Tract at Harbor Bought

A large real-estate deal was consummated at San Pedro yesterday, when a tract of 532 acres on the western edge of that district was sold by the Avriell-Weymouth Company to the Western View Land Company for a consideration of about $3,500,000.

Although the purchasers have not as yet announced their complete plans they indicated that they will subdivide the property and put extensive improvements, with building restrictions ranging from $5000 upward.

The deal was negotiated by the Carr-Brown Realty Company and I. G. Jarvis, and was put into escrow. Milton Kauffman represented the purchasers, while Ernest McGaffrey represented the owners.

Grauman Denies He Has Brother

Brethren were to the biblical Joseph no more a source of annoyance than are mythical fraternal relatives to Sid Grauman.

Newspaper reports that a Mr. Grauman, purporting to be Sid Grauman's brother, is planning to drill oil wells in the San Marcos have caused the theatrical producer to broadcast the fact that he has no fraternal blood relatives and is an only son of Mr. and Mrs. D. G. Grauman.

Because of the similarity of the name, Grauman said he previously had been credited with being identified with soda dispensing, hardware selling, apartment-house owning and sundry other means of livelihood.

The issue of the Escondido Times Advocate of October 20 carried the report of the Grauman oil activities.

REUNION HELD BY ILLINOIS VETERANS

Veterans of the Thirty-third Division, American Expeditionary Forces formerly the Illinois National Guard, met last night in their second quarterly meeting at the Elks Club, Los Angeles. Officers in command ten years ago rubbed elbows with and enjoyed jokes of the service period with buck privates. Sol Cohen, violinist, and a former member of the division, played during the evening. The association indorsed the endeavor of the Elks in their Armistice Day observance. Participation in the parade on the 11th inst. was voted unanimously and the division representatives will meet at Twenty-third and Figueroa streets at 1 p.m. and march as a unit in the parade to the Coliseum. Last night's meeting was arranged and conducted by Maj. Carl A. Heinze. Charles F. Laverty is the secretary.

SPORTSMAN GUEST OF PALOS VERDES CLUB

L. T. Lehman, Honolulu sportsman, who arrived here last week from the Hawaiian Islands in a sixty-foot sampan angling cruiser, will be guest of honor of the Palos Verdes Breakfast Club Sunday morning and will tell the members about game fishing off the islands and about the thrills of going to sea in a small yacht. Lehman's craft, the Tomaru, is anchored in Los Angeles Harbor. Preparations are being made to continue the trip after ten days down the Mexican coast into the Gulf of California, thence to Panama and Honolulu. In the gulf Lehman expects to fish for black marlin swordfish.

EAGLES PLAN SERVICE

Ritualistic Observance of Armistice Eve to Be Notable Affair

Heading a list of notables to appear on a patriotic program, Judge Leonard Wilson, past commander of the Interpost Council, American Legion, will be principal speaker at the pre-Armistice Day ritualistic exercises to be carried out next Thursday night by Los Angeles Aerie No. 102, Fraternal Order of Eagles.

Public attendance is invited, according to James G. Lowe, secretary. A program and dance will follow the exercises. One of the features will be a series of tableaux depicting the activities of the Army, Navy and Marine Corps in the World War. High military officials and State and civic authorities have been invited by the Eagles.

The committee on arrangements, appointed by Capt. J. F. Bean, president, includes Fred Frank, executive secretary of the Republican State Central Committee; Charles W. Cradick, flyer, attorney and Legionnaire, and Capt. Jack Teager, head of the Eagles' drill team, which will participate.

HANDSOME, BUT NOT TO WIFE

Best Looker on New York's Police Force Divorced as Also Meanest

The "biggest and handsomest man on the New York police force" is in a fair way to be a single man now.

Mrs. Ethel MacDonald attended to that for him yesterday when she appeared before Judge Bowron in Superior Court and obtained a divorce from Walter F. MacDonald.

"In New York he is known. I understand, as the biggest and the handsomest policeman on the force," she testified. "To me, however, he always will be the meanest man in the city. He treated me so terribly I was ashamed to have my friends visit me. He beat me unconscious many a time. Once he threw a butcher knife at me, and another time it was a clock."

Obsequies for Mrs. Goodrich to be Monday

Last rites for Mrs. Mayme E. Goodrich, who passed away Thursday afternoon, will be conducted Monday afternoon at 2 o'clock at Pierce Brothers' undertaking parlors, 720 West Washington street.

Mrs. Goodrich was a resident of Los Angeles for thirty years. She had a wide circle of friends gained through her activity in Loyalty chapter, Order of the Eastern Star, the Amaranth and the White Shrine.

She leaves a son, Ben F. Goodrich, a daughter, Mrs. Ethel Northcutt, and a stepson, R. E. Goodrich.

NEW DINERS FOR ROAD

Southern Pacific to Install Roller Bearings on New Rail Cars

Equipped with the first roller bearings to be used by any Pacific Coast railroad, six new seventy-seven-foot steel dining cars costing approximately $60,000 each will be placed in service by Southern Pacific in December, according to C. L. McPaul, assistant passenger traffic manager.

"The new cars," McPaul said, "are the finest yet built for service in the West. As a trial of the desirability of roller bearings under the conditions of western railroad travel, we are employing three different types of bearings."

Finished in Cuban mahogany, the interior decorations of the cars will be typically western in spirit, the golden poppy furnishing the motif. Chairs are to be upholstered in Spanish leather and the cars will accommodate thirty-six persons.

May Company Installs Fast Phone Service

To be able to call the number of a big business house and actually get the call through without that incessant busy buzz is a treat which the May Company has in store for its patrons. Beginning on Monday, the 7th inst., a new switchboard exchange located on the roof of the May Company Building will be in operation with sixteen operators whose entire time will be devoted to handling the incoming calls. It will be one of the finest exchanges of its kind in the West, it is said, with every facility for taking care of calls in the quickest and most efficient manner.

The phone service into the store will be speeded up 100 per cent, the company announces. To add further to the convenience of its patrons there also will be direct lines to Pasadena, Glendale, Inglewood and other outlying towns which will be handled just the same as local calls.

All calls within the store are to be taken care of by an automatic exchange so that they can in no way interfere with the efficiency of the new exchange.

BOOK READ AT AUTHOR'S RITES

Brother of Henry C. Warnack Conducts Services for Late Newspaper Man, Whose Philosophy of Death Holds that Man is Charged With Succession, as the Flowers

Funeral services for Henry Christeen Warnack, well-known Los Angeles newspaper man, who died last Wednesday at the family residence in Alhambra, were conducted yesterday at the Turner, Stevens & Turner undertaking parlors, Alhambra. The services were conducted by James Warnack, in fulfillment of a promise made to his brother, who had requested that a part of Henry Warnack's book, "Life's New Psalm," be read at the service.

"I, for one, am convinced that our brother has not gone to sleep, but that he has awakened to a real life," said Mr. Warnack. "He who so bravely sailed the sea of life doubtless has fashioned for his soul a better ship than this frail bark he left upon the shore of time. The harp is hushed, but the maker of the music lives on. Our brother always denied the truth of the appearance of an unpleasant fact, and he denies it now. He still is an apostle of light. Let us rejoice that the greatest truths of life do not depend for proof upon demonstration. It has been said that in the midst of life we are in death. A greater truth is this, that in the midst of the shadows of death we are in eternal life."

A part of "Life's New Psalm" read to those assembled was as follows:

"Now that I am, there is no wonder that I shall continue to be. All nature wakes from her appointed sleep and sunset bringeth shadows for a season that is brief. Is not man charged with the same succession as the violet and the rose? I am the light and life-sustaining violet and rose, and I shall not fail myself. In changes I am changeless; in death I am the deathless. Outward darkness bringeth no fear to my gates, for inwardly I am filled with great light. Death perplexes me not, nor can it destroy, for I am at rest in love that is greater than death."

Musical numbers were rendered by Miss Mary C. Jesson, violinist; Mrs. Theodore Jones, soloist, and Mrs. L. S. Major, pianist.

Beautiful floral tributes of remembrance were received from the following: Mrs. Henry Warnack and sons, Heinrich and David; Belmont Productions, S. W. Hudson and family, Mr. and Mrs. A. Janssen, Mr. and Mrs. Oscar Jannard, George W. Leiby & Co., Mt. Washington Educational Center students, M. E. Northrup, Mr. and Mrs. Ezra Norris, Mrs. Bickel and family, Mr. and Mrs. Rob Carson, Dr. and Mrs. Dawley, Mr. and Mrs. H. B. Weals, Mr. and Mrs. C. H. Munson, Mrs. Ida M. Phillips, Fae Werner, Press-Telegram, Mr. and Mrs. A. J. Ralph, O. D. Stokes and family, Miss Sullivan, Mr. and Mrs. Henry L. Rhea, the Riley Family and Miss Magnus, the Times Mutual Benefit Association, Mr. and Mrs. Francis Townsend and Miss Mary Ida Trask.

Sunday Times WANT AD COPY

Should be sent or phoned at the earliest possible moment today. A staff of expert telephone ad-takers is prepared to give prompt and efficient service. Just call—

MEtropolitan 0700

HOT AIR CAUSE OF COURT'S ILLS

Weather or Two-Day Speech Incapacitates Judge

Temporary Location Brings Many Hardships

Jurists Sigh for Airy Heights of City Hall Tower

It may have been the arguments of opposing counsel, who had talked two days regarding the case of James Causey against Sophie Cutner and others, it may have been the heat in the courtroom but at any rate Superior Judge Wallace, in Department 39, yesterday became victim to such a severe headache that he adjourned the case until Monday morning with one more attorney's arguments to be heard. The suit is over violation of building restrictions on a lot in the Boulevard Heights district.

The courtroom, one of the four facing First street in the Klinker Building, was the third vacated by a Superior judge because of lack of ventilation. If the windows are opened noise of street traffic drowns out even the voices of the attorneys.

Superior Judge Desmond, one of the four judges occupying the south side, has been holding court in the quietude of his chambers ever since he was appointed.

Yesterday Superior Judge Montgomery, on the south side, followed suit and presided at the Earl A. Fraser divorce trial in his chambers.

Then Judge Wallace became ill and this left Judge Tappaan still holding the fort on the south side with windows closed against the noise and occupants of the courtroom dropping with the heat and foul air.

All of the courts in the building are to be shifted to the new City Hall, high above the sound of traffic, within a short time.

EXERCISES AT CHURCH RITES

(Continued from Second Page)

morrow morning and evening. Dr. Morrison also will preach at 8 p.m. and 7:30 p.m. every day next week.

"WAR IN HEAVEN"

"The Appeal to My God" is the subject of a sermon to be preached by Rev. Harry Beal tomorrow morning at St. Paul's Cathedral. In the evening Dean Beal will preach from the text, "There Was War in Heaven." A prayer service will be conducted at 4 p.m. A recital by Dudley W. Fitch, organist, and Verle Peck, flutist, will be given at 7:15 p.m.

TO SPEAK FOR KHJ

Dr. John Murdock MacInnis, dean of the Bible Institute, will give an address on "A Message for the Heart" at 10 a.m. tomorrow from The Times broadcasting station. Dr. MacInnis is a pulpit orator of national renown, and an outstanding fundamentalist.

DR. HUGH WALKER

The tenth anniversary of his pastorate at the First Presbyterian Church will be observed tomorrow by Dr. Hugh K. Walker and his congregation. More than 1400 new members have been received into the church within Dr. Walker's administration of the affairs of the church, in which he has been ably assisted by his son-in-law, Rev. Paul C. Elliott. Tomorrow morning Dr. Walker will discuss the question, "Is the Modern Minister Doomed to Disappear?" The topic for evening is "Hidden Humor in Serious Situations."

DR. G. A. BRIEGLEB

"Has Judge Burnell forfeited public confidence by his suggestion that marriage should be made for limited periods of time?" "Could civilization survive such marriages?" "Should Mayor Thompson's suggestions regarding the destruction of pro-British literature be adopted?" These are among the questions to be discussed by Dr. G. A. Brieglеb in his sermon tomorrow evening at St. Paul's Presbyterian Church. The topic for morning is "Love Divine."

SERVICE FOR LEGION

The American Legion Post, No. 127, of Glendale will attend the First Baptist Church Sunday night, led by the bugle and drum corps. Seats will be reserved for them and their families. The bugle and drum corps will play three patriotic numbers. Rev. J. Whitcomb Brougher, Jr., pastor of the church, will conduct a special service in honor of the American Legion and Armistice Day. This service is a forerunner to the Legion educational week. The pastor of the church will discuss four prelude topics: Should Armistice Day be celebrated by the whole world? Should Armistice Day be declared a national holiday? Why has the American Legion taken such an interest in the promotion of education? Should unemployed World War veterans be taken care of by the government? He will give a sermon called "Two in One."

CHURCH NOTES

"Armistice Day Ten Years After" is the subject of a sermon to be preached by Dr. J. H. Leach tomorrow morning at the Hollywood Congregational Church. In the evening the motion-pictures, "The Shifting Adventure," will be shown. The public is invited to attend the motion pictures at all churches which provide such entertainment as the charge of admission is ever made.

"Short Term Marriages" will be discussed by Rev. Frank Durham in course of his sermon on "One's Rights to Get the Most Out of Life," to be preached tomorrow evening at the Immanuel Baptist Church. The topic for morning is "How Our Attitudes Hinder or Help Us."

Dr. E. F. Magnin, rabbi of Temple B'Nai B'rith, will preach at that synagogue tomorrow at 10:30 a.m. on "The Meaning of the Torah in the Jewish Religion." Adherents of all religious and creeds are invited.

Rev. E. Burdette Backus, pastor of the First Unitarian Church, will preach tomorrow morning on "Contemporary Ideas of God." The subject for evening is "The Immorality of the Bible."

Highland Park Christian Church, Rev. Alden L. Hill, pastor. Morning theme, "Will War Be Outlawed?" evening, "The Role of My Life."

A free concert by the choir of the First Baptist Church will be given at that church tomorrow evening.

St. John's Episcopal Church, Dr. George Davidson, rector. Dr. Davidson will preach in the morning, the preacher for evening being Rev. C. H. Patton.

A splendid report of work done during the month of October has been issued by the Union Rescue Mission, 326 South Main street. For feeding and clothing the poor, giving relief to the sick and bringing the gospel to shut-ins, enabling missions in Los Angeles, William Price, the superintendent, will be glad to furnish information concerning the work to any one who applies.

Hollywood Lutheran Church, Rev. J. Gienge Boss, pastor. Morning sermon by Dr. C. F. Boyer of Morristown, Pa.; evening services also will be conducted.

Westlake Presbyterian Church, Dr. L. E. McKay, pastor. Morning theme, "Wax Figures in Christian Profession;" evening, "The Royal Diadem."

Knox Presbyterian Church, Rev. William Marshall, pastor. Morning and evening services will be conducted.

Vermont Square Methodist Episcopal Church, Rev. R. Dudley Scudder, pastor. Morning topic, "Votes and White Crosses;" evening, musical program in observance of Armistice Day.

John V. R. Koester and Dr. John H. Dequer will be the speakers at the meeting of Prometheus Lodge at 720 South Grand avenue tomorrow evening. The public is invited.

West Adams Presbyterian Church, Dr. William ... pastor. Morning theme, "The Church ... evening, "Up."

... Church, Rev. R. D.

NEW FILM CELEBRITY IN LAWSUIT

Action Seeks to Enjoi[n] De Mille Company fro[m] Employing Lupe Velez

Fame and trouble often are b[...] [co]mpanions, Miss Lupe Velez, wh[ose ri]se as a motion-picture celebrity h[as be]en rapid, is scheduled to l[earn] [M]onday morning. She is cited to a[ppe]ar before Judge Gates in con[necti]on with the first lawsuit of h[er p]rofessional career. The action w[as fi]led yesterday against Miss Ve[lez an]d the Cecil B. De Mille Pictu[res C]orporation by Frank A. Woody[ard, m]otion-picture director and said [to be th]e the discoverer of the Latin [...]

Woodyard sued for an injunct[ion to] restrain Miss Velez from worki[ng fo]r the De Mille Corporation or a[ny ot]her producer except through ag[reem]ent with the plaintiff.

Miss Velez, whose name but r[ece]ntly has become prominent in the [m]otion-picture world, is playing the [le]ading feminine role opposi[te D]ouglas Fairbanks in the latter's la[tes]t vehicle.

According to Woodyard, he an[d Mi]ss Velez entered a contract Marc[h ...], last, covering her employme[nt fo]r a period of three years, und[er th]e terms of which, the complain[t re]cited, Miss Velez was to perfor[m ex]clusively for Woodyard or at hi[s di]rection for the three-year period [at] a salary of at least $6000 a yea[r.] Woodyard charged Miss Velez [is n]ow working for De Mille in direc[t vi]olation of the terms of the asserted [co]ntract. He asked that both th[e ac]tress and the De Mille Corporation [be] enjoined from continuing w[ith th]e employment, and that both par[ties b]e required to account to him [fo]r any moneys paid to Miss Velez [by] the De Mille organization.

Presiding Judge Burnell assign[ed th]e case to Judge Gates's court fo[r he]aring on Monday on a motio[n fo]r a preliminary injunction. Atto[rne]y Charles W. Cradick filed th[e co]mplaint.

Another Film Actress Down With Influenza

Jacqueline Logan, screen actress, i[s su]ffering from a severe attack of in[fl]uenza, it was learned yesterday. She is confined to her home in the Talmadge Apartments with a high fever and is under constant medical attention.

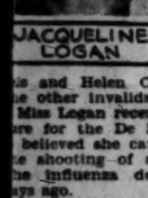

JACQUELINE LOGAN

Miss Logan is one of several motion-picture players who have fallen victim to an epidemic in Hollywood. Most of the cases have been dangerous, although a few have been severe. Bebe Da[niels] and Helen Costello are among [the] other invalids.

Miss Logan recently finished a p[ic]ture for the De Mille company. [It is] believed she caught a cold du[ring] the shooting of some night sce[nes.] The influenza developed only t[wo da]ys ago.

Attending physicians say that [al]though Miss Logan is running a hi[gh fe]ver she will be over the atta[ck w]ithin a week.

NOISE LEADS TO ROBBERY

A peculiar noise attracted the at[te]ntion of Ray L. Webb, operator of [a]n oil station at 1528 North Ve[rm]ont avenue, last night, and he [we]nt outside to investigate. There [he] was confronted with leveled re[vol]vers in the hands of two men [wh]o commanded him to retrace his [st]eps to the cash register. The bandits forced open the money receptacle and extracted $30, then departed.

[...]y [...]s

[...]T AD [...]PY

[...]e sent or [...]e earliest [...] moment [...]taff of ex- [...]ephone [...] prepared [...]ompt and [...]ice. Just

[...]politan [...]00

HOT AIR CAUSE OF COURT'S ILLS

Weather or Two-Day Speech Incapacitates Judge

Temporary Location Brings Many Hardships

Jurists Sigh for Airy Heights of City Hall Tower

It may have been the arguments of opposing counsel, who had talked two days regarding the case of James Causey against Sophie Cutner and others, it may have been the heat in the courtroom but at any rate Superior Judge Wallace, in Department 39, yesterday became victim to such a severe headache that he adjourned the case until Monday morning with one more attorney's arguments to be heard. The suit is over violation of building restrictions on a lot in the Boulevard Heights district.

The courtroom, one of the four facing First street in the Klinker Building, was the third vacated by a Superior judge because of lack of ventilation. If the windows are opened noise of street traffic drowns out even the voices of the attorneys.

Superior Judge Desmond, one of the four judges occupying the south side, has been holding court in the quietude of his chambers ever since he was appointed.

Yesterday Superior Judge Montgomery, on the south side, followed suit and presided at the Earl A. Frager divorce trial in his chambers.

Then Judge Wallace became ill and this left Judge Tappaan still holding the fort on the south side with windows closed against the noise and occupants of the courtroom dropping with the heat and foul air.

All of the courts in the building are to be shifted to the new City Hall, high above the sound of traffic, within a short time.

EXERCISES AT CHURCH RITES

(Continued from Second Page)

morrow morning and evening. Dr. Morrison also will preach at 3 p.m. and 7:30 p.m. every day next week.

"WAR IN HEAVEN"

"The Appeal to My God" is the subject of a sermon to be preached by Rev. Harry Beal tomorrow morning at St. Paul's Cathedral. In the evening Dean Beal will preach from the text, "There Was War in Heaven." A prayer service will be conducted at 4 p.m. A recital by Dudley W. Firch, organist, and Verle Peck, flutist, will be given at 7:15 p.m.

TO SPEAK FOR KHJ

Dr. John Murdock MacInnis, dean of the Bible Institute, will give an address on "A Message for the Heart" at 10 a.m. tomorrow from The Times broadcasting station. Dr. MacInnis is a pulpit orator of national renown, and an outstanding fundamentalist.

DR. HUGH WALKER

The tenth anniversary of his pastorate at the First Presbyterian Church will be observed tomorrow by Dr. Hugh K. Walker and his congregation. More than 1400 new members have been received into the church within Dr. Walker's administration of the affairs of the church, in which he has been ably assisted by his son-in-law, Rev. Paul C. Elliott. Tomorrow morning Dr. Walker will discuss the question, "Is the Modern Minister Doomed to Disappear?" The topic for evening is "Hidden Humor in Serious Situations."

DR. G. A. BRIEGLEB

"Has Judge Burnell forfeited public confidence by his suggestion that marriage should be made for limited periods of time?" "Could civilization survive such marriages?" "Should Mayor Thompson's suggestions regarding the destruction of pro-British literature be adopted?" These are among the questions to be discussed by Dr. G. A. Briegleb in his sermon tomorrow evening at St. Paul's Presbyterian Church. The topic for morning is "Love Divine."

SERVICE FOR LEGION

The American Legion Post, No. 127, of Glendale will attend the First Baptist Church Sunday night, led by the bugle and drum corps. Seats will be reserved for them and their families. The bugle and drum corps will play three patriotic numbers. Rev. J. Whitcomb Brougher, Jr., pastor of the church, will conduct a special service in honor of the American Legion and Armistice Day. This service is a forerunner to the Legion educational week. The pastor of the church will discuss four prelude topics: Should Armistice Day be celebrated by the whole world? Should Armistice Day be declared a national holiday? Why has the American Legion taken such an interest in the promotion of education? Should unemployed World War veterans be taken care of by the government? He will give a sermon called "Two in One."

CHURCH NOTES

"Armistice Day Ten Years After" is the subject of a sermon to be preached by Dr. J. H. Lash tomorrow morning at the Hollywood Congregational Church. In the evening the motion-picture, "The Shining Adventure," will be shown. The public is invited to attend the motion pictures at all services which provide such entertainment and no charge of admission is ever made.

"Short Term Marriages" will be discussed by Rev. Frank Durham in course of his sermon on "One's Right to Get the Most Out of Life," to be preached tomorrow evening at the Immanuel Baptist Church. The topic for morning is "How Our Attitudes Hinder or Help Us."

Dr. E. F. Magnin, rabbi of Temple B'Nai B'rith, will preach at that synagogue tomorrow at 10:30 a.m. on "The Meaning of the Torah in the Jewish Religion." Adherents of all religions and creeds are invited.

Rev. E. Burdette Backus, pastor of the First Unitarian Church, will preach tomorrow morning on "Contemporary Ideas of God." The subject for evening is "The Immortality of the Bible."

Highland Park Christian Church, Rev. Alden L. Hill, pastor. Morning theme, "Will War be Outlawed?" evening, "The Rule of My Life."

A free concert by the choir of the First Baptist Church will be given at that church tomorrow evening.

St. John's Episcopal Church, Dr. George Davidson, rector. Dr. Davidson will preach in the morning, the preacher for evening being Rev. C. R. Palmer.

A splendid report of work done during the month of October has been issued by the Union Rescue Mission, 226 South Main street. For feeding and clothing the poor, giving relief to the sick and bringing the gospel to shut-ins, especially to prisoners, this is one of the outstanding missions in Los Angeles. William Price, the superintendent, will be glad to furnish information concerning the work to any one who applies.

Hollywood Lutheran Church, Rev. J. George Dorn, pastor. Morning sermon by Dr. C. P. Harry of Morristown, Pa.; evening services also will be conducted.

Westlake Presbyterian Church, Dr. L. E. Mc-Nair, pastor. Morning theme, "Wax Figures in Christian Profession;" evening, "The Royal Road."

Knox Presbyterian Church, Rev. William Manson, pastor. Morning and evening services will be conducted.

Vermont Square Methodist Episcopal Church, Rev. R. Dudley Scudder, pastor. Morning topic, "Tokens and White Crosses;" evening, musical program in observance of Armistice Day.

John V. R. Koester and Dr. John H. Dequer will be the speakers at the meeting of Prometheus Lodge at 720 South Grand avenue tomorrow evening. The public is invited.

West Adams Presbyterian Church, Dr. William [...], pastor. Morning theme, "The Church [...];" evening, "Up."

[...] Church, Rev. R. D. Gaylord, pastor. Morning topic, "Spiritual Incandescence;" evening, "American Enterprise," with motion picture, "The Yankee Clipper."

West Adams Methodist Episcopal Church, Dr. J. W. Neely, pastor. Morning subject, "A Pastor Prays for His Church;" evening, "Long-haired Folk."

A meeting of the Presbyterian Ministers' Association will be conducted at 10 a.m. next Monday on the eighth floor of the Men's Building of the Bible Institute. Dr. J. Hudson Ballard, Councilman Randall and Dr. S. J. Montgomery will be among the speakers.

St. Mark's Lutheran Church, Dr. C. W. Maggart, pastor. Morning theme, "The Christianization of Business;" evening, Young People's meeting.

South Park Baptist Church, Dr. Gordon Palmer, pastor. Evening topic, "America, Wake Up;" morning services also will be conducted.

Olivet Community Church, Rev. W. H. Hopkins, pastor. Morning and evening services will be conducted.

Arlington Avenue Christian Church, Dr. J. J. Evans, pastor. Morning theme, "Pray for Spiritual Power;" evening, "The First Gospel Sermon."

Dr. Wiley J. Phillips, editor of the California Voice, will give an address on "Militant Christianity" at 11 a.m. tomorrow at the Woodlawn Methodist Episcopal Church.

C. F. Holland will speak on "The Three Worlds We Live In" at the Center of Theosophy, 504 West Fourth street, at 8 p.m. tomorrow. The public is invited.

Dr. John Robertson Macartney will preach on "Youth" tomorrow evening at the Vermont Avenue Presbyterian Church. The topic for evening is "Stirring the Eagle's Nest."

Following is a list of Lutheran churches of Los Angeles, the names of the pastors and their sermon topics for tomorrow: Trinity, Rev. A. E. Michel; 11:15 a.m., "Faith Rests Only on God's Word." St. John's, Rev. G. H. Smukal in charge; 9:45 a.m., Rev. H. Gihring will preach; 11 a.m., "Go Ye Into All the World;" Bethany, Rev. George Witte; 10:30 a.m., "Faith." Christ, Rev. J. W. Theiss; 11 a.m., "Serving God." Emanuel, Rev. George Theiss in charge; Mission Festival, 10:45 a.m.; Rev. C. W. Berner will preach; 7:30 p.m., Rev. J. H. Heiserman will preach. Fifth Avenue Lutheran, Rev. E. T. Coyner; 11 a.m., "Wisdom Cometh from the Lord." El Sereno Lutheran Mission, Rev. Daniel Coyner; 10:45 a.m., "Oil on the Waters." Wilshire-La Brea, Rev. Daniel Coyner in charge; Rev. J. A. Schlichting of Pasadena will preach. Faith, Rev. C. W. Berner in charge; 11 a.m., Rev. George Theiss will preach; 8 p.m., "The Baptism and Temptation of Jesus." First Lutheran, Culver City, Rev. E. T. Coyner; 8:45 a.m., "The Man of the Golden Necklace."

Unity Truth Center, Fine Arts Building; Catherine Taylor in charge. Subject for 11 a.m., "A Lesson in Justice."

Catherine Mayo's book, "Mother India," will be discussed by Manly P. Hall, pastor of the Church of the People, at Trinity Auditorium tomorrow morning.

Hollywood Christian Church, Dr. S. J. Mathieson, pastor. Morning topic, "More Than Others;" evening, "We."

Rosewood Methodist Episcopal Church, Dr. Isaac Harper, pastor. Morning topic, "Christ's Call for the Warless World;" evening services also will be conducted.

Services at the Atherton Baptist Church will be conducted tomorrow morning and evening.

E. P. Tallaferro, a speaker for the International Bible Students' Association, will speak on "Deliverance Near" at the Auditorium at 956 West Washington street tomorrow evening.

"Man and His Opportunities" is the subject of a lecture to be given by a member of the Rosicrucian Brotherhood at 11 a.m. tomorrow at Symphony Hall.

Rabbi Ernest Trattner will be in charge of services at 11 a.m. tomorrow at the City Temple, Eighth and Burlington streets.

WHEE! PEPPING UP FOR PEPPY DUTIES

Cheer Leaders Get in Trim at Local Convention

They Certainly Have Arduous Task

Left to right, Arthur Park, University of California at Los Angeles; Virgil Gillum, Santa Barbara; Robert Donaldson, Occidental; Howard McCollister, U.C.L.A.; Ted Walker, Pomona; Francis Crites, La Verne, and Harold More, U.C.L.A.

Representing twenty western universities, members of the Pacific Intercollegiate Yell Leaders' Association convened yesterday for a two-day session at the University of California at Los Angeles. Howard McCollister, head yell leader at U.C.L.A., Arthur Park and Harold More, assistant cheer leaders, are acting as hosts.

The convention opened yesterday with a luncheon at the University Club, followed by a business session, at which time matters concerning rooting sections, card stunts, rallies, songs, and general sportsmanship and co-operation were discussed. Last evening the delegates attended the Tooth and Claw rally, the pep assembly preceding the U.C.L.A.-Pomona football game today, in Millspaugh Auditorium and afterward an informal dance in the Women's Gymnasium. Today the representatives will be guests of the Associated Students at the U.C.L.A.-Pomona game.

Last year the convention was held at the University of Southern California.

LIEN-SHARK FIGHT AIDED

City Clerk Dominguez Offers Council Plan to Stop Defaults on Street Assessment

City Clerk Dominguez, in a report filed with the City Council yesterday, recommended that the Council grant the City Treasurer ten additional clerks for a period not to exceed ten days each and to be employed only twice a year when property owners' payments are due on street improvement bonds.

The City Treasurer desires to send bills to all property owners that these bond payments are due so that the payments can be made in time to prevent the property being foreclosed by the outside bond-holders and large fees being required by lien sharks in order that the property owners can redeem their property.

With the report of the City Clerk that the names and addresses desired by the City Treasurer are in the City Clerk's records, it is thought that the Council will authorize the additional employees so that the city can take another effective step against the lien-shark evil. In his report yesterday, the City Clerk said he will be glad to co-operate with the Council in establishing the new system of sending bills to those who owe payments on street bonds.

CLERK'S REPORT

The City Clerk in his report said:

The list of all taxable property names, and addresses of property owners in the city field books, is collected, assembled and transcribed from the records of the County Assessor, County Tax Collector, from deeds filed for recording with the County Recorder and miscellaneous correspondence from the "record" and "non-resident" owners who do not file a property statement with the County Assessor, as required by law, but write for their tax bill during the tax-paying season. Two employees are stationed in the County Recorder's office, taking off the daily transfers, together with names and addresses of new ownership, from deeds filed for recording, and this information is daily transcribed in our field books.

The cost of maintaining these public records is nominal, compared to the great service rendered to the tax-paying public. During the fiscal year 1926-1927, the City Clerk mailed 304,581 post-card notices to property owners affected by numerous assessment districts at a negligible average cost of 4 cents per card, which covers the expense for labor, printing and the cost of the post card.

COST REFUNDED

The total cost to the city for writing and mailing 304,581 post-card notices to property owners during the last fiscal year was $12,182.24, which sum is classed, by law, as incidental expenses, and in accordance with the opinion of the City Attorney is spread against the respective assessments, and when collected, said sum is returned to the city.

In accordance with the policy of your honorable body, and the law which imposes said duty, with regard to mailing post-card notices to property owners affected by an assessment district, upon the City Clerk, this office with the co-operation of the Los Angeles Chamber of Commerce, the Los Angeles Realty Board, the Los Angeles Investment Company, McCarthy Brothers Realty Company, Janss Investment Company, Newport Realty Company, subdividers selling property under contract, radio stations, and the metropolitan press, is exerting every effort to maintain a record of property, ownership and address, so as to reach each property owner affected by a street improvement assessment.

FILM FOLKS TAKE PART IN HI-JINKS

Mack Sennett Studio Talent Entertains Unfortunate at Cinderella Roof

Comedy and pathos were evidenced at last night's program of the Children's Clinic hi-jinks when talent from the Mack Sennett studio entertained at the Cinderella Roof, while a few little guests from the clinic strained forward on their crutches to catch some of the gay carnival spirit of the evening. More than 250 of those crippled little ones are being taken care of every month at the California Clinic for Crippled Children, which is sponsoring the six-night affair to obtain funds for further free medical activities among deformed children here.

Leota Winters, Anita Barnes, Ruth Hyatt and others from the Sennett studio presided over last night's program at the Cinderella Roof. Olive Borden and others will attend the finale program tonight.

The California clinic was established here seven years ago by Mrs. Rose C. Bryant, who is present head of the organization. Dr. Everette Beach is in charge of the free medical and surgical clinic. Mrs. Frank Wiggins and other prominent social and civic leaders head the entertainment committee.

FATHER OF CUBAN FILM ACTOR HERE

Gen. Piedra, Hero of Wars, Tells of Beneficial Trade Between Two Countries

America looks to Cuba for about one-half of the sugar consumed in the States, but Cuba looks to America for its films, its athletic coaches and street contractors, so declared Gen. Hichael Piedra, hero of many Cuban revolutions and a former Ambassador to the Central American countries, at the home of his daughter, Mrs. Manuel Pedro Gonzalez, 851 1-2 Heliotrope Drive.

GEN. MICHAEL PIEDRA

Accompanied by his son Ernest, who is the first of the Cuban youths to win distinction in motion pictures, he arrived in Los Angeles yesterday on the Union Pacific Limited from Jacksonville, Fla.

This is Gen. Piedra's first visit to California. He came prepared to stay two months, but he is so impressed with the beauty and activities in the Southland that he may make his future home here.

The general's son and his son-in-law, Manuel Pedro Gonzalez, assistant professor of Spanish at the University of California at Los Angeles, acted as interpreters for him, as he is unable to speak English.

Gen. Piedra has played an active part in Cuba's revolutions. He served as aide-de-camp under Gen. Antonio Maceo in Cuba's war of independence with Spain and attained the rank of general during the numerous other campaigns that followed the war with Spain. During his military service he was wounded fourteen times.

INVITE PENN GRIDS TO NEW YEAR'S TILT

PASADENA, Nov. 4. (AP)—University of Pennsylvania football team, scheduled to meet the University of California at Berkeley on December 31, and a group of prominent Philadelphia citizens who will accompany the team, will be invited to come to Pasadena as guests of the city at the Tournament of Roses and the East vs. West football game at the Rose Bowl. Charles Kern Fiedler, a Penn alumnus, has charge of arrangements for entertaining the visitors while in Southern California.

SHAWANO COUNTY PICNIC

The Shawano county (Wisconsin) Club will hold its semiannual picnic the 13th inst. at City Park, Bailey and Washington streets, Whittier.

PREP ALL-STARS TO TACKLE FIRE LADDIES

With the first football game of the season to be played there tomorrow between teams representing the Fire Department and the Los Angeles Prep All-Stars, Wrigley Park is fast being cleared away following Thursday's fiasco to make way for the gridders. The field will be in perfect shape in time for tomorrow's game and the contest will start at 2:15 o'clock as scheduled.

Both teams are out to win the game and both have been going through intense practice this week in preparation for the fray. The former prep stars have a snappy team lined up for the smoke-eaters with an all-star backfield composed of Griffith and Post, Jefferson, Rousseau, Belmont and Martin, Manual Arts. The line is big and strong and will average in the neighborhood of 190 pounds.

BURGLAR JUMPS OUT OF SHOES

Woman's Scream Declared by Neighbors Worthy of Cheer Leader

Mrs. L. F. Elijah, colored, of 1029 East Twenty-seventh street has a voice which, although untrained, would do credit to a Trojan cheer leader, as a prowler discovered last night. Mrs. Elijah saw a man peering in her window and promptly screamed. The prowler jumped and disappeared.

Police investigation showed a pair of shoes where he had stood when the scream was emitted. A suggestion by the police that he might have taken off his shoes preparatory to an attempt at burglary was scouted by neighbors of Mrs. Elijah, who heard the scream, and insist that he jumped out of them.

JUDGE LAUDS EXECUTOR WHO, AS BOY, IRKED HIM BY PRANKS

Back in 1913 Attorneys Albert Lee Stephens, Thomas E. Gibbons and W. C. Shelton had offices together in the old Hibernian Building. A frequent visitor was Thomas E. Gibbons, Jr., young son of Gibbons. Then Stephens became City Attorney, and a few years later Gibbons, Sr., died.

Yesterday the quartet met again, in a way of speaking. Judge Stephens was on the bench in the probate department of the Superior Court. Attorney Shelton was at the bar. Thomas E. Gibbons, Jr., was on the witness stand. The matter before the court was the final distribution of the elder Gibbons's estate. His son appeared as executor and Attorney Shelton as counsel for the estate, which amounts to several hundred thousand dollars and was shown to have increased substantially during administration.

"It gives me a great deal of pleasure to note that the boy who used to play pranks in my office has developed into so capable a manager," Judge Stephens observed in commending Gibbons's management of his father's estate.

THEY'RE IN THE AIR NOW

Beery and Hatton Back in Ford Plane and Admit Financial Interest in Line

Wallace Beery and Raymond Hatton, film comedians, arrived home yesterday afternoon from a "trail blazing" air tour, which has taken them from Los Angeles to Detroit and return, when the twelve-passenger trimotored Ford plane which is soon to be placed on a passenger schedule between Los Angeles and El Paso, dropped to earth on the Griffith Park flying field at 5:40 o'clock.

With the pair were Mrs. Beery, Mrs. Hatton, Mr. and Mrs. Jack L. Maddux, vice-president of the Maddux Air Lines, owners of the new ship, and William N. Fox, traffic manager of the company, who made the air trip from El Paso yesterday. The plane was piloted by Larry Fritz, with Eddie Jakubiak as mechanician, and in addition to the nine passengers carried about 1000 pounds of luggage and 1000 pounds of freight, according to Mr. Maddux.

The party left El Paso at 7:30 yesterday morning and made the journey at cruising speed, reached Douglas, Ariz., at 9:30, stopped at Tucson one and one-half hours later for an hour where they were greeted by Gov. Hunt, and other high State officials. A short stop was then made at Imperial, and then the jump to Los Angeles. No attempt was made for speed, but officials of the air line expect to inaugurate a schedule of between eight and nine hours flying time from Los Angeles to El Paso, when the new passenger line is opened formally.

"It's the greatest thing I have ever experienced," Hatton said, as he stepped out of the ship door. "Wallace and I had a wonderful trip from here to Detroit, where we met Maddux and then the return in this new plane. We have not used the train a single minute, and on the homeward journey we stopped at Chicago, after leaving Detroit last Saturday afternoon, then St. Louis and Wichita.

Both actors admitted their financial interest in the Maddux Air Lines when Hatton said: "Sure we're interested, and financially, but don't tell the world, because this $48,000 investment here is enough ship for the present, and we won't have time to fight off the salesmen that will visit the studio. Just say we're interested."

Mayor to See Trojan Clash

Mayor Cryer will officially represent the State of California and Los Angeles at the Notre Dame-University of Southern California football game to be played at Soldier Field, Chicago, on the 26th inst. This announcement was made at the Mayor's office yesterday. The Mayor will not go east with the U.S.C. team, but will leave on the 22nd inst., after the team has started east. The Mayor was unable to arrange his official and personal affairs in time to journey east with the team.

The invitation for the Mayor to represent the State and city at the football game came to the Mayor in letters from Dorsey R. Crowe of the Chicago City Council and chairman of that Council's Committee on Parks, Playgrounds, Aviation and Athletics; and from George M. Maypole, chairman of the Chicago committee in charge of arrangements for the game.

Gov. Young telegraphed the Mayor to represent California at the Chicago game, and as a result the Mayor has notified the Chicago committee that he will be present.

Thwarted Girl Takes Poison

Denied permission to go to a dance, 17-year-old Lupe Guateres of 1227 Lorena street swallowed poison last night and is not expected to live, police report.

She is in a critical condition at the Georgia-street Receiving Hospital, being given emergency treatment by Police Surgeon Sebastian.

FUNERAL HOUR FIXED

Services for L. C. Scheller Will be Conducted Monday

Funeral services for L. C. Scheller, vice-president and general manager of the Union Hardware and Metal Company, who died Tuesday morning at his home, 1301 South St. Andrews' Place, will be conducted from St. Thomas's Church, 2852 West Pico, at 10 a.m. Monday. Through mistake, it was stated in The Times yesterday that they would take place at St. Thomas's, Hollywood.

Interment will take place in Calvary Cemetery. Active pallbearers, who are department managers of the firm of which Mr. Scheller was head, will be E. H. McGinnis, A. Williams, N. J. Hayes, F. Regan, O. E. Bean and George Richmond.

CLUB FIGHTS MORTUARIES

The West Ebell Club yesterday protested to the City Council against the erection of undertaking establishments on Western avenue.

VICE TALK IRKS BORDER TOWNS

PHOENIX, Nov. 4. (Exclusive)—A storm of protest has been raised on the international border over press reports of a recent address before the Women's Christian Temperance Union by John H. Udall, director of the Arizona prohibition district. Udall now states that his remarks concerning border vice especially concerned San Luis, a small settlement south of Yuma, and that he made no reference to the Douglas-Agua Prieta or Nogales contacts.

This statement followed receipt of a letter from Nogales that Udall's assertions were "damaging, slanderous and entirely untrue," with addition that his removal from office is being sought.

The Nogales Chamber of Commerce has taken the matter up and defends its city as even more orderly than the average southwestern municipality.

ARBORETUM INCORPORATED

PHOENIX, Nov. 4. (Exclusive)—Articles of incorporation of the Boyce Thompson Southwestern Arboretum have been filed here, the listed incorporators being William Boyce Thompson of Yonkers, N. Y., Charles F. Ayer of New Rochelle, N. Y., and Edward W. Rice of Globe, Ariz. If it be dissolved, the affairs of the corporation shall pass to the Boyce Thompson Institute for Plant Research, Inc., of Yonkers. The corporation is to operate "not for profit, but as an agency for promoting the health, enjoyment and sustenance of the human family." The arboretum lies under the shadow of Picket Post Butte, near the mining camp of Superior, which was founded by the Magma Copper Company, in which Col. Thompson is a large stockholder. He has established his winter home at the arboretum, wherein he has gathered thousands of specimens of flora from all over the world of character considered potentially valuable in Arizona.

"T. B." DEATH RATE HIGH

PHOENIX, Nov. 4. (Exclusive)—Statistics prepared by the United States Department of Commerce show that of 5572 deaths in Arizona last year nearly a third, 1462, were from tuberculosis, with all forms of the disease considered. Most of the victims were newcomers in the State. Violent deaths had a gross toll of 431, of which automobile accidents were responsible for 116, railroad accidents for 31.

ACCIDENT FATAL

SUPERIOR (Ariz.) Nov. 4. (Exclusive)—Mrs. Francisca Valenzuela, 32 years of age, died in the hospital here from injuries received in the overturning of an automobile, caused by the blowing out of a tire. She and her husband at the time were on their way toward Phoenix.

COTTON CONCERN WINS

PHOENIX, Nov. 4. (Exclusive)—The Southwest Cotton Company, a Goodyear subsidiary, has been given a Superior Court judgment in a suit against it for about $100,000 claimed by Burt W. Holdridge on an asserted cotton contract.

LOST AIR-MAIL PLANE IS FOUND

(Continued from First Page)

of where Bowman landed after leaping from it with his parachute.

An exhaustive hunt has been carried on for the mail plane since it crashed. Planes have flown over the district every day. Six men in the forest service, several old prospectors and sixty Boy Scouts have taken part in the search.

A plane will leave the Pacific Air Transport's flying field on Mesa Drive early this morning to drop bombs in the area in which the hunt has been conducted to notify the searchers that the lost plane has been found. The district is so inaccessible that the dropping of the bombs was decided upon as a signal to announce the finding of the plane.

It was announced by the air-mail officials last night that the reward of $500 posted for the recovery of the mail will be given Klein, who was the first of the party of three to see the wreckage in the canyon. The reward was increased yesterday morning from $250 to $500.

ROOSTER HATERS, HERE'S A TIP

Tie a String to One and Sic Him on Neighbor's Prize Crower; They Fight, Become Entangled and Choke to Death; Visitor Brings Plot from Fair Moorea

The national pastime of the natives on the Island Moorea in the South Seas is wild-rooster hunting—or more properly expressed, fighting, according to Viscount Hastings of London, now a guest at the Ambassador.

The sport really is taken very seriously by the natives and in fact no one is considered to be anybody at all in the way of social standing on Moorea until he can ride around on holidays with a captured wild rooster under his arm, the Viscount says.

When a native Moorean wants a little fun or desires to show his prestige at the game, he takes a tame rooster, ties a long string on one of its legs and then sets the bird on the top of a high bush up in the mountains, says the Viscount.

Hiding himself in the brush twenty or more feet away, the native then waits patiently until the rooster crows and invites a wild rooster to combat. In the ensuing battle, he says, generally neither bird is killed, but the string becomes tangled around both roosters until they are firmly tied together.

Then the native, as the visiting Briton describes the sport, comes out from hiding and proudly carries away the captured wild rooster, which in time becomes more or less tame and is used to bait one of his wilder brethren from the jungle.

Because he became interested in the South Seas from reading history in school the Viscount recently visited Tahiti. He became so fond of the climate and surrounding islands that he purchased a cocoanut plantation on Moorea, where he will spend half of his time, the remainder to be spent in England. During his visit, the Viscount made a study of the racial characteristics of the natives, which he declined to discuss because he expects to make his survey the subject of a book to be published in England.

WANT-AD INDEX

	Page
LOST AND FOUND	9
SPECIAL NOTICES—Miscellaneous	9—10
TRAVEL OPPORTUNITIES	10
AUTOS FOR HIRE	10
BEAUTY SHOPS	10
PERSONALS—Business	10
BUSINESS ANNOUNCEMENTS	10
EDUCATIONAL	10
CONTRACTORS AND BUILDERS	10
WANTED—Help, Male	10
WANTED—Help, Female	10
WANTED—Help, Male and Female	10
EMPLOYMENT AGENCIES	10
WANTED—Situations, Male	10—11
WANTED—Situations, Female	11
WANTED—Situations, Male, Female	11
WANTED—To Rent	11
TO LET—Rooms	11
TO LET—Rooms and Board	11
TO LET—Housekeeping Rooms	11
TO LET—Apartments	11—12
TO LET—Flats	12
TO LET—Houses, Furnished	12
TO LET—Bungalows in Courts	12
TO LET—Houses, Unfurnished	12
TO LET—Beach Property	12
TO LET—For Business	12
TO LET—Miscellaneous	12
TO LET—Flats, Apartments, Houses, Furniture For Sale	12
FURNITURE	12
SEWING MACHINES	12
MUSICAL INSTRUMENTS	12—13
RADIO EQUIPMENT	13
MACHINERY	13
FOR SALE—Miscellaneous	13
BOATS, YACHTS, ETC.	13
AIRPLANES AND AERONAUTICS	13
WANTED—To Purchase, Miscellaneous	13
SWAPS—All Sorts	13
AUTOMOBILES—Miscellaneous	13—14
HORSES MULES, CATTLE, ETC.	14
POULTRY AND SUPPLIES	14
PETS AND SUPPLIES	14
HOUSES—For Sale	14
HOLLYWOOD—Miscellaneous	14
BEVERLY HILLS—Miscellaneous	14
GLENDALE—Miscellaneous	14
BURBANK—Miscellaneous	14
PASADENA—Miscellaneous	14
ALHAMBRA—Miscellaneous	14
SOUTH PASADENA—Miscellaneous	14
EAGLE ROCK—Miscellaneous	14
HIGHLAND PARK—Miscellaneous	14
INGLEWOOD—Miscellaneous	14
SANTA MONICA—Miscellaneous	14
CITY LOTS—For Sale	14—15
APARTMENT, FLAT PROPERTY	15
BUSINESS PROPERTY	15
INDUSTRIAL PROPERTY	15
INCOME PROPERTY	15
SUBURBAN PROPERTY	15
BEACH PROPERTY	15
HARBOR PROPERTY	15
POULTRY RANCHES	15
COUNTRY PROPERTY	15
MOUNTAIN, CANYON PROPERTY	15
EASTERN, NORTHERN PROPERTY	15
GOVERNMENT LANDS	15
OIL PROPERTY	15
ORANGE, LEMON, WALNUT	15
STOCK AND DAIRY RANCHES	15
REAL ESTATE—Miscellaneous	15
ACREAGE FOR SUBDIVISION	15
WANTED—To Purchase Real Estate	15
FOR EXCHANGE—Real Estate	15—16
MONEY TO LOAN	16
AUTO LOANS	16
MONEY WANTED	16
MORTGAGES, TRUST DEEDS	16
STOCKS AND BONDS	16
MINES AND MINING	16
HOTELS AND ROOMING-HOUSES	16
APARTMENT-HOUSE BUSINESSES	16
BUSINESS INVESTMENTS	16
BUSINESS OPPORTUNITIES	16
BUSINESS OPPORTUNITIES Wanted	16
LEGAL NOTICES	16
TOO LATE TO CLASSIFY	16

WANT-AD RATES

EFFECTIVE JANUARY 1, 1927.

Rates per line insertion, 30 consecutive times, 21c Daily, 27c Sunday; 7 to 29 consecutive times, 22c Daily, 28c Sunday; 3 to 6 consecutive times, 24c Daily, 30c Sunday. ONE TIME, 34c Daily, 40c Sunday.

SITUATIONS WANTED, 7 or more consecutive times, 14c Daily, 19c Sunday; 3 to 6 consecutive times 17c Daily, 20c Sunday; ONE TIME, 24c Daily, 27c Sunday. Advertisements for the subheadings, "PAINTING, DECORATING, CARPENTERING," "DRESSMAKERS & SEAMSTRESSES" and "NURSES" are not classified as Situations Wanted Advertising and will be charged for at the General Want-Ad Rates. 34c Daily and 40c Sunday.

"NOTICES OF SPECIAL INTEREST," "SOCIETY MEETINGS," "PERSONALS," "SPECIAL NOTICES," "STOCKS AND BONDS," "STREET IMPROVEMENT BONDS," "MONEY TO LOAN—DIAMONDS & JEWELRY," "PHYSICIANS," "MEDICAL," "SANATORIUMS" and "BATHS & MASSAGE," 30 consecutive times, 23c Daily, 31c Sunday; 7 to 29 consecutive times, 27c Daily, 33c Sunday; 3 to 6 consecutive times, 30c Daily, 38c Sunday; ONE TIME, 43c Daily, 50c Sunday.

EMPLOYMENT AGENCIES, MOTION-PICTURE ADVERTISING, etc., under any classification, 30 consecutive times, 25c Daily, 33c Sunday; 7 to 29 consecutive times, 27c Daily, 37c Sunday; 3 to 6 consecutive times, 30c Daily, 40c Sunday; ONE TIME, 43c daily, 50c Sunday.

Advertisements on rate-holder rates on application.

All advertising from outside of Southern California:

30 times, 32c Daily, 40c Sunday; 7 times, 30c Daily, 45c Sunday; 3 times, 38c Daily, 50c Sunday; 1 time, 43c Daily, 60c Sunday.

MINIMUM CHARGE 2 LINES

To estimate the cost of want ads count 5 average words per line. Words containing more than 8 letters should be counted as two words.

Advertisers should retain receipts given by The Times for payment of Want ads, as no mistakes will be rectified without them.

Cancellation of advertisements before appearance cannot be guaranteed to take effect until after the advertisements have appeared once. Countermands must be received by 2:30 p.m. for daily issue and 6 p.m. Friday for Sunday Times.

Rates for display advertising will be furnished on request.

The Times will not be responsible for more than one incorrect insertion of any advertisement ordered for more than one time.

The inadvertent omission or incorrect publishing of advertising will be rectified only by cancellation of the charge made for the service rendered.

Friday, 8 p.m., is closing hour for the early issue of the Sunday Times.

WANT-AD COLLECTION BOXES may be found in the following buildings:

Board of Trade Bldg., 111 W. 7th.
Brack-Shops, 521 W. Seventh st.
Braun Bldg., 1240 S. Main st.
Broadway Central Bldg., 424 So. Broadway.
Bryson Bldg., 145 S. Spring st.
Busch Bldg., 660 S. Vermont.
Byrne Bldg., 253 S. Broadway.
California Bldg., 205 S. Broadway
Chapman Bldg., 756 S. Broadway.
Columbia Trust Bldg., 313 W. 3rd
Cotton Exch. Bldg., 3rd & Main.
Douglas Bldg., 257 S. Spring st.
Delta Bldg., 426 S. Spring st.
Detwiler Bldg., 412 W. Sixth st.
Edwards & Wildey Bldg., 609 S. Grand ave.
Grant Bldg., Fourth & Broadway.
Hellman (H. W.) Bldg., 4th-Spring
Hellman (I. W.) Bldg., 411 So. Main.
Hibernian Bldg., 4th & Spring.
Higgins Bldg., Second & Main.
Hillstreet Bldg., 815 S. Hill.
Johnson (O. T.) Bldg., 4th-Bdwy.
Knickerbocker Bldg., 643 S. Olive.
Lane Bldg., 5th and Spring.
Lankershim Bldg., 126 W. Third.
Laughlin Bldg., 315 S. Bdwy.
Loew's State Bldg., 707 W. Bdwy.
L. A. Ry. Bldg., 11th & Bdwy.
Pacific Electric Bldg., 6th & Main
Pacific Mutual Bldg., 523 W. 6th.
Pershing Sq. Bldg., 448 S. Hill
Rives-Strong Bldg., 9th & Main.
San Fernando Bldg., 406 S. Main.
Security Bank Bldg., 6335 Hollywood Blvd.
Severance Bldg., 105 W. 6th st.
Silent Bldg., 725 S. Hill st.
Stack Bldg., 4th & Broadway.
Sun Finance Bldg., 520 W. 6th st.
Title Guarantee Bldg., 220 W. 6th
Van Nuys Bldg., 210 W. 7th st.
Western Mutual Bldg., 321 W. 3rd
Wright-Calender Bg., 403 S. Hill.
Y.M.C.A. Bldg., 715 S. Hope st.

TIMES TELEPHONE
METropolitan 0700
TIMES MAIN OFFICE
Corner Broadway and First street.
TIMES BRANCH OFFICE
621 South Spring street.

LOST—FOUND

LOST, FOUND, STRAYED—And Stolen —3

BAG lost, beaded, containing diamond. Liberal reward for return of same, especially the wedding rings; 1 belonged to my mother, who is gone. 1320 W. 9th. DR. 6719.

BAG—Bead, amber-colored with blue lining, lost Sun., nr. 9th & Hill. Return to 701 Wright & Callendar Bldg., or TU. 2865.

BOND, found, non-registered. Owner may recover on proper identifications by applying at 226 N. Lucerne Blvd. Monday or Tuesday after 6 p.m.

BRIEF case lost, containing price book and papers of value to owner only. Reward for return to Eastman, care of Kelley-Clarke Company, 1315 E. 7th st.

BRIEF case lost Sunday eve., So. Pasadena. Contained Bible. A. Phillipsburg, 4975 Vincent st., Eagle Rock. Reward.

CAT lost, white Persian, new scar on head, at 7th near Westlake Park. Reward. DU. 0981.

DOG lost, WIRE-HAIR TERRIER, male, full-grown. Black and white with brown face, occasional limp left rear leg. Answers name of Snap. Had green collar. Last seen Brentwood Park Monday night. Ph. E. E. Hazelrigg, Santa Monica 25011, or DRexel 5117. Reward.

LOST, FOUND, STRAYED—And Stolen

DOG lost, BOSTON BULL, in Hollywood, near Roosevelt Hotel, pure black, white stripe between eyes, front feet white, ears pointed and erect. Answers to name "Topsy." Generous reward. Please ret. Mgr., Grauman's Chinese Theater.

DOG lost, dark brindle bull, male, white breast, white strip up face & around neck, 4 white feet. Last seen in Cardiff on Sunday. Answers to name "Buster." Reward. 312 CYPRESS AVE., Burbank. Phone 221-W

DOG lost—Boston bull, nr. Roosevelt Hotel, pure black, white stripe bet. eyes, front feet white, ears pointed & erect. Ans. to name Topsy. Generous rew. Please return to manager of Grauman's Chinese Theater.

DOG lost, $50 reward. White Sealyham, short body, large head, wide nose. Last seen Vine & Hollywood Blvd. Apply for reward Ruth Chatterton, 606 Rodeo Drive, Beverly Hills. OX. 3638.

DOG lost, toy Boston terrier, name Bunker, Beverly Hills, Thurs. eve. Reward if returned. 601 Linden Drive, Bev. Hills.

DOG—$25 REWARD White male, fox terrier type, black markings, short tail. Name "Buddy." So. Pas. Lic. 148. Ph. EL. 3123

DOG lost, large police, mostly black. 2 yrs., Nr. McCadden & Wilshire. Reward if returned to 157 S. McCadden Place. WH. 2334.

DOG lost Tuesday, black male French bull, answers to name "Patty." Wore no collar. Rew. Call 598746

DOG lost, wire-haired ter. pup, 5 mos., black & white markings. Reward. ALAN CROSLAND. OX. 3825

DOG lost, Irish wire haired terrier female, named Mickey. Rew. OX. 8456.

DOG lost, wire fox terrier. White, brown & black. WA. 8683. Reward.

DOGS found, bull, with studded collar. Also Collie, Alhambra 2361.

DOG, black police, 1 yr., lost Oct. 3rd Lb. Rew. Ph. Ingl. 1320-J wk. days.

DOG found, tan female police. Phone MU. 7787.

FUR lost, dark brown marten neckpiece, 2 skins, on Broadway, Beckman's mark. Rew. Ph. WH. 6506.

GLASSES lost, rimless nose, in Ditmer Opt. Co. case. Rew. DR. 2131.

HANDBAG lost, beaded, containing traveler's cheques, on P.E. car which meets Vancouver boat at San Pedro. DR. 3415.

MATTRESS lost Sat., Oct. 29, about 12:30 p.m. on Sycamore, Wilshire or Fairfax. Reward. GL. 4171.

MULES, three, near Beverly Hills. One bay, 2 blacks, branded "H. & M." on left shoulder. Kindly communicate Braun, Bryan & Austin EM. 1131.

PIN—Green enamel parrot. Reward. Phone TR. 5514.

PURSE lost, small brown leather coin, nr. Washington Blvd. & Western. Contains about $35 in currency. Reward. Ret. Margaret M. Juny, 1670 S. Western. morn., RO. 8517.

PURSE, red env., cont. bank book, pass. ("Leonora Broady,") other articles lost Oct. 29. Rew. DU. 3090.

STAMPS lost between Bdwy. Dept. Store and Hellman Bldg., 1 roll, if not found messenger will have to pay for them. Phone Mary Deck, ME. 7676.

STENCIL machine. If party who picked up stencil machine on street Saturday afternoon, will return to address stenciled on box, suitable reward will be given. MU. 8044.

SUIT CASE lost Oct. 26 at grocery cor. of E. 1st & Los Angeles st. Reward $25 if return to Room 29, 512 West 1st st. No questions.

TAPE lost, 100-ft. steel tape, Thurs. morn., on Sycamore between 2nd & 3rd. Reward. Phone WH. 1141.

TRUNK lost, black square, bet. San Marino & 9th st. $100 to finder. No questions asked. Phone F. A. Lembeck. VE. 1257. TR. 1007 or TR. 1008.

WATCH lost, platinum wrist watch, ribbon attached, Saturday, between Pasadena & Santa Monica. Lib. reward. MU. 6274.

WATCH, diamond & platinum, engraving on back. Liberal reward No questions asked. DU. 2354.

REWARD for information regarding 2 rugs in bale. Address to Rowe Furniture Co., 213 So. Brand, Glendale. Lost between Colorado and Broadway on Brand at 11:45 a.m., Thursday. Inter-City Parcel Service. MU. 7211.

WRIST watch lost, gold, Hampden movement, on Mariposa opp. Ambassador Hotel. Reward. YO. 3385.

WRIST watch lost between 5th st. bus depot and 9th and Spring, Wednesday morning. Reward. TR. 2971.

LOST Nov. 1, presumably on Washington st. or street car, ornament from brooch—spray turquoise forget-me-nots, valued as keepsake. Rewd. Address D. box 348, Times Branch.

LOST—Pin, gold insignia, red and white ribbon attached, "Lucia Glidden Strong," engraved on back. Reward. 95 South Los Robles, Pasadena. CO. 3544.

LOST—Brindled bull terrier, white breast & legs. Mike, from 1214 Edgecliff Dr. Reward. Ph. 591-273.

LOST—Police dog, Oct. 24. Reward. P. Schmidt, 2407 Mohawk st., Pasadena. Ter. 3056.

NOTICES—MISC.

SPECIAL NOTICES—Miscellaneous —1

BETTER EARLY THAN TO MISS OUT. TELEPHONE YOUR SUNDAY ADS TO THE TIMES FRIDAY OR EARLY SATURDAY. METropolitan 0700.

Baths and Massage —3-A

SWED. mass. $2. With cab. sweat, shower, rub, vibration, adjust., $3. Home calls attended. Mass. by student, $1. We practice & teach mass., drugless heal'g, gall bladder drained, internal baths, electronics, rays, heat, light, etc. Reas. Eve. classes. 424 S. Bdwy., Suite 209. VA. 1785.

MR. BUSINESS MAN

Or business woman, Gustav Bercander, N.D., has successfully treated nervous disorders for 20 yrs. Phone DU. 1744 for appointment.

ELECTRIC cabinet sweats, baths. Swedish massage reduces, chiro. Hrs. 9-9. Sun. 10-2. 919 Consolidated Bldg., 6th & Hill sts. TU. 4060.

DR. NOON & Isham asst., keep well, osto. elec., vapor sweat. Sun ray. Latest meth. of treat. 10-7. Sun. 11-1. 1012 Calif. Bldg., 2nd-Bdwy.

SWED. massage, chiro., elec. therapy. Dr. June Ellis, Miss Dalzell, nurse. 222 Grant Bldg., 4th & Bdwy. TU. 6880. Hrs. 10-6. Open Sun. 10-2.

TRY Swedish massage, ionaco, electro-hydro-therapy for health. 223 Union League Bldg., 2nd & Hill. VA. 9270.

MASS., baths, sweats, salt glow, expert nurse, 10 a.m.-11 p.m. 1253½ W. 7th, opp. Mayfair Htl. DR. 9598.

MEDICATED steam baths, Swedish massage, Misses Reeves & Norton. Hrs. 10-7. Open Sun. 1210 S. Flower

CABINET sweats, baths, massage, reduction of weight, etc. Hours 9-9. Sun. 12-8. 254 S. BDWY, Ofc. 328.

CAB. SWEATS, massage, sun ray, chiropractic. 542 S. Bdwy, Rm. 410. Hrs. 10-6. Sun., 10-3. TU. 6409.

MASS., scalp, vapor treats. With hot oil, also sun. Ph. 595517. Miss O'Keefe, G. N., 1441 N. Alexandria.

SCIENTIFIC THERAPY. SWEDISH SYSTEM. MRS. McFARLAND, 1020 W. Pico, Apt. 112. AT. 0593.

DR. L. WEBBER, CHIROPRACTOR. SWED. MASSAGE. 700 SO. LA BREA. OR. 0302. OPEN SUN.

REAL Swed. mass. Fina Larsen. 1020 W. Pico. Apt. 102. AT. 6371. Open Sunday.

SWED. & scientific mass. taught, day or eve. class. Diplomas. Reduced rates till Nov. 15. 1406 W. 7. DR. 3425

NU-METHOD FOOT MASSAGE 324 Lissner Bldg., 524 S. Spring. Hrs. 10-6.

MASSAGE, chemical bath, by young Battle Creek masseuse. DR. 5930.

SWEDISH massage for reducing and health. AT. 0917. 2511 S. Grand av.

SWED. mass. Grad. mass. 9 to 5:30. LaBell, 1919 W. 7, apt. 200. FI. 1051

1 HR. of restful massage: phone number now. DR. 7462.

SWEDISH MASSAGE. HOURS 10 TO 5. 220 WEST 11TH.

STEAM, shower bath and massage. 522 Stack Bg. Marion Marshall. 10-6

SCIENTIFIC massage by grad. masseuse. 223 S. Grand, R. 2. Hrs. 10-6

MASSAGE, elect. treat. & violet ray. 10-6. Mrs. Curtis, 922 W. 6, Apt. 7.

MAGNETIC masseuse, trained nurse. Take patient my home. AT. 6574.

GRAD. masseuse. Treat. your home or mine. 367 S. Bonnie Brae. DR. 3425

CHIRO, adj. & mass. DR. MAY McCALL. 4422 S. Hoover. AX. 8657.

NEW hair & face massage 224 S. Spring. Rm. 209. Open Sundays.

YOUNG Battle Creek masseuse. An hour's restful treatment. DU. 1744

FIRST-CLASS MASSAGE 1110 SO. OLIVE

EXPERT European masseuse. Private. NELSON, MU. 7867.

MASS., violet ray & vibratory. 1306 W. 11 st. Apt. 5. Hrs. 10-7. L car.

Medical —3-B

"We Keep You Well"

Many people prefer to be KEPT well. That is our mission. Regular physical examinations and our particular health supervision to thousands. Each given best personal service. When you DO get sick, physicians, hospital, medicines furnished, all covered by NOMINAL ANNUAL RATES SERVICE TO THOSE

Who Can Qualify!

PHONE American Hospital Association, Inc. Suite 1202-1205 Haas Bldg. TR. 3631.

DR. ELSIE HAIGLER, phys. & surg. Spec. women's diseases. 312 Ferguson Bg., 3rd & Hill. VA. 6841. 10-5.

MASSAGE — Blood wash, Intestinal. Bath & Gym. 747 S. Hill. Rm. 317.

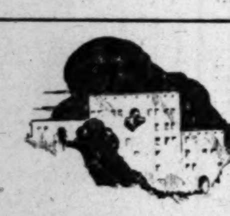

Today's Vacant Apartments

You'll find a list of them in the rental columns of Times Want Ads. Choose whatever city district you prefer to live in—the vacancies are grouped under district headings. Flats and houses also.

SPECIAL NOTICES—
Miscellaneous

Medical —3-B

Drs. Shores & Shores

Catarrh, deafness, head noises, hay fever, asthma, rheumatism, eczema, piles, epilepsy, goiter and other CHRONIC DISEASES of Nerves, blood, skin, lungs, heart, stomach, bowels, bladder, kidneys, liver a specialty. 34 years. 501-2 Metropolitan Theater Bldg., 323 W. 6th st. Hrs. 9 to 5, eves. 6 to 8. Suns. 10 to 12.

SPECIALIST for men. 16 years. See charts for these diseases; vegetable medicine known and used only by himself. Examination free. 219 DOUGLAS BLDG., 3rd and Spring.

Sanatoriums, Hospitals, Etc. —3-C

TUJUNGA Valley Sanatorium & Rest Home. New management. Asthma, bronchial, etc. Grad. nurse. Strictly mod. Sunland 121, Tujunga, Calif.

TUBERCULOUS patients by graduate nurse in her comfortable home. Phone Red 7, Sierra Madre.

HOME sanitarium for aged invalids; grad. nurse. 1115 W. 54th. YO.1327

GRAD. nurse, care for invalids in her home. Dr.'s refs. Ph. AT. 5082.

HOME for epilep., mental, aged. Stm. heated. $15 up. Ph. Gardena 116.

Society Meetings —3-D

EVENTS of WIDOWHOOD CLUB, 635 Venice Blvd. AT. 7722. Sun., Nov. 6. Indoor Picnic at Hdqtrs. Lunch served at 1 p.m. All widows & widowers invtd. Bring lunch, cups, silv.

Detectives —3-F

INTERSTATE Detec. Bureau. 708 Lincoln Bg. VA. 1777. Eve. EM.2228

Foot Specialists —3-M

FOOT warts pain like cancers; sure relief 1st day. 35 yrs. exp. 533 W. 8

TRAVEL OPPORTUNITIES—
Land, Water, Air —3-H

Midwest Motor Transit, Inc

RED FEATHER STAGES

DAILY & SUNDAY

Red Feather stages follow air mail route east, saving time and money in hotel expense.

Salt Lake City, $12.50

Special built, full reclining sleeping chairs, parlor coaches. Finest equipment running east out of Los Angeles for Salt Lake City and all eastern points.

FASTEST SERVICE

Red Feather Stages will save you $5 to $10 on hotel and meals because it is 1 to 3 days shorter.

One night stopover allowed for rest. These parlor coaches are heated, electric lighted, beautiful leather upholstered, air cushions, ice water and latest conveniences.

All cars BONDED and INSURED.

PHONE OR CALL RESERVATIONS ALSO TEXAS POINTS

620 S. Grand Av. VA.8094 or Union Stage Depot

5TH & LOS ANGELES.

YELLOWAY—SYSTEM

Longest Bus Line in World.

Announcing Fall Excursion Rates. EFFECTIVE until further notice.

DENVER	$20.00
KANSAS CITY	$32.50
ST. LOUIS	$40.00
OMAHA	$32.50
CLEVELAND	$57.00
DETROIT	$52.00

Union Stage Depot,

5TH ST. & LOS ANGELES. PHONE MEtropolitan 3550.

Seattle $23.50; Portl'd, $20

Travel in comfort with air cushions reclining chair seats with bonded carriers. Every Mon., Wed. & Sat. IMPERIAL STAGES, 726 S. Spring St. TR. 6434. Angelus Hotel, 208 W. 4th St. TRinity 2011

Portl'd. $20; Seattle $23.50

RECLINING PARLOR COACHES. Radio equipt. Lv. Tues., Thurs., Sun., 9 a.m. TR. 1724. KEYSTONE STAGES CONTINENTAL HOTEL, 626 S. Hill

GREAT SOUTHERN

Phoenix $10, El Paso $17.50, Dallas $26, Tulsa $32, K.C. $30, St.L. $35, Chi. $40. ME. 6751. Bonded. 203 S. HILL.

Portl'd $20. Seattle, $23.50

Daylight Travel. We pay hotel. Bonded & Insured Sedans. PACIFIC COAST STAGE CO., MU. 6429. 428 S. Hill st.

ST. LAKE, Den., Seattle, Portland. Individ. sleeper type chairs. Bond. insur. Ft. Wth., Dallas. LANKERSHIM HOTEL. 7th st. & Broadway. TR. 5781.

YOUNG med. stud. wishes to get in touch with party going east. Drive car for expenses. Ref. Address V, box 250, Times Office.

DRIVING to San Francisco in Gardner roadster. Take one for company. P. O. box 2714 L. A.

AMARILLO, Dallas, Tulsa, Salt Lake, DENV., K.C., ST. L., CHI., N. Y. 218 E. 7th st. Metropolitan 6083

AUTOS FOR HIRE—
With or Without Driver —3-R

LATE model sedan with exceptionally competent driver, hour, day, week or month. Go anywhere, any time. Know Cal. thoroughly. DU. 3828.

SEDANS, U DRIVE. Hr. $1; day $6, wk. $30, mo. $100; limousines with driver. Hr., day, wk., mo. Wilmont Auto Liv., 3154 Wilshire, WA.2146

BUICK brougham with driver, will go anywhere. Reasonable. May consider percentage. Phone Burton, Glendale 2518-W.

BUICK sedan, brougham, prac. new. Day, wk., mo. Mr. Dodge, GL. 0442

NEW CLOSED CAR. Owner drives. Reasonable rates. DUnkirk 7861.

MARMON 7-passenger, owner driving long or short trips. BE. 2679.

SWELL limousine, $75 wk. with driver. J. Petersen, 1645 S. Catalina.

NEW Buick sedan, $1.50 hr. 12c mi. with driver. 10 yrs. in bus. 594291.

BEAUTY SHOPS—
And Woman's Sphere —3-X

EXTRA SPECIAL—$5.50

PERMANENT WAVE —at SCHUDER'S of Cleveland, O. Incl. shampoo, wave set, neck trim. Steam-Oil—No kinks. Not a school. Room 408, Chester Williams Bldg. 215 W. Fifth St. MU. 6405.

??—OVERWEIGHT—??

OUR BLOOD WASH SYSTEM REDUCES DESIRED PARTS ALSO Gymnasium, 747 S. B'dy. Rm. 217.

SPECIAL Per. Wave $5—No water or finger wave necessary. Guaranteed. MacDonald's College, 723 S. Broadway. ME. 6421.

FREE REDUCING TREATMENTS INTRODUCING NEW METHOD HERE. 215 HAAS BLDG. VA. 2784.

WHY look old? When we can eliminate all wrinkles & give a youthful complexion. Mouver's, 602 Brack-Shops.

INECTO hair dye, $5. "expert." Della La Bour, 404 W. 9th-Olive. VA.3370

$6.50—PERMANENT WAVE—$6.50 404 W. 9TH & Olive. VA. 3370.

$7.50. PERM. WAVE & FREE FACL. No ext. 215 W. & B-522. MU.7790.

BEAUTY SHOPS—
And Woman's Sphere —3-X

"THOME" Beauty School

25 YEARS' EXPERIENCE All Branches of Work Taught Par Excellence Technical Teacher of New York. Diplomas Issued.

The Next 25 Students

With this ad will receive REDUCTION on full course. ALL BEAUTY work at cut prices.

902 S. Broadway

PHONE TUcker 3216.

BEAUTY bags. Send 25c for sample & direc. Dept. F, 747 S. Carondelet.

MAUREE'S Ins. de Bute. Face rejuvenation. 1921 N. Wilcox. GL. 6931.

Medical Art Surgery 3-XA

DR. GUSTASON. Health, Beauty. Face, Eye, Ear, Nose, Body & Skin. 619 Loew's State. TU. 5738.

PERSONALS—
Business —4

I WANT to communicate with a woman who is desirous of getting something more out of life than a mere living. Prefer one between the ages of 32 & 45, to be an inactive partner & share in the profits in one of the most promising enterprises since Henry Ford's automobile. An investment of $500 to $1000 is required, which is amply secured & you will be in an enterprise headed by some of the biggest men in the country. Tell me something about yourself. Address V, box 193, Times Office.

SOUTH SEAS

Privately financed scientific expedition, leaving in private yacht for 7 to 8 months' cruise South Seas: Cocos, Galapagos, Samoa, Fiji, Australia, Borneo, Hawaii. Can accommodate paying guests. We are thoroughly financed, so please do not try to promote us. Capt. Carpelan, 802 Lane Mortgage Bldg., Los Angeles.

LABORERS & skilled mechanics who want a better station in life can avail themselves of an opportunity that should pay them an independent living. This will not interfere with anything you are doing & if you can qualify by having a few hundred dollars it will cost you nothing to learn of this opportunity, simply by writing us a letter stating age, position, name & address. Address V, box 103, Times Office.

Marriage and Divorce

Laws of California and Nevada. "A Lawyer's Book for the People." Price $1. Book & Dept. Stores, or INTERSTATE BOOK CONCERN, 215 W. 5th st., L. A., Rm. 1002. MU. 8432; eve. AL. 2237.

FRENCH DISCOVERY

Absolutely grow hair. Money-back guarantee. Investigate and be convinced. Phone NUMBER NOW DR. 7462.

BOB ROPER TEACHES BOXING

408 So. Western. FI. 0836.

WANTED—LADY stenographer who is occult student, to co-operate in metaphysical work. Will exchange work for use of apt. 1013 N. FIGUEROA.—MU. 1972.

PHOTOSTAT prints of letter, news clippings, book pages, documents, maps, etc., while you wait. So. Cal. Blue Print Co., 114½ W. Third st.

GENTLEMAN, 36, formerly private tutor to a Prince, desires position as companion or social secretary. Address VV, box 437, Times Branch.

"LOUBERT FOR MEMBERSHIPS" CONSULT US FIRST and save money, cash or terms. Call TR. 6306 Dockweiler-Loubert, 312 Quinby Bg.

PSYCHO-ANALYST

VLODOROV, famous numerologist. 1235 5th, Santa Monica, Ph. 28111.

WANTED to buy Wilshire C.C. for cash. Address D, box 366, Times Branch.

HOLLYWOOD C. C. life memb. for sale. Address W, box 47, Times Office.

TRAVELOGUE teas with bridge, 100 pictures & beaut. description. Admis. 75c. 637 S. Ardmore. DU.0275.

AUCTION bridge 2½ hr. lessons, 50c. Every Wed., 2-5 p.m. Widowhood Club, 635 Venice Blvd. AT. 7722.

CLUB MEMBERSHIPS. I pay cash but give buyer a year to pay. Est. 1920. "Club" Brace, Detwiler Bg. TR.9929

LET us take your phone calls. Private mailing address, $1 mo. Personal Communication Bureau, 211½ W. 2d

OWNER must sacrifice California Country Club membership. Call at once. 950 S. FLOWER.

DOCTOR'S office for lease. Full equip. for sale. Established 30 yrs. 3116 S. Vermont. BE. 3686.

FREE SCREEN TEST 1329 GORDON ST.

FALSE TEETH REPAIRED, 424 Bryson Bg. 2d-Spg. (Op. eve.) TU. 9392.

FOR SALE, my Breakers Club membership. RO. 3343.

BRIDGE TAUGHT, SATISFACTION GUARANTEED. WA. 7684.

"MARY" repairs fine wearing apparel perfectly. For appt. VE. 0347.

CALIF. Country Club membership $225 Address E, box 554, Times Branch.

CLUB MEMBERSHIP EXCHANGE. 701 Spring Arcade Bldg. FA. 3158.

Inquiries, Missing People —4-A

WANTED: The address of Mrs. Elizabeth Raible, formerly of 1736 E. 2nd St., Long Beach, Calif. Very important message waiting. Address W, box 297, Times Office.

REWARD OFFERED for present address of H. E. Morriss, recently of 4651 Fountain ave., L. A. Address V, box 38, Times Office.

WANTED the address of Louis McClune, formerly in the theatrical business. Important message waiting. Address S, box 125, Times Office.

$5 REW. for info. leading to address Miss Sunny or Alma Betteridge. Address D, box 353, Times Branch.

BUSINESS ANNOUNCEM'TS
Miscellaneous —5

$1 WATCH HOSPITAL Watches repaired this week $1. Materials furnished sold at wholesale. Hands 25c, mainsprings 50c, crystals 25c, cleaning $1. Work guaranteed 2 yrs. Please bring this ad. 408 S. Broadway. Opposite the Broadway Dept. Store.

Grape Juice, fresh pressed

Lrg. elec. press. Quick service. Highest qual. Nr. Ech. Pk. ave. 1537 Sunset.

ALL CLASSIFIED ADVERTISEMENTS FOR THE SUNDAY TIMES MUST BE RECEIVED BEFORE 7:30 P.M. SATURDAY. GET YOUR ADS IN EARLY.

FURNACES & stoves repaired & adjusted. Chimney work. Coal furnaces changed to gas. CAMPBELL THE FURNACE MAN, AX. 0510.

DOUGLAS PRESS, printing all kinds. 1000 printed bus. cards, $1.50 up. 728½ S. SPRING. TU. 5477.

AWNINGS, windows, $5; stores, $15. CAMPBELL AWNING CO. AX. 0510

IF interested in flying see Vernon Aero Club ad. Class 39.

Attorneys, Counselors —5-A

$25 TO $55 TOTAL FEE. EZ TERMS. FREE ADVICE. 8 A.M. TO 9 P.M. SUN. 10 TO 2. JOSEPH MAYER 507 DELTA BLDG., 426 S. SPRING BET. 4TH & 5TH. PH. TUcker 6140

ATTORNEYS. Accountant expert in income, inheritance and estate taxes desires office association with atty. P. O. Box 787, Sta. "C."

NO charge for consultation, any case. California, Arizona, Nevada. 607 SO. HILL STREET. Room 532.

WE GET MONEY, win cases, all kinds civil, criminal. 1228-30 Subway Terminal Bldg. 417 S. Hill. MU.4615

ALL LEGAL MATTERS. LEONARD, 904 Broadway Arcade. TU. 7868

A GOOD opening for two young lawyers. Call at Room 403 Frost Bg.

BUSINESS ANNOUNCEM'TS
Miscellaneous

Attorneys, Counselors —5-A

FREE law auto cases, family matter. Wills. 546 Douglas Bldg. Eves. 5-7.

ADVICE free and confidential. Wick Matthews, Atty., 210 Douglas Bldg.

Patents, Patent Attorneys —5-M

HAZARD & MILLER. H. Miller, 8 yrs. member of exam. corps, U. S. Patent Office. Hazard's book on patents free. 502-6 Central Bldg., 6th-Main.

F. E. MAYNARD, Reg. Pat. Atty. 20 yr. exp. Trade'ks, copy'ts. 315 W. 9

MARTELL, Pat. Atty. 20 yrs. L. A. Free advice. 124 W. 4th. Rm. 471.

MARTELL, Pat. Atty. 20 yrs. L. A. Free advice. 124 W. 4th. Rm. 471.

Collection Agencies —5-R

ROSS Col. Agency, 445 Subway Term. Bldg. MU. 8047. No coll., no charge

EDUCATIONAL — SCHOOL,
College, Private Instructions —7

AMBITIOUS MEN

Learn auto repairing or auto ignition and get a big pay job in America's greatest industry. Wonderful chances of advancement and for getting into a business of your own. Be independent. Short, practical training quickly qualifies you. Experience on all makes of equipment. Employment service to graduates. Let us give you more facts. VISIT TODAY or WRITE FOR BOOKLET. No obligations. Day and night school. NATIONAL AUTOMOTIVE SCHOOL 4005 South Figueroa street.

TEACHERS COACHED FOR THE DEC. L. A. CO. SCHOOL EXAMS. DAY CLASS STARTS NOV. 14. KURTZ EDUCATIONAL SERVICE 619 Hollingsworth Bldg., Hill & 6th.

ENROLL now to prepare for COUNTY TEACHERS' EXAM. DAY class begins Dec. 1. L. A. Coaching School, 1609 W. 9th st. Phone DU. 1416.

TUTORING, Stanford grad., engineer, will coach mathematics eves. Ph. 591965.

IF interested in flying see Vernon Aero Club ad. Class 39.

Musical, Dramatic —7-A

JAZZ piano, saxophone, clarinet, violin, trumpet lessons. Ph. for circular Winn-Kearney, 942 S. Bdy. VA.8348.

GOOD VOICES wanted for Opera, Public appearances. GLadstone 3265.

Professions, Languages —7-B

SPANISH rapidly by Castilian prof. Ex-head Sp. Dt. Berlitz Schl., N.Y. 605 Lissner Bg. 524 Spring. MU.6361

CONVERSATIONAL Spanish, 90 days. Prog. Sys. Schools. MU. 2627. Wash. Bldg.

Dancing —7-C

DANCING

LESSONS 50C PER HOUR PRIVATE AND PRACTICE BEGINNERS 9-HR. COURSE, $4.50 75C—STRICTLY PRIVATE—75C INDIVIDUAL TEACHERS

Wilson Dance Studio

417 W. 5th St.

Phone MU. 9875.

LADIES—GENTLEMEN

Cinderella Roof Studio, 6th & Olive. We teach five dances for $15. The style you dance is your personality. We teach it to everyone. Pay if satisfied.

ONLY private, exclusive ball room school in L.A. Not a public dance. Private lessons 75c—practice free. EDER'S PRIVATE SCHOOL 520 SO. BROADWAY Above Tait's. FAber 1797.

NATIONAL COLLEGE DANCING $5 COMPLETE COURSE $5 PRIVATE & PRACTICE 730 S. GRAND. VA. 1913

YOUNG lady teaches latest steps. 6 priv. lessons & prac., $4. DU. 9311

ORPHEUM Dance Studio. Private lessons, $4. 721 S Hill. TU. 7030.

CONTRACTORS—
And Builders —8

NORMANDIE Plumbing Shop

5152 S. Normandie

GUARANTEED TOILET $25 COMPLETE. SPECIAL PRICE FOR 1 WEEK. IT WILL PAY YOU TO INVESTIGATE OUR PRICES.

Washers Put On Free

CREDIT TO ALL

Ph. VE. 2395 days. VE. 4624 nights

LET US bid for your design, construction or financing on any type building you want. WE WELCOME COMPETITION. LOS ANGELES INVESTMENT CO. GENERAL CONTRACTORS. Broadway at 10th. WE. 0251.

REPAIRING

10 MONTHS TO PAY

Carpenter, cement, plastering, roofing, painting, additions, porches built on. Co-operative Builders, CA. 6961.

ESTABLISHED 1911

4-rm., $1500; 5-rm., $1700; 6-rm., $2100; double, $3400. Plans furn. We finance 100%. WH. 5798. Office. HE. 3091. C. Wesley Taylor.

WHY not convert your vacant into income? We will build & finance 100%. If your lot isn't clear call us anyway. Milton Investment Corp., 1204 Detwiler Bldg. TU. 6811.

Remodeling & Repairs

A specialty. All kinds of cement work. L. de La Croix, HO. 6528.

HARGREAVES BUILDS HOMES, flats, apts.; excellent workmanship. 100% finance. Easiest of terms. 1103 Kerckhoff Bldg. VA. 7025.

IS your house ready for winter rains, cellar water proof, doors, windows, locks, O. K? Call VA. 0555. Quick service, repairs or alterations.

That Small Repair Job

REMODELING BUILDINGS K. STINE. HO. 1201.

STOCK PLANS, LATEST DESIGNS. Apts., flats, duplex, res., $10 up. 727 Story Bg. Finkenbinder. TU.5170

GARAGE, $45 up, any size, anywhere. Shell of small house, $150. 612 W. 54TH ST. A. M. WILSON. AX.8781

WE build & finance homes, alterations. Make your home property pay income. Butterworth, HE. 0365. TU. 3505.

PLANS & SPECIFICATIONS $5 PER SET. 727 Story Bldg. TU. 5170.

STOCK PLANS 1c floor ft. Special 3c. BUILDERS' PLAN SERVICE 4073 Beverly Blvd. OL. 7803.

BUILD NOW—SEE FOSTER-HUNTLEY INC. TO. 4614. 6711 S. Western Ave

CHIMNEYS, fireplaces, brickwork, all kinds. Call before 8 or after 5 p.m. 1419 S. New Hampshire. BE. 4346.

PAINT, enamel, paperhanging. DU. 6489 for estimates & paper samples.

FOR teams, wagons, plowing, scraping, lot cleaning, call BEa. 2463.

A-1 PRIVATE home carpenter, repair etc., good worker. AT. 2611.

DRAINBOARDS. VE.4377

BUILDING contractor, new work and remod. 618 W. 36th st. HU. 5233-J.

PLASTERING interior and exterior, patching a specialty. TH. 6001.

PAINTING, paperhanging, tinting, 10 mos. to pay. Work guar. HU. 3216

Architects —8-A

BLDG. plans, large or small, 2c sq. ft. Stock plans, $5. 206 S. Spring. R.532

Cement Work —8-D

FLOORS priv. wk., foundations, plaster patching, personal supervis. Call aft. 4 p.m. or bef. 8 a.m. AL. 2605

CEMENT WORK ALL KINDS, day or contract. Mizer, DR. 6513.

CEMENT work, general, conscientious contractor. All work guar. HU.5361

CONTRACTORS—
And Builders —8

Cement Work —8-D

CEMENT work. Call for estimate before 9, after 5. OX. 6952.

CEMENT WORK OF ALL KINDS. Large or small. TH. 3920.

Roofing —8-E

10-YEAR WRITTEN GUARANTEE Shingle roofs painted with graphite. Leaks repaired free. WILSHIRE ROOF CO. BE. 7526.

10-YEAR WRITTEN GUARANTEE Shingle roofs painted with graphite. Leaks repaired free. WILSHIRE ROOF CO. BE. 7526.

ALL kinds of roofing, old & new. Beautiful slate shingles over your old roof. Best of material, reas. price. 20 yrs. exper. RO. 6196

ROOFS repaired, painted or coated. Guar. Prompt service. AT 6743.

Bids Wanted —8-F

WANTED—Dirt fill, 11,000 cubic yds. immediately. Hays Austin Co. HU. 5031.

Hardwood Floors —8-K

FLOORS resurfaced, cleaned, waxed. New & old work. Drew, YOrk 8170.

HARDWOOD floor machine sanded. Cleaned waxed Hansler RO. 8923

EMPLOYMENT

WANTED—HELP—
Male

Miscellaneous —10

CEMENT finisher, street work, 75c hr.; house mechanic, resort, $75 mo., fd.; frame maker, furniture co., $4.50 day; electrician, 35c an outlet; sheet metal workers, $6-$7 day; upholsterers, piece wk.; male attendant, $50 mo., fd.; cooks, dishwashers, waiters, janitors, porters, citrus pruner, $3.50 day; ranch hands, teamsters, milkers, married milk house man, $110 mo., house; married orchard man, $90 mo., house. Murray & Ready Emp. Co., 504 Towne ave.

MEN or women now employed by large corporations, can earn extra money weekly distributing a business card, extending a beneficial privilege to fellow workers, no selling, no interference with present work. See Mr. Zink, 315 E. 8th st., 12 to 1:30 or 4:30 to 6.

FORMER Sunday school supts., organizing ability, pleasing personality, to gather men into bible school classes in their denominations. Straight salary. Men's Bible Class Foundation. Address V, box 15, Times Office.

LICENSED engineer to take charge of maintenance force in large retail establishment. Must be thoroughly familiar with local regulations. State age, experience and salary expected. Address O, box 13, Times Office.

DRIVER, thoroughly experienced, for raw milk route. A good proposition to capable man. Chance to make point money for extra work. $100 cash bond required. Night work. Santa Monica 63787.

CREW manager to organize sales crew in selling motor oils of reduced prices. All territory open. Call mornings, 6222 Angeles Mesa Dr.

CIRCULATION campaign manager in city close to L.A. Must be thoroly exp. and successful. Address V, box 175, Times Office.

MEN can average $2.50 to $3 an hour from now until Xmas. Everybody a prospect. Steady work. 936 Loew's State Bldg., 7th and Broadway.

WANTED—Experienced sprayer must be able to handle and mix own colors, splendid opportunity for right man, permanent work, good wages. Address E, box 506, Times Branch.

YOUNG man, 18-21, to work with crew mgr., must be satisfied with $25 weekly at start. See Mr. Cargile, Rm. 535, 130 S. Bdwy. 5-9 p.m.

BARBERS NEEDED Trade taught right. Income while learning. MOLER'S, 130 E. 2nd st.

WANTED: Doorman for downtown theater. State age and experience. Address E, box 462, Times Branch.

MAN for good paying work, steady, with opportunity to advance. 4066 Sunset Blvd. at Sanborn Jct.

SOLICITORS—House-to-house. SALARY & COMM. PD. DAILY 627 SO. BROADWAY. RM. 412.

AUTOMOBILE HELP KEN CLARKE'S (AGCY.) 1363½ S. FIGUEROA

YOUNG man able to drive can earn tuition for business course. Woodbury College, 727 S. Figueroa.

EXP. night clerk, downtown hotel. Rm. & salary. 233 H. W. Hellman Bldg. VA. 0702.

LAUNDRY man, experienced, for established route. $200 cash bond required. 808 E. 16TH ST.

YOUNG man to drive & help in shipping. CAL. WHOLESALE ELECTRIC CO., 413-415 E. 11th st.

YOUNG man with car, $8 day if you can qualify. 6526 S. Vermont.

CAR WASHER, DRIVER, ETC. AUTO EMP. AGCY., 702 E. 6th st.

MEN with cars. Good pay. Not real estate. 11 State st., Pasadena.

Store and Office —10-A

TESTING engineer, M.E. grad.	$190
MECH. drafts., good all ard.	$190
STENO., clerk, A-1, young	$130
BOY, bright & husky	$ 80
GROCERY clerk, local exper.	Open
STAT. sales, good ter. dr. acct.	$150
Pay roll & rec. clk. Country	$125
DELICATESSEN mgr. loc. exp.	$150

Organization Builders Employ. Agcy. 400 Central Bldg., 6th & Main sts.

BKPR., bldg. mtrl. exp.	$150
Grocery clerk, local exp.	$108
Junior clerks	$65-$80

Los Angeles Com. Service (Agy.) 307 Van Nuys Bldg., 7th & Spring.

ASST. bkpr., gen. clk.	$110-$125
Shipping clk., references	$75
Delivery boy	$70

BUSINESS SERVICE BUREAU. 312 Spreckels Bg. 714 S. Hill (Agy.)

WANTED—Young man 18-20 to assist book-keeper & general office work. Apply in own handwriting. Address D, box 365, Times Branch.

GROCERY clerk, local exp. ...$25 wk. Grocery & hardware clerk, ctry. $140 CONSOLIDATED AGENCIES, INC. 932 Bartlett Bldg. (Agy.) 215 W. 7th

MECHANICAL ENGINEER Young mech. engr., on elec. & mech. tests, country, emp. here ... $190 Hummel Bros. (Agy.) 529 Towne av.

YOUNG man who can write shorthand to act in secretarial capacity. Should have agricultural background. Address V, box 116, Times Office.

YOUNG man to sort mail in office at night, hours 5 to 11 p.m. Call Saturday morning. 516 Jewelers' Bldg., 747 S. Hill.

ART SIGN DRAFTSMAN....OPEN BOY WITH WHEEL ....$65 L. A. EMPLOY. BUR. (AGENCY) 618 CONS. BLDG., 6TH & HILL.

GROCERY clerks, also fruit men $100 SUMMERS & SUMMERS AGCY. 216 Consolidated Bldg.

EDUCATIONAL EXPERT COMPANY 704 Haas Bldg. (Agy.) 7th & Bdwy. SEC'Y-STENO., 22-26 ....$130

STOCK clk., husky ....$18 wk. Pacific Audit & System Co., Inc. 829 Story Bldg. (Agy.) 6th & Bdwy.

Salesmen, Solicitors —10-B

SALESMEN

Right now is the time for thinking men with good selling records to tie into this unparalleled opportunity for a long time connection and consistently BIG PROFITS.

Have some openings available for SALESMEN WITH CARS.

Solicitors and Prospects Furnished.

A FIVE-YEAR PROGRAM.

Harry H. Culver & Co.

L. A. Office, 359 Roosevelt Bldg. SEE MR. JOHNSON.

Caswell Coffee Route

We have an opening on good paying established coffee route in Los Angeles, for energetic ROUTE MAN with light car. Married man preferred.

Solicitors

Can also use several more experienced solicitors. Permanent work. SALARY & COMMISSION. COCHRAN BROS., 1601 Griffith Ave.

SALESMEN—

Can you sell income land when returns are guaranteed?

This is as profitable as oil, when you strike oil, and as safe as gilt-edged bonds. Nothing like it offered before. Every co-operation.

See MR. HALL

The Frank Meline Co.

712 SOUTH HILL STREET 9:15 a.m. and 4:15 p.m. only.

BROKERS, SALESMEN & SOLICITORS. A real selling opportunity is now open to you by Southern Pacific Development Co. 315 Rives-Strong Bldg., 9th & Spring Sts.

A-1 Salesmen (2) Wanted,

With pep and punch, seeking a real position upon road, should immediately see Sales Manager. 124 W. FOURTH. Room 405.

SALESMEN, don't forget when you get ready to stop floating, see MR. ROHRER, 9 to 11 ANY DAY DICKINSON & GILLESPIE CORP. 134 S. WESTERN AVE.

SPECIALTY SALESMAN. Desirable opening for business man who can sell large line up-to-date advertising novelties. 607 I. W. HELLMAN BLDG.

MEN with or without car can make quick EZ money. Big air. for $1. Every bus. a prospect. over 100% profit. 8:30 to 5 daily. 1614 W. 54.

WANTED—HELP—
Male

Salesmen, Solicitors —10-B

ARRIVED

A POSITION FOR

1 DIVISION MGR.

With a Crew

7 SALESMEN

Of The Better Class

AND

15 JUNIOR SALESMEN

A PROPERTY

So high class, so well priced, improved to a million and one-half, transportation, location, development that is tremendous, an enormous advertising campaign, publicity beyond belief and everything that goes with success for the men that get the checks has indeed come to town, with new ideas, new methods fresh money and are ready to go, you need us, we certainly need you, now, today, let's talk it over, you will like it, the number is 521 Pacific Mutual Bldg., 9 to 1, never mind the sign on the door its not mine. I'll be looking for you men of the better type.

FIRST THING

Permanent Position

A Chicago manufacturer, with offices in principal cities, and doing a local annual business of million dollars yearly has openings for three representatives in this territory. Product is nationally advertised and requires only men of neat appearance. A-1 reference, not over 35, and having a car so as to cover sufficient territory. Position pays well with unusual opportunities. No canvassing. Call at 1123 S. HILL STREET.

SALESMEN

ATTENTION!

We will employ

4 closers—Commission and pool. 40 salesmen—High type.

Plenty of prospects from different angle.

For personal interview SEE HOWARD R. REESE 318 Union Bank Bldg. Eighth and Hill st.

WE have a few openings for high-class men, with a pleasing personality and a closed automobile, wishing to learn the real estate business efficiently.

To those who qualify we will give the opportunity to earn a good living while learning.

For personal interview SEE MR. A. LARNEY Between 9:30 and 11:30 a.m. only

The Frank Meline Co.

3rd Floor Sun Bldg., 706 S. Hill.

OPPORTUNITY

I am looking for a man who is used to making $5000 a year or more by selling, between the ages of 25 and 45. Good chance for promotion. Must be willing to work hard. A real opportunity for a real man.

A. W. SOWERS, 1105 Financial Center Bldg. 7th and Spring sts.

SALESMEN STEADY POSITION

An old established firm have an opening in branch office for salesman who is willing worker no experience necessary but must have a car. To the right man position will pay $75 per week, steady position with bright future. Call Mr. Fergus 9 to 11 a.m.

502 Fine Arts Bldg.

811 W. 7TH ST.

SALESMEN AND SOLICITORS

Old established firm now creating new organization. Special train, auto tour, lunch, lecture, closers, wonderful property. Enormous project, choice deals for experienced and first time sales people. Ask for MR. THOMAS, 1101 Pershing Sq. Bldg.

SALESMEN

We are having 15 to 20 more prospects than we can handle every day. Need 5 salesmen with cars and 5 without cars. See Rizer or Battrell, mornings only.

The Frank Meline Co.

Room 800, 706 S. Hill.

SALESMEN

on the livest oil proposition you ever saw. Experience unnecessary. We'll show you how. Good appearance and good car necessary. An exceptional opportunity for hustlers to make some big money quick. No stock. Room 623 Consolidated Bldg., cor. 6th & Hill.

MEN

50 to 60 years of age. MAKE MONEY EVERY DAY. Solicit guests for our advertising trips to new movie studio district.

SEE MR. RICE 3200 WEST 6TH ST. CORNER 6TH & VERMONT TAKE R, S OR V CARS.

SALESMEN

Millions of dollars are now being spent on one of the greatest developments on the entire Pacific Coast.

EASY TO SELL

TOP COMMISSIONS PAID TO YOU 3 YEARS' WORK AHEAD NOW SEE MR. HAFER, 418 W. 9TH ST. Between Olive & Grand.

SALESMEN—

Earn $3 Every Hour

SELL XMAS CARDS

We have the most beautiful line in America and we pay unusually large commissions. Cards sell on sight. We deliver. Sample books FREE. PROCESS ENGRAVING CO. 901 Hibernian Bldg. Apply now.

GOOD opportunity for a clean-cut young man twenty-two to twenty-eight years old, college graduate preferred. Salary basis. Requirements for character, personality and ability high, as business developing rapidly and permanent arrangements desirable. Phone DRexel 9115. Mr. Foy, for appointment.

LIVE MEN AND WOMEN

$18 per week up guaranteed, if you qualify. Sell something every woman will buy. Permanent and fascinating work. Start a business of your own. Call at 114 S. VERMONT AVE.

EXPERIENCED SALESMAN Large corporation increasing sales-force will consider applications of experienced salesmen on salary or commission basis. Permanent position. Quick advancement. Apply 453 S. Spring, Suite 337.

SALESMAN with car to call on people who have requested information on cemetery lots & crypts. All calls from leads. Big commissions. Apply GRAND VIEW CEMETERY, 1341 Glenwood Road, Glendale.

AFTER you have tried the rest, interview SALESMANAGER of

Ben Taylor, Inc.

1301 N. WESTERN AVE.

WANTED—First-class store & office fixtures salesmen. Drawing acct & commission. Address V, box 173, Times Office.

DAILY SALES MEETINGS FREE for ambitious persons, 8:15 a.m. Room 403, 815 South Hill street.

SALESMEN, SALARY PAID DAILY. SEE JAMISON, HOTEL PALOMAR HOLLYWOOD

SALESMEN — 5 neat-appearing men with cars. Big money. See MR FLAUTT, 618 W. 8th St.

GOOD solicitors for reliable bonded collection agency. Experienced preferred. 420 Lincoln Bldg.

SALESMEN, county and local territory on high-class factory line; good money maker. 4156 S. Western

SHERMAN OAKS NOW READY Bundy & Albright 3008 W. 7th.

WANTED—One Nash salesman. See Mr. O'Conner, 415 Bush st., Santa Ana, California.

WANTED—2 salesman. XMAS SPECIAL. no experience required. Paid every day. Room 623, 355 S. Bdwy

COLLECTION solicitor, experienced, references. Address D, box 305, Times Branch.

ADVERTISING salesmen, exp. Minimum earnings $75 wk. Front money on every deal. 1615 S. Vermont.

MEN, real money selling Xmas cards local Co. Free samples. We del. Full or spare time. 426 Title Ins. Bg.

WANTED—HELP—
Male

Salesmen, Solicitors —10-B

ATTENTION SALESMEN

Are you open to the best proposition on the Pacific Coast?

HOLLYWOOD-LAND

in Hollywood, on excursion sales plan. Excellent commissions, prospects well solicited, short haul, lunch and lecture in $100,000 "set-up."

Call M. T. Hildinger today at HO. 1344 or interview at 2690 BEACHWOOD DRIVE.

MEN

Now is the time to connect with the deal that will go like wild fire after the 15th. You hard-hitting, aggressive old-timers of sterling quality will appreciate this, since you have had a long dry summer. Come in, get acquainted with the new order of things and replenish the B. R. before the holidays. 721 Board of Trade Bldg., 111 W. 7TH ST.

DISTRIBUTORS

To handle merchandise in several territories. A specialty product of merit now sold to many leading estates and concerns in L. A.

MR. COX, 2661 W. PICO.

SEVERAL young men, 19 to 23, preferably high school graduates, are offered an opportunity to become salesmen for a national institution. Accepted applicants will be given a training course in the Los Angeles plant. During this period the recuriation pay for such work as students perform will be paid. For personal interview, write Sales Manager, P. O. BOX 115.

A LIVE WIRE

To get a ground floor opening with opportunity to make big money with a small but most rapidly growing real estate and building company in Hollywood. Call morns. MALCOLM MOREHART CO., 7655 Melrose ave.

THERE is an opening here for three young men to make connections with a two million dollar corp. This work takes aggressiveness & do not apply unless you are a real go-getter. Substantial drawing account to the right man. MR. HATFIELD, 1109 W. 7th st.

FOUR SALESMEN

Two sales per week nets you from $80 to $300. Sells quicker than real estate. Much smaller investment. Great chance for men and women to do team work. Apply 1010 Law Bldg., 139 N. Bdwy. 8:30 to noon.

SALESMEN

To call on people who have requested information regarding Angeles Abbey. Billboard and newspaper advertising campaign just starting. All calls from leads. Big comm. Angeles Abbey, 603 Central Bldg.

THERE'S an opportunity here for a man who has had experienced meeting the public to make a connection with a 2 million dollar corp. This work is interesting & profitable & assures a go-getter a big future. Mr. Edwards, 1109 W. 7TH ST.

YOUNG man capable of meeting the public, neat appearance, no selling. Drawing acct. $20 week if you qualify. Can make $50 to $75 a week within 30 days. See RANSPOT, Rm. 208, 14 N. Fair Oaks, Pasadena.

EXPERIENCED solicitor over 30 yrs. old. Preferably a member of some club or organization. Must be good mixer. 5% straight comm. on all sales made by you. See MR. CHISHOLM, 9 a.m. only, 625 S. Western.

Auto Salesmen Junior

Acquaintance, Wilshire, Hollywood & Beverly. Drawing account. 974 S. WESTERN AVE.

THREE young men capable of meeting the public. $25-$30 week to start. No selling. MR. GOLDEN, 320 Lawson Bldg., corner Wilson & Brand Blvd., Glendale.

WANT SALESMEN

To sell oil. Men over 45 years old. Experienced in oil. No others need apply. VA. 1706.

THREE neat-appearing men capable of meeting the public. Drawing account if you qualify. No selling. Mr. Anthony or Rocco, 1105 W. 7 st.

MEN with car to learn real estate business. Paid while learning. See Mr. Covell, 1102 Sun Bldg. 7th & Hill sts.

ADVERTISING solicitor for magazine. Spanish an asset, exp. $17 Hibernian Bldg. 11:30 a.m. to 1:30 p.m.

AUTO salesmen. Call and see what we have to offer. See Mr. Marshall between 8 and 10 a.m. Robert S. Shrader, Inc., 2330 W. Washington B

AGENTS COIN MONEY

$1 a month triple life policy without medical exam. 710 Grosse Bldg.

DISTRICT managers. Big money to producers. No real estate or stocks. Apply by letter only. O. S. Co., 512 Rives-Strong Bldg., L. A.

SALESMAN WANTED THE T. J. LAWRENCE CO. 701 WEST SIXTH ST.

WALNUT FARMS

WEBB, 1227 Pacific Nat. Bk. 9-Hill

CEMETERY SALESMEN Plenty leads. Highest commission paid. Room 623, 1031 S. Bdwy.

2 SALESMEN, well known ginger ale, salary & commission. 1643 MORTON AVE. Auto necessary.

REAL ESTATE SALESMAN wanted. DAVID HANEY, INC. 1926 Wilshire Blvd., Beverly Hills.

PHOENIX excursion, dedication Pleasant Dam, Nov. 18. Round trip with berth, $25. TR. 3771 for reservation.

SALESMAN to sell physicians' elec. equipment. Apply 1330 West 6th st.

IF you are not making $100 per wk see Mr. Mitchell. Hotel Stowell

GOOD oppor., salesmen exp. coarse paper. Star Paper Co., 407 E. 4th.

Commercial Art—Miscellaneous 10-CA

Do You Like to Draw?

MEYER-BOTH CO., a large art and service organization, offers opportunity of practical training during spare time to men who like to draw and want to become commercial artists.

Write or call for catalog. 916 W. P. STORY BLDG. 6th and Bdwy. O— evenings.

EARN YOUR WAY

Commercial or industrial art. Personal supervision of former art director of the largest commercial art studios in America. The training need not cost you one penny. Free catalogue. Open evenings till 8 o'clock. Call or write. Art Guild Academy 2405 W. 6th st. DRexel 6067.

DRAWING COMMERCIALIZED Men with talent for drawing to learn commercial designing under professional artists. McTeer Studios, Commercial Artists, 261 East Colorado st., Pasadena. Wakef. 7364

Trades —10-C

PRINTER

Working foreman, artistic, estimator, small shop Pasadena. High class man only. Box 151, TIMES, PASADENA.

BAKER WANTED, all-around man. Oceanside, Cal. C. W. Ranson, Oceanside Bakery.

MAN to do plumb. & gas fitting. New house. Address W, box 74, Times Office.

To Learn Trades —10½-C

RADIO EXPERTS WANTED

Trained radio men needed everywhere. Big opportunities for you in this fascinating field. Let us tell you about radio opportunities in Los Angeles. We can quickly qualify you for big pay jobs, as radio service and construction men. INFORMATION AND FACTS GLADLY GIVEN. No obligation. Our training is practical. Small cost. VISIT or WRITE us TODAY. NATIONAL RADIO SCHOOL, 4008 South Figueroa street.

SHOW CARD writing taught quickly in coml. shop. Earn while learning Day or eve. 520 S. Bdwy. Rm. 205.

ACETYLENE & ELECTRIC COURSES DAY AND NIGHT CLASSES Tom the Welder. 7421 S. Alameda

Professions, Vocations —10-F

SALESMAN

Excellent opportunity for mechanical engineer or qualified draftsman who can sell. Not stock, bonds or real estate.

ROOM 9 851 PINE AVENUE LONG BEACH

WANTED—Competent accountant and auditor for position in Mexico. Must have working knowledge of Spanish. Write fully stating qualifications, experience, age, married or single, salary expected, etc. Address D, box 351, Times Branch.

Farm and Garden —10-H

WANTED—Vegetable gardener, single, about 40, by large institution near Los Angeles. Must understand raising & rotation of crops on large scale & have good training & experience. Must be good disciplinarian. Salary $100 per month, board & room. Give character references & full particulars in first letter. Box 1000, Whittier, Calif.

WANTED—Man to work ranch on share. Good proposition for right party. HE. 5196.

WANTED—HELP—
Male

Investment Required —10-K

A VERY successful contractor and financier will personally instruct a few men to work with him in acquiring trust deed, building lots, $50 required. Can make $4000 first year. Address V, box 16, Times Office.

GOOD steady man for light inside & outside work in well established light manufacturing business. $185 per month with future. Pleasant work, no experience necessary. $275 cash required, secured. Call 3421½ W. Pico.

MANUFACTURER

Wants man for light assembly work and one for office work, $500 required fully secured by goods on hand, monthly drawing account $150. Apply 4362 S. Hoover.

EXECUTIVE for going business, royalty basis, excellent opportunity for live wire. Must have $5000. Do not answer unless you can qualify. Blemco Chemical Corp. 1243 S. BRAND, Glendale

WANTED — High-class aggressive sales manager with capital enough to organize his own sales force. Not real estate. 328 N. Pine st., Maywood, Calif.

FOREIGN WORK—Young men interested in rubber, oil, fruit work, etc., in romantic South America, write South American Service Bureau, 14,600 Alma, Detroit, Mich.

NEED TRUSTY helper, old estab. business handling money (you draw $300 mo. besides inc.) $2500 buys int. Call 355 So. Broadway. Rm. 201

YNG. man, reliable, who understands restaurant & hotel bus. & can invest $1000, secured. Will give 1-4 int. in bus. Ref. R. T. White, GR. 3766.

WANTED—Ambitious, reliable man in office. Legitimate enterprise. Salary & future. Invest $500, fully secured. Address P.O. Box 1554, Sta. C., L.A.

MANAGER for fur rabbit ranch. Sml. inv., divide profits. Liberal drawing acct. 9801 Avalon Blvd.

RADIOLA, elect. bus., good lse. Owner retir. $2500 req. 3703 W. 3RD.

ASST., $100 wk. Pleas. est. bus. Small inv. 6002 HOLLYWOOD BLVD.

WANTED—HELP—
Female

Miscellaneous —11

LADY—

VACANCY

FOR ONE WHO IS NEAT, ALERT AND ABLE TO DEAL WITH PUBLIC. ATTRACTIVE REMUNERATION.

Salary & Commission

PERMANENT CONNECTION IF YOU QUALIFY.

Call at 621 S. Western

AFTER 9:30. ASK FOR MANAGER.

WANTED—Ambitious, refined, well-educated woman for permanent traveling position; paying over $200 a month, requiring full time; exceptional opportunity for woman who needs to earn more than is possible in school or office and not afraid to work hard for the larger returns. Interview by appointment. Phone Mrs. Lia Conroy, Clark Hotel, Los Angeles, Calif.

WOMAN—An attractive position open at once for ex-teacher, substitute teacher or one especially interested in children. Age 25 to 45. Pleasing personality. At least high school education. Position permanent and will pay successful applicant $200 or more a month. Must be unencumbered and free to travel. F. E. COMPTON & COMPANY, 910 Broadway Arcade Bldg., Los Angeles.

LADY WANTED for pleasant, dignified and easy spare time work, no selling, credit of $2 per hour allowed for your time to apply on substantial money making opportunity. Address, giving phone number. Address S, box 198, Times Office.

PHONE YOUR WANT-ADS TO THE TIMES. NO CREDIT ARRANGEMENT NECESSARY. COURTEOUS, EXPERIENCED AD-TAKERS DAY AND NIGHT. WILL HELP YOU WITH YOUR COPY IF DESIRED. MEtropolitan 0700.

REFINED, capable woman as companion for agreeable elderly lady. Must be good plain cook & willing to assist where necessary. Good home. $25 per mo. Reply, stating age & qualifications. Address D, box 302, Times Branch.

CAFETERIA COOK Woman thoroughly exp. in cafeteria, hotel or rest., cooking. Must be good cook, capable of planning work and handling crowds. Start $150, mls. Hummel Bros. (Agy.) 529 Towne av.

WOMAN, with personality, pep and persistence, looking for a position with a profitable present and not-too-far distant future. Start at $1500. Write D. W. H., 117 W. 9th st.

WANTED—Experienced governess for girl of 8. Music and French. Reply, giving qualifications and age. P. O. Box 560. Mrs. E. Wiest, Ojai, Calif.

WOMEN—Can average $2.50 to $3 an hour from now until Xmas. Everybody a prospect. Steady work 936 Loew's State Bldg., 7th-Bdwy.

WANTED—Experienced hand ironer. BEVERLY HILLS HAND LAUNDRY. 1422 Santa Monica Blvd., Beverly Hills.

EXP. manager for downtown hotel, apt. & good salary. 233 H. W. Hellman Bldg. VA. 0702.

3 WOMEN of neat appearance to take care of heavy holiday business. 342 SO. BROADWAY. RM. 400.

WE offer employment to young women desiring to earn tuition. Calif. Commercial College. 2711 W. 6th st.

WAITRESSES, cooks, priv. home, help Openings every day. NATIONAL EMP. AGCY., 221½ S. Spring.

INSTRUCTORS, teachers wanted for Dreamland Ballroom, inquire bet. hours of 2 and 4 p.m. 537 S. Main.

WAITRESSES, high-class cooks, fountain and domestic help. MUTUAL EMP. AGENCIES, 406 S. Main.

EXPERIENCED operators on ladies' neckwear. 156 W. 46TH ST., rear.

CAFETERIA cook, $30. Anderson Agcy., 126 W. 3rd, R. 205.

ELDERLY lady, care of child ½ day for room and board. GR. 5204.

Store and Office —11-A

WANTED—Exp. cashiers for new ballroom, reference required: applicant must be around 30 years of age and must have had exp. in this line of work; must also be capable of using adding machine & keep books; Inquire Dreamland Ballroom 537½ S. Main st. bet. hours of 2 and 4.

Woman With Personality

who has lived in Los Angeles at least 5 years. Proper party can make own pay check. See MR. DIXON after 1 p.m. Saturday. 621 S. Western.

WELL-educated, neat young lady for progressive drugless Dr.'s office. Must know shorthand, typing & be generally useful. State in own hand, birth date, & salary expected. Address D, box 431, Times Branch.

STENO., const. or arch. exp.	$110
STENO., Santa Barbara	$110
BKPR., steno., alone in office	$100

Los Angeles Com. Service Agcy. 307 Van Nuys Bldg., 7th & Spring.

UND. BKPR., steno., Bev. Hills	$110
TYPIST biller, heavy	$100
INVOICE CLK., catalogue exp.	$115

PACIFIC AUDIT & SYSTEM CO. 829 Story Bldg. (Agy.) 6th & Bdwy.

STENO., clk., whlse paint	$100
PRICE clk., oil well sup. exp.	$100
STENO., P.B.X. legal	$ 90

CONSOLIDATED AGENCIES, INC. 932 Bartlett Bldg. (Agy.) 215 W. 7

DICTAPHONE P.B.X. Relief......$100 BKPR., over 30 ......$60 & room BUSINESS SERVICE BUREAU 312 Spreckels Bldg. 714 S.Hill Agy.

BKPR., gen. agcy. exp., fire ins.	$125
STENO., lumber exp., 20-25	$115
LEGAL steno.	$30-$35

COLLINS Agcy., 1234 Loew State Bg

DICTAPHONE OPERATOR. Must have had 2 years R.R. experience. MR. HERMAN, 540 Pacific Electric Bldg.

BKPR.-STENO., local mfg. exp., $110. F. S. BEAVIS, agency since 1912. "EVERYTHING HUMAN FOR THE OFFICE." Chapman Bldg.

TYPIST-Clk., R.E. exp., att. pers. $90 Steno.-Clerical (19-23) ....$75 515 Merritt Bldg., 8th & Bdy. (Agy.)

STENO.-Bkpr., auto exp. ....Open Legal steno., (24-28) ......$100-$120 515 Merritt Bldg. 8th & Bdwy. Agy.

BKPR.-TYPIST ....$110 L. A. EMPLOY. BUR. (AGCY.) 618 CONS. BLDG., 6TH & HILL.

STENO., bkprs. OFFICE WOMEN'S ASSN. 605 W. 7th. (No agency.)

POLICY writer, inc., gd. fut., Open B. & I. AGCY., 598 Pac. Mut. Bldg.

BOGARDUS EMP. AGCY.. 20% FEE 503 Com. Exch. Bldg., 8th & Olive.

STENO.-bkpr., $100. Steno., ins, $20. Phillips Emp. Agy., 233 S. Bdwy.

WOMAN about 30, unincumbered, for grocery. 1439 W. 38 st. cor. Denker

Business Training —11½-A

POSITION waiting, learn COMPTOMETER, BURROUGHS, ELLIOTT-FISHER & UNDERWOOD mach. bkpr. 6 weeks' course, supplies free. FIGURES INST., 605 West 7th.

STUDENT can earn $26 mo. assist office ½ days or room, board & $20 mo. at other work. EFFICIENCY BUSINESS COLLEGE, 747 S. Hill.

GIRLS to qualify for half-day office position and earn tuition & expenses while attending Union Business College, 1007 S. Grand ave.

SECY. student can earn tuition by ½ day office work. Board, room, tuition exch. for other work. WOODBURY COLLEGE, 727 S. Figueroa.

PHYSICIAN'S lab. & X-ray as required by physicians, taught by M. D. Payments arranged. Ph. CH. 1558

SHORTHAND IN 6 WKS. GUAR. 100 WORDS MIN. 806 Bwy. Arcade

"Shortest Shorthand in the World." 610 Black Bg., 4th-Hill. TU. 9052.

SHORTHAND, Dillon, reporter & private teacher. Wilcox Bldg. 21st yr.

WANTED—HELP—
Female

Business Training —11½-A

NURSES, bus. women, better yourselves. Day and night Lab. & X-ray courses. 216 Ferguson Bg. MU.8635

Saleswomen, Solicitors —11-F

ATTENTION SOLICITORS

LADIES WITH CAR

WE CAN USE A FEW MORE HIGH-CLASS JUNIOR SALES LADIES WITH GOOD CLIENTELE. YOU CAN MAKE PLENTY OF MONEY ON THIS DEAL.

HOLLYWOOD-LAND

IN HOLLYWOOD. HAVE $100,000 DEMONSTRATION HOME FOR ENTERTAINING YOUR CLIENTS. PHONE MR. MILLER OR MR. BOLIER, HO. 1344, OR CALL AT 2690 BEACHWOOD DRIVE.

SOLICITORS

Several young ladies, neat, attractive and with pleasing personalities, to form the nucleus of what is to be the finest solicitation force ever organized in the Southland. The most beautiful city in all the world is now under construction at Dana Point and a personnel of the highest type is being carefully selected to represent this meritorious project. We can also use several more high-grade salesladies who have their own car. Do not telephone. A personal interview only will be granted. See Mr. Green all day Wednesday, Thursday & Friday at 3100 Wilshire Blvd.

SOLICITORS

We have openings for ladies with pleasing personalities desirous of earning better than ordinary wages. We pay you a good salary and commission from the start, and develop you into a high-class saleswoman with an earning capacity that will enable you to get a few of the luxuries of life.

SEE MR. A. LARNEY Between 9:30 and 11:30 a.m. only at

The Frank Meline Co.

3rd floor Sun Bldg., 706 S. Hill.

WANTED CAPABLE WOMAN

AS

DEPT. MANAGER

by firm dealer with schools, churches and clubs on uniforms, must be capable of selling large institutions and free to travel by machine in So. Calif. Salary and car allowance. Give experience, references, age, nationality.

Address W, box 275, Times Office.

SOLICITORS

UNIVERSITY GATEWAY

IN THE HEART OF SCREENLAND

GOOD SALARY and commission from the start. An opportunity for rapid advancement is offered, 100% co-operation given both inside and field. Previous experience and a car helpful, but not essential.

ASK FOR MR. FUDGE, ROOM 359 ROOSEVELT BLDG., 7TH AND FLOWER STS.

Ladies of Refinement

Salary & Commission

6 Hours' Work a Day

No Exp. Necessary

Auto at Your Disposal

Apply Before 11 a.m.

Room 910

Fine Arts Bldg.,

811 W. 7th st.

LADY STEADY POSITION

We have an opening for lady of refinement who desires to earn $25 to $50 per week on salary and commission. No experience necessary; work is pleasant and requires about four hours in the morning, splendid opportunity for housewives to work spare time.

See MR. MITCHELL, or MR. PATTERSON,

1032 N. WESTERN AVE.

Saleswomen and Solicitors

If you are capable of getting people for a free boat ride in Los Angeles Harbor, you are assured of better than ordinary wages.

For personal interview SEE HOWARD R. REESE Between 2 p.m. and 5 p.m. 313 Union Bank Bldg. Eighth and Hill.

SALESLADIES to sell the largest and most complete line of lingerie and hosiery. Your chance for a good money-making proposition. Call or write QUALITY LINGERIE CO. 745 Wall st. TU. 8354.

TWO versatile ladies, 35-45, required at once in sales promotion department of one of So. California's largest companies. 650-52 S. Olive st., near 7th.

TO WORK IN A CREW ON THE FASTEST SELLING MERCHANDISE ON THE MARKET. 1517 SO. VERMONT.

ADVERTISING solicitor for magazine, Spanish an asset, exp. $17 Hibernian Bldg., 11:30 a.m. to 1:30 p.m.

SALESLADIES of personality and refinement to do special detail work. Earnings limited only by ability. 516 TAFT BLDG.

GIRLS of good appearance, steady work. Good pay. See Mr. Covell 1102 SUN BLDG.

WOMEN, $10 to $20 daily until Xmas. You can really sell this. Daily pay 1107 Sun Bldg.

GOOD solicitors for reliable bonded collection agency. Experienced preferred. 420 Lincoln Bldg.

WANTED—3 salesladies. XMAS SPECIAL. No experience required. Paid every day. Room 623, 355 S. Bdwy.

SOLICITOR, $25 wk. & com., good proposition, big money. 6362 Hollywood Blvd. Room 205.

WANTED—3 saleswomen, no experience required. Order Department Rm. 710, 427 West 5th st.

SOLICITORS to distribute circulars & solicit orders. Call at 1152 W. 7TH ST. VA. 6733.

SALESLADIES wanted to sell Snail Doom. Call 2511 W. Slauson ave.

Trades —11-C

BEAUTY operator with following for booth in estab. Marinello shop. 527 W. 7th st. Rm. 603, Brack-Shops.

DRAPERY girl, experienced on machines and table. 1618 Lucille ave. OL. 6326; OL. 6225.

WANTED—Experienced fur finisher. Jewett's Fur Shop. 2128 W. Pico.

To Learn Trades —11½-C

EARN while you learn. Costume designing and gown building. NEFF STUDIO, 2812 W. 7th st. WA. 8660

WOMEN & girls, learn Bonnaz emb. hemst., operating power and special machines. 224 S. Spring. Rm. 524.

LEARN CHOCOLATE DIPPING DAY & EVENING CLASSES. PH. ALICE LLOYD. HO. 2465.

LEARN millinery, dressmaking, designing, practical way. Cor. 6th & Westlake ave.

LADIES earn good money in hand work at home. 6022 S. BROADWAY

Commercial Art Instructions—11-CA

Do You Like to Draw?

MEYER-BOTH CO., a large art and service organization, offers opportunity of practical training during spare time to women who like to draw and want to become commercial artists.

Write or call for catalog. 916 W. P. STORY BLDG.

DRAWING COMMERCIALIZED Lady with talent for drawing to learn commercial designing under professional artists. McTeer Studios, Commercial Artists, 261 East Colorado st., Pasadena. Wakefield 7364.

Household, Domestic —11-D

RELIABLE woman for cooking and downstairs wk., 6 in family. $60 per mo. Apply 2127 N. BRONSON.

WHITE girl for general housework. 2 children. $50. 745 N. Crescent Heights. OR. 6332

YOUNG woman, white, to assist in housework cooking & care of children. OR. 3221.

WANTED: Mother's helper, white, btwn. 20 & 25. Good home & $30 mo. to start. EL. 3328.

WOMAN housekeeper, employed couple away ½ time. Excellent home, small salary. Box 55, Palos Verdes Estates

ELDERLY woman for mother's helper, willing to take small salary. Phone HE. 4534.

WOMAN, gen. hswk., family 2, no wash. Nice rm. 1522 Casall Pl., Hollywood.

WHITE maid, light housework. Wages, room & board. OX. 5048.

WANTED—HELP—
Female

Household, Domestic

REFINED housekeeper-nurse desired by gentleman with invalid grandson (a.) in small attractive home. $75. F. O. ... 199 Calaveras, Altadena ...

WHITE girl about 20 to 25 age to care for 2-year-old ... Must be willing to spend ... the winter in San Diego ... V, box 202, Times Office.

WANT, girl for cooking & ... wk., 2 adults, 3 children ... nurse, laundrq. $60. 1544 ... ave., Glendale. Ph. Glendale ...

WHITE reliable Protestant ... 25 to 40, gen. housework ... dults. $60 mo., room & board ... N. Genesee st., Hollywood.

COOKS, white & col. Positions ... ing. Brown Agcy., 1414 Santa Monica Blvd., Bev. Hills. OX. ... Formerly Scotanus.

RELIABLE woman as working ... in Pasadena home. 4 in family ... be above average. Address ... 485, Times Branch.

WHITE woman under 50 for ... plain cooking. 3 adults ... $40. 1521 Sierra Bonita, Holl... Take Gardner car. GR. ...

WANTED: Maid for hswk. & ... for babies. 7 hrs. wk. daily ... home. Full pay, or piano ... part payment. Apply 5329 ...

WANTED—Neat white Protestant ... for gen. hswk., plain cooking ... vate rm. & bath. Small family ... Ref. required. WH. 4919.

WOMAN for housework 2 hours ... except Sun. $4 wk. No ... ironing or cooking. Phone RO. ... between 10 and 12.

COOKS, couples, all domestic ... rely on Melruth Bev. Hills ... Courtesy at 421 Canon Dr. OX ...

WHITE woman for housework & ... sist with child. 1251 Olive ... 8336.

MOTHER'S helper, white. No ... Go home nights. $10 wk. & ... WH. 5295.

GIRL for light housework & ... child. $25 a mo. Room and board. References required. HE. ...

WHITE cook & serve evening ... Small family. City ref. ... wk. 112 N. MARIPOSA. WA. ...

MID. aged wht. comp. hskpr. ... ladies. Mod. sal. Stay nights ... Sunday calls. UN. 2828.

MOTHER'S helper, plain cook & ... wk. Must like children. ... wk. OR. 4587.

WANTED—Exp. French nursery ... erness for 2 girls 9 & 11. ... 146 N. Rossmore. HO. 3895.

PATIENT Christian white woman ... care for old couple, $10 week ... ARLINGTON.

GIRL wanted at once to help ... housework. $30 mo. to start ... home, small family. Ph. TH. ...

WANTED—Woman for general ... work, 3 in family. $30 per mo. ... room and bath. OXford 294...

STUDENT or older woman who desires home and small salary for ... with light housework. WH. ...

MOTHER'S helper, good home ... pay. Phone 597-289.

MOTHER'S helper, white woman ... room & board. Ph. WA. ...

WOMAN to exch. part-time service ... apt. 4373 S. Van Ness ave.

MAID for gen. hswk., sleeping ... 625 S. Wilton Pl. Use R car.

GIRL white for hswk. & cooking ... in fam., small house. $40. ...

WANTED—White girl or woman ... light housework. WH. 8706.

WANTED, student, room, board ... salary, light hswk. GR. ...

WHITE woman, gen. hswk. ... $30. Phone DE. 3186.

GIRL, YOUNG, FOR LT. HSWK. ... COOK, OR WASH. CALL WH. ...

GIRL, mother's helper, stay nights ... OX. 8655.

Hotel, Restaurant, Club

YOUNG lady for lunch room ... wait, wash dishes, all-around ... W. Vernon.

Professions, Vocations

WANTED—Graduate & undergraduate nurses for permanent positions ... L. A. NURSES' HOME & CENTRAL REGISTRY (Agy.) 702 W. ...

MASSEUSE to work evenings ... W. 7th st. opp. Mayfair Hotel.

Investment Required

YG. lady, reliable, who understands restaurant & hotel bus. & can invest $1000, sec. Will give 1-4 int. in bus. Refs. R. T. White, GR. ...

MAKE money at home needlework ... Apply 832 W. 58th st. bet. ...

WANTED—HELP—
Male and Female

Miscellaneous

LECTURER'S ASSISTANT—My specialty is absolutely unique in educational and entertainment field and a big money-maker. Need woman time assistant to sell high-class individuals and organization ... lent leads furnished. Write full information Box 149, Times ...

ATTENTION, factory & indus. workers, are you interested in making Xmas money in your spare time or on your own job? If so, call ... & Foreman. VA. 1704.

LADY wishes visiting tutors, French & Spanish, 3 evenings a wk. Rates reasonable. Address V, box ... Times Office.

WILL GIVE NICE SUNNY APT ... man & wife, woman to assist with work. 124 SO. FLOWER.

FIRST-Class couple, butler-houseman, cook, small family. $200. ... AGENCY, 130 SO. BDWY.

EMPLOYMENT—
Agencies

COLORED help, best & fastest service. M. White's Agcy., VA. ...

CALL OL. 4427 FOR ALL ... RELIABLE JAPANESE WORKERS

SEE WISE EMP. AGCY. ... help in city. Male & female ...

WANTED—SITUATIONS—
Male

Miscellaneous

COMPETENT lumberman, ... years' building material & ... tration experience, wants ... good firm; prefer buying ... or executive position. ... eight years as asst. to ... corporation. Best references ... W. 18th st., city.

EX-service man 16 years, wants work as body guard, watchman or ... Have car, can take party ... from office. Call or write Scott, ... E. 22 st., or phone AT. ...

YOUNG man desires part time work for reliable realty firm ... downtown property, business ... tunity and insurance. ... box 903, 715 So. Hope.

ARTIST—Pen and ink, wash, oil ... ures, layouts, etc. Ten years ... exp., whole or part time ... lance. Address S, box 164, Times Office.

MAN, excit. health, broad exp., ... ing Eng. and French, able to ... retarial work, desires enter ... of single person or family. Call ... 4541, Sat. eve. or Sun.

YOUNG man, university education, desires pos. in art or gift shop ... in some artistic work. ... not object. Exp., ref. GL. ...

I want work. Have sailed, ... labored, would leave country ... thing considered. Age 23. References. Address W, box 289, Times Office.

YOUNG man student will work ... home or boarding house for ... room and some money. Call ... roy 1122.

YOUNG bus. man with executive ability will inv. $300 with services ... est. bus. Salary. Full particulars ... Address V, box 9, Times Office.

EXP. Brown man, wants pos. porter ... delivery; know city; refs. Address W, box 63, Times Office.

YOUNG man, work in priv. family ... chauf., garden, anything around ... UN. 0320.

STUDENT, 19, office exp., any work after 4 p.m. Best ref. WE. ... Apt. 5.

COLLEGE boy, responsible, seeks part time work, any kind. Call WARE ... week days. TR. 8491.

MACHINIST helper, 10 yrs. ... wishes work in city. Address ... box 5, Times Office.

YOUNG MAN, 20, WANTS WORK ... CAN DRIVE. BE. 2368.

COL. man, janitor apt., porter ... Good worker. Refs. AT. ...

COL. boy wants job as porter in ... or cafe. Phone AX. 6261.

EXPERIENCED apt.-house manager ... desires pos. Expert ref. ...

MAN, col., wants work, apt. ... cook, janitor. Ref. HU. ...

STUDENT wants work, painter, ... ber, carpenter. Drive car. ...

COLLEGE student wants part ... work. Good driver. Refs. OL. ...

Store and Office

ACCOUNTANT, 10 yrs. senior ... acctng. exper., financial, ... & municipal lines, ... Local refs. Present employment ... Address W, box 65, Times ...

PRACTICING attorney, age 28, experienced in banking and collections, desires full time commercial connection. Salary basis. Address V, box 288, Times Office.

PRACTICAL efficient accountant ... books part time, open, close ... prepare financial statements ... TU. 3385.

PRACTICAL efficient accountant ... books part time, open, close ... prepare financial statements ... TU. 3385.

MAN, single, age 40, wants ... position in office, hotel or club ... ref., wide exp. Go anywhere ... dress W, box 298, Times Office.

EXPERT accountant wishes ... small set of books, ... present work. WE. 8856.

EXPERT accountant and auditor ... where. TR. 6835. Room ...

AUDITS, systems, income tax, books opened, closed. Thomason. ...

SATURDAY MORNING:

WANTED—SITUATIONS—
Male

Store and Office —15-A

REFINED, cultured young man, 30, college graduate, desires connection with reliable concern. Thoroly experienced in real estate values, selling, appraisals, financial & secretarial work. Excellent local refs. Mr. Lee, HE. 2679.

EXECUTIVE, position as manager or asst., 20 years of executive experience. Best of references. Can make investment. Oliver S. White. Address W, box 6, Times Office.

YNG. man steno., typist, bkpr., R.R. exp. Address V box 30, Times Office

PART-TIME BOOKKEEPING. EXPERT ACCT. THOMASON. WE. 1345

Trades —15-C

BUILDERS ATTENTION

Connection with contractor where brains and abil. lead to advancement. Exp. est. lay-out man, foreman, labor foreman, all phases bldg. Ref. What have you? Address W, box 4, Times Office.

ELECTRICIAN, years' experience maintenance & construction, wants job in factory, hotel or with contractor. Slater, 1838 Trinity. Tel. WEstmore 4844.

1ST class all around machinist and mach. & tool work, 35 years' exp. Address P.O. Box 632, Lomita. Ph. 201-W Lomita. Geo. Latimer.

DRAFTSMAN, mechanical, 9 yrs. automotive experience, design & layout, complete chassis. R. Barr, OR. 0950.

ENGINEER, a worker, clean and agreeable. Address V, box 31, Times Office.

CARP., finish, rough, repairs, fast, reliable. $5.60. Address V, box 253, Times Office.

PLUMBING, day or contract, new work or repairs. HU. 2788.

BOY 18, good worker, wants to learn trade of mechanic. TU. 3859.

A-1 PAINTER & paperhanger wants work. Have tools. Reas. UN. 3485.

CARPENTER work, new or repair, in or out of city. 60c hr. Ph. ME. 7469

PRINTER, all-around, rel., permanent. Bozart, 1722 W. 36th Pl. VE. 1144.

CARPENTER, repairing, alterations. No job too small. Phone DU. 5308.

TEXTILE colorist wants position, art work. CRADWICK. VA. 8902.

CARPENTER, repairing, alterations. No job too small. Phone DU. 5308.

Chauffeurs, Teamsters —15-D

CHAUFFEUR, white, young man, wishes position with private family. Ten years' experience; two years with last party. Drive any car. Dependable and reliable. Local references. DR. 6656, Mr. Cleveland.

CHAUFFEUR, neat appearing industrious, desires permanent position. Private. 12 years chauffeur experience in Los Angeles. Excel. local ref. 599143.

CHAUFFEUR, High-class, intelligent Danish (25) wants private position. Exp., steady. Highest refs. Address V, box 258, Times Office.

CHAUFFEUR, mechanic, rel. young man, 10 yrs. exp., priv. family pref. Go any place. Call Bert Williams. BE. 3734 or GA. 6223.

CHAUFFEUR, cook, expert Japanese, entire charge for small family, personal city references. Matsuura, ME. 7747.

COLLEGE student will chauffeur part time, exch. for board, room or mod. salary. Phone WARE, 8:30 to 1 week days. TR. 8491.

CHAUFFEUR, Japanese, experienced driver & mechanic for private family. Best references. 7 years last place. Phone VA. 8357.

CHAUFFEUR, exp. young Japanese, wishes position in private home. Jimmy, ME. 8078.

CHAUF. exp. Spanish wishes pos. priv. fam. Aged 33. Refs. DR.1898 morn. to 12.

CHINESE, single, careful, exp. chauffeur, desires family work. Go anywh. Tom, 843 Wall st. Ph. ME.4864

JAPANESE man wishes pos., chauffeur, truck driver or garage helper, city ref. DR. 5048.

CHAUFFEUR wants position. Will do other work. Wilshire or West Adams district preferred. EMpire 4640.

CHAUF., young col., 8 yrs. exp., all-around houseman, careful driver, any work. $25 wk. HU. 3027-W.

CHINESE uniform. chauf. 7 yrs. loc. exp. Rolls-Royce and other high-class cars. OL. 2764.

PROFESSIONAL chauf., club. Phone BEacon 3734. Drivers by hour, day, week or permanent.

CHAUF., 2 yrs. last pl. Best refs. Will assist with other wk. GA. 5396.

POS. as chauffeur. Good mechanic. 19 yrs. exp., knows Coast. AT. 2567.

CHAUF., col., neat, willing, rel. Uniform. Serve. Home nights. AT. 7874

CHAUFFEUR, exp., careful driver, refs. HU. 3114-W.

CHAUF., col., experienced, neat, reliable, good reference. AT. 8775.

CHAUF., white, mid. aged, obliging, Live on prem. Ref. HU. 3702.

COMPETENT Filipino chauf., butler, family, loc. ref. MO. 4152.

EXP. Filipino chauffeur & houseboy with best ref. DR. 7718.

CHAUFFEUR, white, careful and reliable. Phone 591923.

FILIPINO, exp., chauffeur & hswk. Local ref. ME. 5558. Room 42.

CHAUFFEUR wants part afternoon driving, local ref. Cooney, BE. 3734.

COLLEGE man wants driving job. H. H. Albert. WE. 6892 bet. 6-8.

CHAUFFEUR, Filipino, good references. Call HUmbolt 2648.

CHAUF., A1 local ref., also cooks, etc. Call 592895.

CHAUFFEUR, Amer., 25, cultured, desired pos., private family. GL. 1392.

CHAUFFEUR, Chinese, will help around house. HUmbolt 3663.

EXP. col. chauffeur wishes position. Best references. AX. 3125.

CHINESE boy wants position as chauffeur or housework. Ref. AX. 5211.

MAN WITH TRUCK WANTS HAULING of any kind. Ph. Sam. AN.6750

Hotel, Restaurant, Club—15-E

COOK, all-around, dinner & fry. Good on pastry. Exp., capable and reliable. Single. Go anywhere. Address V, box 191, Times Office, or phone MU. 8548.

CHEF, Am. and Europ. refs., wishes pos. in hotel, city or country; wife also exp. cook if des. A. N., 1021½ W. 8th Place.

HOTEL steward long experience with Florida, Bermuda and eastern hotels. Good resort man. Best of refs. Address R, box 18, Times Office.

YOUNG man, colored, wants work, as porter, waiter in hotel or club, exp. in or out of town. Call DR. 7819.

HOTEL clerk, 35, night or day. DRexel 7706, Switchboard & bkpg.

NIGHT clerk, middle-aged man, hotel or apt. at once. Best ref. AX. 3975.

CHEF, A-1, 4 years last place, desire permanent position. Glen. 5451.

COOK, A1 all-around, dinner & baker. Col. Cafe or club. Ph. HU. 9048.

Professions, Vocations —15-F

REGISTERED druggist of experience as relief to open up mornings every day of the week. Tel. CApitol 2941 or VErmont 8712.

Farm and Garden —15-H

SINGLE man who understands raising of turkeys, chickens & hogs, wants work. State wages, please, first letter. No telephone call. Emil Klein, Panama Hotel, E. 5th st., Los Angeles.

RANCH foreman, expert vineyardist, care of citrus & deciduous trees. Good budder, grafter, able to take full charge. Seeks position. Louis Serazio, 643 N. Spring.

GARDENER, American, wishes work on home place, care for garden, cow, poultry, rabbits. Fond of children; go anywhere. R. M. Parmalee, 802 E. Sixth st., L. A.

ELDERLY man, 5 years exp., wants work on poultry ranch, board and sm. small compensation. EL. 1040 or address C, box 363, Times Branch

CARETAKER, 14 years' experience, wants position. F. L. Hoyt, 935 E. VILLA, Pasadena.

MAN, 21, strong, wants ranch work. ME. 7760, Room 315.

EXP. Scotch gardener wants pos. Good ref. Lockwood, OX. 6583.

TREES, shrubs, vines topped, trimmed, removed, hauled, insured. BE. 7362

House Servants, Caretakers—15-J

YOUNG Hungarian chauffeur, butler, general housework & some cooking. Best refs. TH. 5094 or 335 W. 62

CHINESE boy wants pos. cooking & caring for house. Write Sam, 635 N. Main.

JAPANESE school boy wants position in a small family. Please write to 129 E. 10th st.

1ST-class butler wishes position in private family. Best city references. Phone HU. 3341-M.

TWO Filipinos, 1 first-class cook and driver, 1 janitor, butler; rich family, city or hotel. MU. 2497.

EXP. col. porter or all-around hswk. A-1 ref. HU. 0678-M. McKinney.

CARETAKER, middle-aged man, sgle., handy with tools. Ref. furn. RO.7677

FILIPINO houseboy, janitor exp. Call MU. 6645, Room 30.

CHINESE student wants pos. in small family. MU. 3021.

CHEF, Private family, 15 years' experience. German. ME. 7036.

CHINESE boy wants position as janitor or houseman. Ph. AX. 5211.

ALL-around man. Pos. in apt. house as janitor. Ref. Phone HU. 0427-J.

SPANISH valet, cook, wishes position. Good references. LASA, MUtual 4026

EXP. Filipino house boy. Gen. help. family. MU. 0802, Room 12.

COMPETENT Chinese help, cook, chauf., hswk., etc. Wong, MU.3455

JANITOR, Filipino, apt., hotel, driving & hswk. A-1 ref. ATlantic 2967.

MAN wants gen'l hsewk. Good cook. In city or out. A-1 ref. HU. 7320.

FILIPINO schoolboy wishes position in private home. Phone OR. 0149.

JAP. young cook, hswk., priv. fam., days, A.M. ME. 6744.

JAPANESE cook, exp. Recommendation. Kindly call Taka, MU. 6129.

WANTED—SITUATIONS— Male

Store and Office —15-A

REFINED, cultured young man, 30, college graduate, desires connection with reliable concern. Thoroly experienced in real estate values, selling, appraisals, financial & secretarial work. Excellent local refs. Mr. Lee, HE. 2679.

EXECUTIVE, position as manager or asst.; 20 years of executive experience. Best of references. Can make investment. Oliver S. White. Address W, box 6, Times Office.

YNG. man steno. typist, bkpr., R.E. exp. Address V, box 20, Times Office.

PART-TIME BOOKKEEPING, EXPERT ACCT. THOMASON. WE. 1346.

Trades —15-C

BUILDERS ATTENTION

Connection with contractor where brains and abil. lead to advancement. Exp. est. lay-out man, foreman, labor foreman, all phases bldg. Ref. What have you? Address V, box 46, Times Office.

ELECTRICIAN, years' experience maintenance & construction, wants job in factory, hotel or with contractor. Slater, 1638 Trinity. Tel. Westmore 4844.

1ST class all around machinist and mach. & tool work, 25 years' exp. Address P.O. Box 632, Lomita. Ph. 201-W Lomita. Geo. Laimer.

DRAFTSMAN, mechanical, 9 yrs. automotive experience, design & layout, complete chassis. R. Barr, OR. 6850.

ENGINEER, a worker, clean and agreeable. Address V, box 51, Times Office.

CARP., finish, rough, repairs, fast, reliable, $5.50. Address V, box 253, Times Office.

PLUMBING, day or contract, new work or repairs. HU. 2738.

BOY 18, good worker, wants to learn trade of mechanic. TU. 3859.

A-1 PAINTER & paperhanger wants work. Have tools. Reas. UN. 1446.

CARPENTER, work, new or repair, in or out of city. 60c hr. Ph. ME. 7488.

PAINTER, all-around, rel., permanent. Smart, 1732 W. 36th Pl. VE. 1344.

CARPENTER, repairing, alterations. No job too small. Phone DU. 5808.

TEXTILE colorist wants position, art work. CRADWICK. VA. 8902.

CARPENTER, repairing, alterations. No job too small. Phone DU. 5308.

Chauffeurs, Teamsters —15-D

CHAUFFEUR, white, young man, wishes position with private family. Two years' experience; two years with last party. Drive any car. Dependable and reliable. Local references. DR. 6656. Mr. Cleveland.

CHAUFFEUR, neat appearing industrious, desires permanent position. Private, 13 years chauffeur experience in Los Angeles. Excel. local ref. 599143.

CHAUFFEUR. High-class, intelligent Danish (25) wants private position. Exp., steady. Highest refs. Address V, box 258, Times Office.

CHAUFFEUR, mechanic, rel. young man, 10 yrs.' exp., priv. family pref. Go any place. Call Bert Williams, EX. 8734 or GA. 6223.

CHAUFFEUR, cook, expert Japanese, entire charge for small family, personal city references. Matsuura. ME. 7167.

COLLEGE student will chauffeur part time, exch. for board, room or mod. salary. Phone WARE. 8:30 to 5 week days. TR. 8491.

CHAUFFEUR, Japanese, experienced driver & mechanic for private family. Best references. 5 years last place. Phone VA. 8357.

CHAUFFEUR, exp. young Japanese, wishes position in private home. Boss, ME. 8078.

CHAUF. Spanish wishes pos. priv. fam. Aged 33. Refs. DR. 1898 morn.

[illegible] single, careful, exp. chauffeur desires family work. Go anywhere. 543 Wall st. Ph. ME. 4864.

[illegible] man wishes pos., chauffeur, truck driver or garage helper, city ref. DR. 5048.

CHAUFFEUR wants position. Will do other work. Wilshire or West Adams district preferred. EMpire 4640.

[illegible] young col., 8 yrs. exp., all-around houseman, careful driver, city work. $25 wk. HU. 8027-W.

[illegible] uniform, chauf. 7 yrs. loc. exp. Rolls-Royce and other high-class cars. OL. 2764.

PROFESSIONAL chauf., club. Phone [illegible] 3734. Drivers by hour, day, week or permanent.

CHAUF., 2 yrs. last pl. Best refs. Will assist with other wk. GA. 5396.

[illegible] as chauffeur. Good mechanic. 10 yrs.' exp., knows Coast. AT. 2557.

CHAUF., col., neat, willing, rel. Uniform. Serve. Home nights. AT. 7574.

CHAUFFEUR, exp., careful driver, HU. 3114-W.

CHAUF., col., experienced, neat, references. Good reference. AT. 8775.

CHAUF., white, mid. aged, obliging, live on prem. Ref. HU. 3702.

COMPETENT Filipino chauf., butler, family, loc. ref. ME. 4183.

[illegible] Filipino chauffeur & houseboy, best ref. DR. 7718.

CHAUFFEUR, white, careful and reliable. Phone 591928.

[illegible], exp., chauffeur & hswk. Ref. ME. 5550. Room 42.

CHAUFFEUR wants part afternoon, local ref. Cooney. BE. 8734.

[illegible] man wants driving job. H. Albert. WE. 6692 bet. 6-8.

CHAUFFEUR, Filipino, good references. Call HUmbolt 2646.

CHAUF., A1 local ref., also cooks. Call 593896.

CHAUFFEUR, Amer., 25, cultured, desires private family. OL. 1392.

CHAUFFEUR, Chinese, will help house. HUmbolt 3663.

[illegible] col. chauffeur wishes position. References. AX. 1120.

[illegible] boy wants position as chauffeur or housework. Ref. AX. 5211.

[illegible] WITH TRUCK WANTS HAULING of any kind. Ph. Sam. AN. 6758.

Hotel, Restaurant, Club—15-E

[illegible] all-around, dinner & fry. Good pastry. Exp., capable and reliable. Single. Go anywhere. Address V, box 101, Times Office, or phone [illegible] 9849.

[illegible] Am. and Europ. refs., wishes [illegible] in hotel, city or country; wife [illegible] cook if des. A. N., 1021½ [illegible] Place.

[illegible] steward long experience with [illegible], Bermuda and eastern hotels. Good resort man. Best of refs. Address E, box 10, Times Office.

[illegible] man, colored, wants work, as porter, waiter in hotel or club, exp. Out of town. Call DR. 7819.

[illegible] clerk, 35, night or day. DRexel [illegible] Switchboard & bkpg.

[illegible] clerk, middle-aged man, hotel [illegible] at once. Best ref. AX. 3975.

[illegible], A-1, 4 years last place, desires permanent positio. Glen. 5651.

[illegible] A1 all-around, dinner & baker. Cafe or club. Ph. HU. 9046.

Professions, Vocations —15-F

REGISTERED druggist of experience [illegible] relief to open up mornings every day of the week. Tel. CApitol [illegible]41 or VErmont 6712.

Farm and Garden —15-H

[illegible] man who understands raising turkeys, chickens & hogs, wants [illegible]. State wages, please, first letter. No telephone call. Emil Klein, [illegible] Hotel, E. 5th st., Los Angeles.

[illegible] foreman, expert vineyardist, [illegible] of citrus & deciduous trees. Good budder, grafter, able to take full charge. Seeks position. Louis [illegible], 643 N. Spring.

GARDENER, American, wishes work on home place, care for garden, cow, poultry, rabbits, fond of children; go anywhere. H. M. Farmelro. 802 [illegible]

[illegible] man, 5 years exp., wants work on poultry ranch, board and room, small compensation. EL. 1040 or [illegible] C, box 863, Times Branch.

CARETAKER, 14 years' experience, wants position. F. L. Hoyt. 935 E. [illegible], Pasadena.

[illegible], 21, strong, wants ranch work. [illegible] 7780. Room 315.

[illegible] Scotch gardener wants pos. Good [illegible]. Lockwood. OX. 6582.

[illegible] shrubs, vines topped, trimmed, removed, hauled, insured. BE. 7362.

House Servants, Caretakers—15-J

[illegible] Hungarian chauffeur, butler, general housework & some cook. Best refs. TH. 5094 or 315 W. [illegible]

[illegible] boy wants pos. cooking & [illegible] for house. Write Sam. 635 N. [illegible]

[illegible] school boy wants position [illegible] small family. Please write to [illegible] 10th st.

[illegible] butler wishes position in private family. Best city references. MU. 3841-M.

[illegible] Filipino, 1 first-class cook and [illegible] janitor, butler; rich family [illegible] hotel. MU. 2407.

[illegible] col. porter or all-around hswk. HU. 6878-M. McKinney.

CARETAKER, middle-aged man, sgle., [illegible] with tools. Ref. furn. RO. 7877.

FILIPINO houseboy, janitor exp. Call [illegible]. Room 30.

[illegible] student wants pos. in small [illegible]. MU. 8021.

[illegible] private family. 15 years' experience. German. ME. 7086.

[illegible] boy wants position as janitor or houseman. Ph. AX. 5211.

[illegible] man. Pos. in apt. house [illegible]. Ref. Phone HU. 0427-J.

[illegible] valet, cook, wishes position. [illegible] references. LASA. MUtual 4026.

[illegible] Filipino house boy. Gen. help. MU. 0602. Room 12.

[illegible] Chinese help, cook, hswk., etc. Wong. MU. 8455.

[illegible] Filipino, apt. hotel, driv[illegible] A-1 ref. ATlantic 9097.

[illegible] gen'l hswk. Good cook [illegible] or out. A-1 ref. HU. 7320.

[illegible] schoolboy wishes position [illegible] home. Phone OR. 0149.

[illegible] young cook. hswk., priv. [illegible] A.M. ME. 6744.

[illegible] cook, exp. Recommendation. Kindly call Taka, MU. 6129.

WANTED—SITUATIONS— Male

House Servants, Caretakers—15-J

CHINESE student, any housework, 4-7:30 p.m. Room, board & $5 a mo. only. Address V, box 13, Times Office.

SPANISH-French valet, cook, good housekeeper, wishes position with gentleman. Best references. LASA. MUtual 4026.

FAMILY laundry work by Japanese boy. Write Matacu, 982 S. Dewey.

FILIPINO wants work, drive any car. Handy man about home. ME. 8067.

CHINESE cook for private family. 446 N. Los Angeles. MU. 9008. Nong.

Painting, Decorating and Carpentering —15-K

CARPENTER works by day or job, expert on altering & repairs, gives estimates or draws plans. DE. 2422.

PAINTING, tinting, reliable work, best materials, prices reasonable. Mr. Hill. RO. 6737.

CARPENTER work, day or cont., new or old. 248 W. 52 st. AX. 2305.

PAINTER, paperhanger, wants work. Day or con. OR. 0590 or BE. 5168.

PAPERHANGING, 25c up per roll. Satisfaction guaranteed. DR. 4269.

PAINT, paper or tint, $2.50 rm. up. Outside paint'g. McCoy. AT. 0737.

ROOMS painted or papered $5. Tinted, $3. Credit svs. DIXON. TH. 5807.

GENERAL painting, 1 coat enameling guar. Estim. free. Neill. AX. 9249.

PAINTING, DECORATING, EASY TMS. 10 mo. to pay. Ref. AX. 0595.

JOB carpenter, new or repair. Labor $5. Lumber at cost. GA. 2452.

PAPER hanging, deco. Very reas. 20 yrs. exp. Geo. Wyatt. MEtro. 7525.

CARPENTER, day or contract, glass & screen pchs. a specialty. CA. 6013.

JOBBING carpenter, estimates free. Prompt service, reasonable. MU. 4883.

PLASTER PATCHING. SMALL JOBS A SPECIALTY. PH. DR. 6520.

PAINTER, tinter, exp., needs work, no fair offer refused. AX. 6936.

Day Work —15-L

FLOOR polishing, kitchens, woodwk. cleaned, windows washed. Ameri., white, young, fast, reliable, work today. Refs. VE. 6321. If no answer Phone OR. 4205.

WINDOWS washed, kitchen, bathrm. wdwk. cleaned, floors waxed, polished, in private homes. Fast young WHITE American. Work today. Highest ref., 7 yrs. in L.A. BE. 9253.

KITCHENS washed, $3. Floors machine sanded, $4 rm. Windows cleaned 10c. Floors waxed & polished $2 rm. A1 work guaranteed. ME. 7672.

WINDOW washing, floor polishing, kitchens washed, tinting or painting. Work guar. ME. 8420.

WINDOWS, woodwork, kitchen, ceilings & walls cleaned, floors waxed polished, general cleaning. AT. 4520.

EXPERT window cleaning and floor polishing. 1605 W. 9th st. DU. 0185.

HOUSE cleaner, work by day. Japanese. WA. 9150.

GOOD all around painter will work for $6 per day. TH. 2103.

HOUSE CLEANERS. WORK BY DAY. JAPANESE. WA. 9150.

COL. man wants rubbish to haul, yards to clean. AX. 7995. AX. 0627.

JAPANESE boy, exp. housecleaner, wants day work. 598436.

JAPANESE, general housework by day. Call after 5 p.m. EM. 7537.

WANTED—SITUATIONS— Female

Miscellaneous —16

YOUNG Swiss lady with best references is looking for a position as governess or nurse. Likes the country. Address H. Volkart, 1005 W. 6th st. Ph. TR. 5121. Los Angeles.

AM fitted for position where adaptability, tact, German, Swedish, Norwegian languages, experienced in meeting public; are of value. EM. 2888.

STUDENT, cap. woman, wants place in store, restaurant, few hrs. day or evening. Mod. salary. Phone WARE week days 8:30 to 5 TR 8491.

YOUNG woman with business ability & artistic taste desires position as manager or hostess of hotel or apartment. Phone OL. 5535.

POSITION as cashier, apt.-house manager. Gilt-edge reference. Unencumbered. Address B, box 594, Times Branch.

EXP. apartment-house manager. Graduate hotel training school and business education. Address E, box 541. Times Branch.

PRACT. nurse for mental or eld. couple, or will keep house for elderly couple. ME. 7955.

COUPLE, management of apt.-hse. or court, in Hollywood, in exchange for rent. Husband emp. HO. 1802.

MR. Employer, we supply all kinds of reliable help. UNITY FELLOWSHIP, 1932 W. 7th st. DR. 0281.

COUPLE, man employed, wish management court, apartment or flats. Exp. References. CA. 0429.

POSITION as governess for children from 2 to 6 by young lady, age 20, refined & cultured. Refs. HE. 0474.

NURSE, masseuse, reliable. Responsibilities in home or elsewhere. No triflers. ME. 0152.

NURSE will care for children or invalid by day. AN. 3454.

PHOTO tinting at home, reasonable rates. VE. 0347.

COMP. housekeeper, exper. driver & cook. ELiot 2549. Mrs. Grey.

MASSEUSE wants pos. & partnership. Address V, box 256, Times Office.

EXP. MAID, HOTELS, SWEDISH. J. SOLUM. MUtual 5226.

ENGLISH expt. hairdyer, all-around beauty oper. 1949 E. 4th or AN. 6039.

APT. house work, part or whole time. Reference. HU. 1530-W.

Store and Office —16-A

A-1. SECRETARY-STENOGRAPHER, 27, 8 YRS.' LOCAL EXPERIENCE, EXECUTIVE, DEPENDABLE, RAPID, ACCURATE. TAKE FULL CHARGE. GOOD PERSONALITY. EXCELLENT REFS. RO. 6027.

ATTRACTIVE cultured young lady, C. S. expert steno., wishes temp. or perm. work. Excell. local refs. Have typewriter. WA. 7138.

YOUNG lady, good stenographer, steadily employed, desires evening work 6 to 10. Bank & office experience. OX. 6603. Miss Schultz.

CASHIER, book-keeper, 7 years' experience in retail sportswear store. Capable of selling & keeping stock. DRexel 3837.

A-1 Bookkeeper-Accountant, competent and reliable. Take full charge. 6 yrs. loc. experience. Ref. Address E, box 543, Times Branch.

VERSATILE steno., secy, univ. educ., variety of exp. in legal, literary & H. S. teaching, desires pos. Phone DU. 3920 bef. 10 a.m. or aft. 5 p.m.

STENO.-secretary, attrac. appearance, personality, 7 yrs.' exp. N. Y. City, 3 yrs. local. DU. 1840.

GIRL, cap. asst. in office ½ day. Types. $6 week. Phone WARE 8:30 to 5 week days. TR. 8491.

GIRL, exper. cashier, telephone operator, typist, clerk. Few hours evening and Sunday work. AT. 9189.

STENO., some bkpg. Well trained, mod. salary. Phone WARE 8:30 to 5 week days. TR. 8491.

STENOGRAPHER, young lady, 10 yrs.' exp. Address V, box 19, Times Office.

BOOK-KEEPER, expert, take full chg. 15 yrs. exp., financial statements, etc. Executive ability. BE. 8285.

YOUNG lady typist wishes position or any kind of typing to do at home. DR. 6290.

A-1 BOOK-KPR., OFFICE & CREDIT MANAGER. LOCAL EXP. 6 YRS. ONE FIRM. DR. 5800. APT. 117.

P.B.X. opr., steno., wants ½ day work. Experienced. Phone WARE week days, 8:30 to 5, TR. 8491.

BOOKS kept, opened, closed, audited systs. installed, finan. state., etc. Sm. firms a spec. Part time. 590044.

SEC. No. 1 steno., wide awake, efficient, knowledge of bookkeeping. OR 1205.

STENO., typist, receptionist, wants ½ day or all-day position. $6 to $18 per week. WE. 8086.

STENO., 5 yrs. exp., work morns. only. Call WH. 3762 morns.

BOOK-KEEPER, stenographer, extensive local exp. MU. 9556, Apt. 7.

EXP. P.B.X. & typist wishes pos. Ref. Niagara 1976.

STENOGRAPHER, 5 years' railroad experience. Capable. CH. 1399.

BEGINNER STENOGRAPHER WANTS POSITION. TR. 0417.

BKPR., TYPIST, 7 YRS. LOCAL EXPER., CAPABLE. DR. 7872.

BOOK-KEEPER, typist, cashier, general ofc. work, 12 yrs. exp. AT. 2162.

STENO., A-1, thoroughly comp. handle office details work. Apt. 12. DR. 4608.

BKPR.-typist, exp. mfg., ins., rl. est., merc., mng. off. Hi ref. EM. 9097.

LEGAL stenographer, expert. Local refs. Desires resp. position. HE. 1240.

YOUNG lady des. pos. loc. exp., steno., biller & assist. bkpr. AX. 4839.

SECY., steno., excel. references. University grad. Wants pos. WA. 0631.

BKPR.-Typ., ofc. mgr., capable tkg. full chg. Ref. 5 yrs. exp. WA. 4052.

RECEPTIONIST, good typist, wants half day work. $6 wk. TU. 2161.

Nurses —16-C

PRACTICAL nurse, Massage. GLadstone 7316.

EFFICIENT nurse, exp. in any case, best of care to patient. 581716.

GRAD. nurse, lovely home, will accept nervous or aged case. EM. 4502.

NURSE, grad. West Indian, colored, elderly persons, invalid. Sterl'g 1886.

EXP. PRACTICAL NURSE, READY FOR ANY CASE. AX. 7776.

PRAC. nurse, assist work. Good cook. Mod. salary. Adults. HO. 1257.

EXP. prac. nurse, O.B. & T.B. training or invalid cases. Ph. WH. 7284.

HOURLY nursing by experienced nurse eld. English. Call Apt. 7. HU. 4117.

SHOULD you need the services of a C.S. nurse, call ME. 8056.

NURSE, A-1. $15 PER WEEK. CApitol 7365.

UNDER grad., chronic or aged cases, good cook. AX. 8934.

NURSE wants position caring for child. Good refs. 631-592 Long Beach.

WANTED—SITUATIONS— Female

Nurses —16-C

NURSE, highest refs. of doctors. Exp. neurological cases. Tactful and patient. $4 day. GR. 7281.

NURSE, experienced in any case, best care to patient. Phone 581716.

PRAC. NURSE, KIND, EFFICIENT, DRS. REF. OX. 1669.

Housekprs Domestics, Cooks—16-D

ENGLISHWOMAN (educated,) as companion for lady. Services twice a week for 3 or 4 hours in a.m. or p.m. Good needlewoman & reader. Highest ref. Address W, box 300, Times Office.

GOOD plain home cooking in small family by good exp. woman. Might take 1st-class gen. housework. Wages $90. Address B, box 590, Times Branch.

WANTED position as housekeeper in private home or manager & cook in small cafeteria. References. MRS. M. BACHI, 240 S. Helberta, Redondo Beach. Ph. THornwall 9357.

A RELIABLE exp. unincumb. col. woman wants cooking and general work. Will consider bachelor apt. Local ref. Good cook. Wages $65 to $75. AT. 0288.

HOUSEKEEPER'S position, by refined widow, with daughter, 4 yrs., in widower's home or motherless home. A. C. Newman, Box 602, Laguna Beach, Calif.

REFINED lady, middle age, active, make herself useful in refined home, board, room & small wages. Address V, box 287, Times Office.

A Swedish woman with 1st class references wants place as cook and a young girl as upstairs work or waiting on table. Ph. Hawthorne 355-J.

UNINCUMBERED middle-aged lady, most efficient hskpr. & cook. No laundry. Loves children. Leave city. WA. 6704.

MID.-aged lady, take full chg. small family of adults. Neat, clean, trustworthy. Best of city refs. Perm. place desired. Fine cook. A. TR. 2244.

COOKING & downstairs work by competent woman accustomed to children's cooking. Wages $90 to $100. Address R, box 569, Times Branch.

LADY, refined, middle aged, as companion to elderly lady, practical nurse, capable taking full charge light housework. 115 S. Grand ave.

REFINED housekeeper, unincumbered, clean, good cook. Prefer motherless home. Capable of taking comp. chg. Address V, box 260, Times Office.

REFINED young Swiss lady wishes pos. governess or companion. As musician. TR. 2244, R. 206-A until 2 p.m.

WANTED—Cooking, hswk. or sewing. 8:30 to 5:30. Neat, exp. young Am. woman. $3 day & car fare. Address E, box 460, Times Branch.

YOUNG lady with school child wishes pos. hskpr., motherless home. Catholic pref. Speak 3 languages. WE. 3556.

REFINED lady, unincumbered, desires motherless home or lady's companion, willing to travel. Can drive car. VE. 3743.

HOUSEKPNG. for gentlewoman or in small family in or out of town. Address E, box 593, Times Branch.

2 Norwegian girls want pos. together, cook & 2nd maid. $80 & $90 mo. Ref. Ph. FA. 4678 Saturday or Monday.

REFINED widow with one child desires position in motherless home. 2523 Raymond. Phone BE. 4557.

EXPER. col. girl, 24, wishes pos., good cook. $15 wk. Home eve. HU. 0972-J.

COOKS, couples, all domestic workers, best refs. Supplied by Melruth's Bev. Agency. Service at OX. 6116.

FOR dependable help of all kinds call Brown Empl. Agcy., Beverly Hills. OX. 7131. Formerly Scotanus.

COOKING or downstairs work, exp., ref., $80 or $85. Pasadena pref. 581498.

EXP. col. woman wants cooking or genl. work in or out of city. AX. 2571.

AMERICAN lady with high-school girl, manage apt., gent.'s home. Best ref. Address W, box 295, Times Office.

HOUSEKEEPER for 1 or 2 men, by refined middle-aged lady. Ref. exch. Address W, box 18, Times Office.

CHEERFUL educated woman wishes housekeeping position to elderly cple. Address V, box 34, Times Office.

COL. lady, A1 cook & hskpr. Dependable & efficient. A1 ref. & exp. City or out. AT. 5345.

MIDDLE-aged housekeeper for young men or adults about Dec. 1. Ref. Address V, box 259, Times Office.

COLORED woman, ½ day work morn. or eve. $10-$12 wk. & car fare. Refs. AT. 0527.

POS. as hskpr. in home or hotel or maid in apt. house. Home nights. Address W, box 76, Times Office.

NEAT, experienced colored girl for hotel, apt. or day work. CA. 2298.

MANICURIST, lady's maid, or second maid. Phone HU. 4008-W.

WANTED — By woman, cooking and downstairs work. $65 & up. 51759.

HSWK. by the day, week or hr. Good cook. White woman. TUcker 5146.

GENERAL housework by exper. maid, ½ day, mornings pref. HU. 2969-W.

WHITE Am. cook, nurse, gen., cap., trustwthy, loyal, fair wage. AT. 4267.

EXP. cook, first-cl. serving, high-cl. reg. Call ME. 4775.

EXP. col. girl wants genl. housewor. Local ref. HU. 4186-J.

YOUNG woman wants ½ day work. Morns. pref. EM. 1623.

COL. girl wants ½ or all-day general hswk. Home nights. HU. 3356-J.

EXP. cook (wh.) wants position. Holy. Emp. Agcy. OL. 4827.

COL. Women's Club. A1 cooks, maids, apt., ½ days. Parties. HU. 1687-R.

EXP. col. girl wants ½ day work, morning pref. With ref. ME. 4820.

COLORED woman wants general housework. Phone AT. 9825.

NEAT col. girl wants pos. bachelor's apt. or ½ day work. AX. 4694.

COOKING or dn. strs. work. Exp. $80-$85. Ref. In or out of city. 581498.

COL. woman, good cook, waitress. Refs. AT. 7814.

EXP. Swiss woman, plain cook, good hskp. 3 yrs. last pl. A1 ref. AX. 5187.

EXP. col. woman to work ½ days or all day general work. HU. 6681-W.

WIDOW, 35, manage apt.-house or day work. 54c per hr. AT. 0450.

COL. maid wishes housework & cooking. Stay nights. HU. 2800-J.

COMP. Irish cook, hswk., in small family. $75. MU. 58908.

BUSINESS girl will stay evenings with children for room. TU. 4095.

NURSERY governess to children. Good ref. $75 mo. G. L. 13½ S. Spring.

EXP. woman, laundry to do at home. Call and deliver. Reas. YO. 7013.

NEAT col. girl with ref., do cooking, light housework. HU. 2703-J.

NEAT col. girl wants ½ day work. $12 & car fare. AX. 2248.

EXPER. col. woman, cooking or genl. hswk., in or out city. AX. 2571.

GIRL, COLORED, WANTS WORK. AT. 7386.

EXP. cook and waitress, private home. $85 to $110. MEt. 2372.

EXP. col. girl wants ½-day work by wk. or fountain cook. Ref. AX. 9516.

DAY work or practical nursing by day. UN. 2715.

COLORED girl wants day's work or part time. Call afternoon. AT. 6698.

EXPER. woman. Light hswk. Adults. Address V, box 255, Times Office.

COL. girl, wishes ½ day work. Morning preferred. RO. 0349.

COL. WOMAN WANTS COOKING OR CHAMBERMAID. HU. 9055-J.

NEAT, experienced girl desires work in private family. AX. 2896.

COL. girl wishes position ½ or whole day. Good ref. Phone AX. 1045.

GIRL would like ½ day work, mornings pref. No Saturdays. AX. 1143.

RELIABLE Swedish woman, hswk., good cook, wages $75. DE. 6097.

EXP. cook wants position ½ days, priv. family. No Sundays. EM. 6086.

EXP. col. girl wants cooking and genl. hswk. ½ or all days. AT. 8279.

EXPERIENCED woman wants genl. work. Home nights. AX. 1294.

2 EXP. general girls, 1 exp. second. ME. 0215.

A1 COOK, col., in out out, city. Ph. HU. 5204-W.

COL. girl, housekeeping in motherless home or for several men. AT. 6226.

HOUSEKEEPER, color. Exper. Ref. Good cook, no laundry. AT. 5229.

EXP. woman wants cooking & down stairs work, ½ or all day. WA. 0888.

GENERAL housework by exp. maid, ½ day, mornings pfd. HU. 2969-W.

COMPETENT woman, general housekeeper. References. HU. 3656-M.

NEAT girl wants ½ day housework mornings. EM. 1351.

CALL MUtual 2420. GERMAN AGCY. for couples, cooks, maids, butler.

EXP. maid wants cooking and housework. Ref. TUcker 8650.

CHAMBERMAID, day or week. Exp. J. Solum, MUtual 5236.

EXP. trustworthy woman, good plain cook, quick worker. 581483.

MAID wants half-day or whole day, cooking or hswk. Phone AX. 4602.

COL. girl wants chamber maid or ½ or all day work. HU. 2801-W.

COL. woman, exp. cooking or general housework. ME. 5652.

FRENCH girl, best ref., upstairs wk. or care of child. C.D., 4513 Wall st.

COLORED maid would like one or two half days. AX. 6175.

WOMAN, colored, maid or cook. GOOD REFS. HU. 2536 (Agcy.)

NEAT honest col. woman wants cooking & light wrk. Gd. cook. ME. 6388.

SCANDINAVIAN girl, Any kind work by day or week. Phone CA. 7300.

COLORED girl wants plain cooking and gen. housework. AT. 7447.

Dressmakers, Seamstresses—16-F

LORRAINE—Dinner & evening gowns & remod. furs. Your home or mine. 547 N. Western. GL. 5630.

SMART gown finished in 1 day. A1 designer, $6 day. HOlly. 0969.

EXP. dressmaking and alterations in the latest styles. TH. 2315.

EXP. woman wants dressmaking by day. WH. 1943.

DRESSMAKING, specializing in coats. 3530 Ridgeley Dr. Ph. OR. 6041.

WANTED—SITUATIONS— Female

Dressmakers, Seamstresses—16-E

MILLINERY, have beautiful used material made into becoming hats, by experienced milliner, satisfaction guaranteed. Price reasonable. Your home or mine. MU. 7325, Rm. 248.

EASTERN modiste, designer French draper, gowns, frocks, coats, etc., made A-1; clever alterations. Refs. Port. machine, home or out. 2208 Juliet. BE. 1273.

FASHIONABLE dressmaking, expert remodeling. Reas. prices to estab patronage. Satisf. guar. HE. 9572.

DRESSES, coats, alterations. Quick work, guar. $6 day. DU. 1695 eves.

A GOWN a day. A1 modiste & tailor. Stylish & perfect. $6. FI. 2694.

Professions, Vocations —16-F

LADY WILL TEACH YOU TO DRIVE OR DRIVE FOR YOU. FI. 1492.

Day Work, Laundresses—16-I

EXP. woman wants cleaning or laundry work, 8 hrs. 50c hr. AT. 5520.

SWEDISH laundress wants day work 50c hr. & carfare. Phone UN. 8518.

EXP. rel. young wh. woman wants laundry & cleaning. AN. 2423.

WHITE woman wants day work, laundry or clean. Ph. Inglewood 1252-J.

LAUNDRESS, exp., wishes laundry or cleaning by day. Call VA. 6814.

LAUNDRY, cleaning, strong rell. wht. woman. Mrs. Ketcham. AT. 9974.

1ST-class col. laundress or general cleaning by day. RO. 6127.

REL. woman wants bundle wash. ½ days or eve. dinners. Ref. AX. 0349.

LAUNDRY, house cleaning, white woman. Ref. if req. $3.60. TU. 5926.

A-1 LAUNDRESS, call & deliver. Ref. VA. 7120. Eves. TU. 3850.

EXP. laundress, wh., very reas. Silks a spec. Called for del. DR. 8470.

STRONG colored girl wants day wk. any kind 3 days a week. DE. 8138.

NEAT col. woman wishes ½ day's work or apt. house maid. HU. 4492-J.

GIRL wishes whole or half-day work. With ref. MIdland 1928.

JAPANESE lady, housework, laundry, wk. by mo. Call aft. 7 p.m. DR. 9319.

REL. col. woman wants ½ days stdy. by week or day. Ref. 596224.

EXP. laundress wants day work or take family wash home. HU. 3102W.

RELIABLE laundress wants family wash to take home. DU. 6157.

REL. white woman wants day work, laundry, ironing, cleaning. MU. 7913.

COL. woman, apt. house maid, ½ or days work. Phone TU. 6732.

FIRST-class Swedish laundress, local reference. Phone 554877.

EXP. col. woman wants steady job, day work. AX. 2801.

A1 GERMAN LAUNDRESS & CLEANER. BE. 1802.

WANTED—SITUATIONS— Male and Female —17

JAPANESE couple, best loc. ref. Man 1st-class work. 20 yrs. exp. Wife housemaid. Private fam. $150 mo. up. Nozaki, 136 Rose st. VA. 4815.

WHITE, middle-aged couple, gardener, butler, chauffeur. Wife good cook. Local refs. Go anywhere. Phone Culver City 4256.

JAPANESE couple desires position in private family. Good experience. Man cook, wife housework. K. Tabuchi, 364½ E. First st.

EXP. col. couple wish pos. in or out of city. A-1 ref. Chef & butler, wife A-1 cook. Phone EMpire 3320 or EMpire 1644. Wages $175.

JAPAN. couple, 10 yrs. exp. apt. hse. Wife maid, man paint, paper hng., etc. Understand boilers. DU. 9197.

COL. couple, wife cook, maid, man chauf., butler or woman ½ day by wk. AX. 3456.

SCANDV. couple, A-1 cook or waitress. Man A-1 chauffeur or butler. Ph. OL. 0456.

EXCELLENT black couple, chauffeur, butler, cook or maid, first-class city ref. HU. 1544-J.

COOKS, man and wife, white, capable, references. Any place. Address V, box 265, Times Office.

WANT work for man and wife, cook or maid and butler. Ph. EM. 1327.

SWEDISH couple want work; cook & handy man. 135 E. 37TH ST.

RELIABLE couple cook, chauffeur or gardener. Wakefield 7089.

COUPLE, exp., general housework and chauffeur. HU. 6615-R.

EXP. chauff., maid, priv. fam. Chauf. knows city well. Ph. AXridge 2680.

FILIPINO couple cook, wife maid, refs. ME. 8141, Apt. 1.

RENTALS

WANTED— To Rent

Rooms —18-H

WANTED—Room with twin beds and private bath in fine modern home or apt. of refined family in Wilshire district. Garage. For 2 business men. References furnished. Call TR. 0806.

WIDOWER w. rm. with cong. small fam. Address D, box 491. Times Branch.

ROOM & gar. space by middle-aged gent. employed. Ref. exch. Address V, box 14. Times Office.

Rooms and Board —18-J

LADY wishes board in country over wk.-ends. Pay well for good table & use of car. No sickness. Give ph. No. Address U, box 112, Times Office.

RM. & board for woman, 2 blks. 1st & Larchmont, WH. 8329.

Houses —18-K

WANTED to rent, exceptionally well furnished, house, Windsor Square district. Must be complete in every particular. Will pay four to five hundred per month. Address E, box 597, Times Branch.

COUPLE, best ref. Want furn. house or flat from party leaving city for 2 to 6 mos. Address D, box 317, Times Branch.

4 OR 5-rm. with gar. in 6c zone. Modern fur. or unfurn. N.W. preferred. OL. 1224.

WANT small furn. or unfurn. mod. 2 or 3-rm. house; must be reas. Address S, box 271, Times Office.

Flats, Apartments —18-L

ADVERTISING, excellent facilities and freely using our cars are getting plenty of rental clients. Properties at right prices are being rented. Ring us up and let us help YOU. MRS. CHAMBERLIN AND MRS. COYNE with PHILLIPS & REAM S.E. cor. 6th & Western. WA. 1171.

TO LET—ROOMS— Furnished, Etc.

West and Northwest —19-A

LARGE frt. rm., well furn., nr. bath, priv. home, maid serv. L & P cars. Nr. Forum. 1139 4th ave. RO. 0478.

UNUSUAL opportunity for real home with priv. fam. $20 mo. Break. optional. Gar. 175 S. Hoover. DU. 0917.

MOTHER & daughter wish to share their home with business girl. References. DR. 2262.

LOVELY, sunny room, good sightly location, private residence. 10 min. from Bdwy. $20. 455 Lucas ave.

BUS. woman will rent lovely rm. adj. bath. kitchen privi., to lady emp. Reas. C & V cars. WA. 9260.

BEAUTIFUL sunny room for 2, nr. Ambassador. Bus. men or nurses. 925 S. KENMORE. DU. 7780.

RM. in priv. home, all comf., bkfst. opt. $10 S. Berendo. DR. 4371. Mrs. Cunningham.

FRONT cor. rm., choice loc., with gar. Bus. people. 1728 5TH AVE. EM. 5911.

WELL heated, clean dble. room, priv. home. 401 S. ST. ANDREWS PL.

SMALL, attract. room, reas., desirable loc. BE. 8691. C. S. pref.

$3.50 PER WK.. NICE ROOM. COZY HOOME. 1683 W. 22 ST. BE. 9729.

LGE. rm., slp. pch., 10 windows, firepl., adj. bath. gar. 228 S. Harvard.

$32 mo. Frt. studio & slpg. rm., nr. Poly Hi. 525 W. 20 st. WE. 6561.

$4.50, NICE lge. airy front rm, near bath. Free park. 1635 INGRAHAM.

$4, LGE. frt. rm., hskpg. priv. Sm. rm. $2.50. Sep. entr. AT. 8610.

$4.50 WK. Attractive rm. W. Adams dist. 2222 Juliet st.

$3-$5—Attr. sunny airy rms. close in. 1241 W. 7th. ME. 6852.

ROOM & bath over garage. Suitable for man. 357 S. Norton av. WH. 6226.

SUITE of 2 rms. for 2 men in private home. nr. W car. EM. 7150.

SUNNY cor. rm. Empress Apts. Stm. heat, shwr. 1337 Shatto st. DR. 3969.

2 LIV. rms., ph., pkg. Conv. loc. Dbls. Sgls. Beds. Ph. eves. & Sun. AT. 7806.

NICELY furnished room. Private home. 1528 W. Adams.

BEAUT. large rm. with enclosed sun rm., also slp. pch. 845 S. Burlington.

ROOM in Spanish family, 2 beds, garage free. 2224 W. 20th st.

LARGE clean attractive front rm., in private home. 529 Heliotrope Dr.

$4.50—LG. cln. wl. fur. frt. rm. Blt.-in bed. adj. bath. prv. ent. 702 W. 30.

SUNNY room, home privileges. $20 mo. Phone 581914. Westlake dist.

$3 TO $5. Hskpg. & slpg. Sunny, pleasant, close in. 1616 S. Bonnie Brae.

ROOM & gar. to refined young man. $22.50. FA. 5493.

$4.50—YOU'LL love this room, new, ovstf. Near U car. 1141 W. 28 st.

SPANISH fam., rent rm. to gentleman. 2014 S. Arlington. RO. 7189.

$5 wk. $7.50, priv. bath. H&C water. steam ht. DR. 7248. 810 Bencon.

SUNNY cor. shower, steam heat. Empress Apts. 1337 Shatto st. DR 3969.

SUN. cor. rm., nr. Westlake. Refined home. 449 Grand View st. 52749.

WELL furn. rooms, adj. bath. heat. A. Kingston. 1258 4th ave. P car.

$15, newly furn., quiet, adj. bth. Inst. H.W. Priv. res. 6c fare. DU. 6383.

$18, airy rm. for lady, priv. Wilshire home. 936 S. Van Ness. WH. 8533.

NICE room in quiet home to one employed. EM. 6326. 1734 S. Oxford.

ANNOUNCEMENT

The following subdivisions of Rental Columns will enable TIMES' readers to more quickly locate the places they want to rent.

West and Northwest

Includes all west of Main street and all sections north of Jefferson street—West Adams, Pico Heights.

South and Southwest

Includes all south of Jefferson street and west of Main street—Vermont Square, Manual Arts, Angeles Mesa, Goodyear district, etc.

East and Southeast

Includes all east of Main street and south of Mission Road—Boyle Heights.

North and Northeast

All north of Mission Road and east of Glendale Boulevard—Elysian Park, Highland Park, Lincoln Heights, Garvanza, Glassell Park, Huntington Drive.

TO LET—ROOMS— Furnished, Etc.

West and Northwest —19-A

ENGLISH lady would like to rent sunny bedrm. to couple or business women. Double bed & day bed, use of kitchen & living room, piano, radio, garage. Near Fox studios and schools. $45. 2170 Venetia ave., Westwood. OX. 1496.

$30. ARTISTIC sunny room adj. bath in newly furnished duplex. Home privileges, breakfast, dinner if desired. Blk. from car, ½ blk. no. of 3rd. References. 132 S. Clark Dr.

$3.50 EA. Lovely frt. rm., So. E. & west exp. Twin beds. Also nice sgl. at $2.50 & $4. 1033 S. Westlake. DU. 1249.

SUNNY rm., twin beds, Wilshire dist. Nr. R car & Western ave. Also single room. Gar. if desired. Meals opt. 527 SO. HOBART BLVD. WA. 7801.

CLEAN, COMFORTABLE

Low rent, kitchen privileges. Ph. AT. 5899. 1715 GEORGIA ST.

LADY from Chicago has beautiful sunny rm. & sleep. pch. adj. bath. S car. 139 S. St. Andrews Pl. HO. 4529.

CLASS, front rm., all conv., sightly, private home & ent., refined bus. man. Gar. nearby. 1336 Sutherland st. 1400 blk. off Sunset.

CATHOLIC ROOM REGISTRY

Apply bt. 11 a.m. & 12 & 3 to 5 p.m. daily. Saturday 11:30 to 2. 229 N. BROADWAY. Room 220.

$3 EA. Beaut. fur. All new. lg. & comfortable. Parlor priv. etc. Gar. inc. W car. 1802 Toberman. AT. 9985.

BEAUTIFUL large room, bath, sleep. porch, gar. Also small rm., bath & sun rm. 845 S. Burlington.

VERY desir. sunny cor. rm. in attract. home. Hobart nr. 6th. WA. 1784.

LARGE sunny rm. in lov. west side home. 1981 La Salle. RO. 9995.

$6 WK., Univ. dist., rm. & slpg. pch. 2703 Ellendale Pl., off W. Adams.

$3-$5. RMS., newly furn., priv. home. W. Adams dist. 2280 W. 24. HO. 7493.

LGE. dbl. fr. rms. Sun pch. Adj. bth. Suit 2. $3.50 ea. 456 S. Bixel.

LOV. rms., priv. home. Mls. opt. Gar. 636 N. Mariposa. 590495.

Hollywood —19-W

LARGE sunny room, next to bath, in private family, choice location, good transportation. Reasonable. 1965 Tamarind ave., Holly.

SOUTH rm. mod. home, sep. ent., home priv., garage, nr. car & bus. $30. HE. 2411. 380 N. Beachwood.

A BEAUTIFUL front room, also inclosed sleeping porch. Garage. Board if desired. 6527 Romaine. HE. 2512.

ATTRAC. rms., 1 with priv. bath, garage, loc. nr. Holly. Blvd. 1642 N. Harvard.

Nicely furn. rm., suit for 1 or 2. Bus. spe. 1932 N. Wilton Pl. HE. 8711.

$4, FURN. rm. for gent. Priv. ent. 814 Melrose Hill. HO. 4882. H-S car.

South and Southwest —19-B

TO gentleman, desirable rooms, reasonable, bath, phone, hot water, private entrance, ½ block 54th st. car line. 5340 4TH AVE.

LARGE front rm., priv. entrance, $3 wk. $4 with gar. 816 W. 61ST ST.

$5 WK. Clean front rm., close to Broadway. Free ph. 245 W. 46 st.

FRONT rm. for 2; with piano, 3428 S. Flower. HU. 2230-R.

$4 WK. Modern rms, for gentlemen. Dude Hotel. 4237 S. Olive. AX. 0918.

North and Northeast —19-F

NICE slp. rm. with balcony, priv. hm. on No. 2 car line. 4430 N. Griffin. $4 wk.

PLEASANT rm. adj. bath, sep. entr. Excel. loca. Gentleman. GA. 0678.

Unfurnished Rooms —19G

4 $20, 3 $15, 1 $8 partly furnished. 724 Edgeware Rd. C car.

TO LET—HOTEL— Rooms —19H

$10 Per Week—Bath

$7 weekly without bath. $25 per week, suites for families. Wonderful 50c dinner in cafe. Quiet, steam heat, nr. Westlake Pk. GOLF CLUB PRIVILEGES all year.

REGINA HOTEL

420 S. WESTLAKE AVE. DU. 1225.

GATES HOTEL

6th and Figueroa Sts.

300 ROOMS—Continuous guest entertainment. Orchestra, cards and dancing. Special rates. A limited number of outside sunny rooms with bath. $50 month. NO UPS.

HOTEL KNICKERBOCKER

New, modern, QUIET, 1 blk. west of Figueroa, bet. 5th & 6th. Out of traffic. Few min. walk downtown. POT OF COFFEE & ROLL SERVED TO RM. EACH MORNING. All rooms have priv. baths or shwr. $2.00 per day, $10.50 per wk. single. $2.50 per day, $12.50 per wk. dbl. 551 S. FREMONT. MU. 8101.

HOTEL ELMAR

250 rooms, without or with shower or tub baths. The quietest family hotel in the city, yet within 5 min. walk of business center. Rates as low as $5 per week. Garage. 235 S. HOPE ST. 100 feet north of west entrance to 3rd st. tunnel.

$1—DAY NEW—$1

10-story Modern Fireproof Hotel. 621 rooms. $1 day, bath privilege. $5 TO $10 PER WEEK. 200 rooms with bath, $1.50, $2 day. EL REY HOTEL, 4 & San Pedro st. Operated by Stillwell Hotel Co.

FULTON HOTEL

Just opened, $2 day, $9 to $12 wkly. Every room with bath & shower & plenty sunshine, gar., cafe, H car or Sunset bus to door. 2731 BEVERLY BLVD. (W. 1st.) FI. 5155.

$25 & $30 mo. All rms. with shower.

THE YORKSHIRE

Newly opened apt. hotel, elegantly furnished. Located 5 blks. west of Figueroa. 1411 TOBERMAN.

OVIATT HOTEL

PICO AND FLOWER. Comfortable hotel, walking distance. Spacious lobby. $5 wk. & up. Baths.

$6 Vanderbilt $8 Bath

626 S. Hope. In town. Out of noise. Modern. Private phones.

$8 Wk.—Colonial Hotel

AT WESTLAKE PK. DR. 4852. All rms. priv. bath. 514 S. Westlake.

COMMODORE HOTEL

1203 W. 7TH ST. DU. 1160. Locate happy for the Winter.

HOTEL NORTHERN

Hill and 2nd. 200 fireproof rooms. Modern hotel service. $30 per mo. Detached bath. $40 with priv. bath.

DO YOU KNOW?

Hotel Ingraham has a $7 wk. rate. $10 with bath. Monthly rates. 2 blks. 7th-Figueroa. 1045 INGRAHAM.

$1.50 Day Up—Wagner

$8 wk. up. 'Like home.' 814 S. Hope.

$1-HOTEL COROLA-$5

Corner Pico and Hill. WE. 4583.

$32 mo., frt. studio & slpg. rm., nr. Poly Hi. 525 W. 20 st. WE. 6561.

$3 EACH for 2 or 3. Lge. front rm. nr. bath & showers. 525 W. 20 st.

$1 DAY up. Hotel Gwin. $6 wk. up. Showers or priv. bath. 1214 W. 8 st.

TO LET—ROOMS— And Board —19½

HANDSOMELY furnished double rm., priv. bath if desired, excellent mls. 4 doors off Wilshire, near Western. 629 S. SERRANO. DU. 2321.

BERENDO CLUB. Business men will find here a real home. Con. baths, heat, gar. & parking. Home cooking. 715 S. Berendo.

CLUB for young people. Eleg. rms. & mls. Ph. reserv. for dinners & eve. of bridge. Bdg. taught. Also tennis, horseback riding, hiking. WA. 3228.

VACANCY for young man in good home nr. Western ave., excellent meals. $45 mo. 1632 W. 48TH ST. VE. 9662.

JUST OPENED, bus. people to share cmfts. & priv. of beau. Wilsh. home. Music, bridge, dancing, excel. mls. Dbl. Gar. 622 S. Hobart. WA. 6686.

$9-$12.50 WK. Sgl., dbl. suites, running water, delic. meals. Sun. din. 3 bks. E. Vrmt. on 10th. 1004 Elden. Lear.

PLEASANT front rm., twin beds, private home, excell. food, garage, $35 ea. Nr. Harvard-Venice Blvd. RO. 2733.

$8 UP, lge. sunny rms., excellent mls., furnace heat, radio, garage or parking. Nr. Pico. 1250 MAGNOLIA.

LGE. rm. with sleeping porch. Plaza radio. ½ blk. Ambassador. Garage. 607 S. KENMORE.

LOVELY home. Wilshire dist. Every convenience, home cooking, close in. 698 Wilshire Pl. WA. 5218.

ROOM & board in priv. home, park. W car. 1911 7th Ave. RO. 2058.

ROOMS & board. $8 per wk. 3 phones. 1055 Ingraham st.

TO LET—ROOMS— And Board —19½

JUST OPENING

An Exclusive Guest Home Newly & attractively furnished. Delicious Menu. Near Wilshire, Western ave. bus and N car. You are cordially invited to inspect this lovely home. 722 SO. ST. ANDREWS PLACE. DR. 3324.

MIRAMAR TERRACE (Westlake dist.) $10, $12.50 & $15. Sgls. & dbls. per wk., with 2 meals a day; chicken din. Sun. Eggs, milk, poultry from own ranch. H. water & ph in rms., large lobbies, billiards, cards & dancing. Ideal home for young bus. people. Take W. 8th D car to Miramar. 2000 Miramar st. DU. 4815.

IN exclusive guest home, beautiful double rm., south & west exposure, twin beds, private bath, furnace heat, also young woman wishes room-mate, twin beds, private bath. Food for the discriminating. References required. EM. 8363.

ATTRACTIVE SUNNY ROOM FOR GENTLEMAN. ADJACENT TO BATH. COMFORTABLE HOME. BLK. WEST OF AMBASSADOR HOTEL. HOME COOKING. HOME ATMOSPHERE. 759 IROLO. DR. 0427.

AMERICA'S Finest Guest House. A complete home. Excellent table for limited number of guests. Attractive Winter Rates. 202 San Vicente Blvd. Ph. 44301. Santa Monica, Calif.

1005 W. 6TH ST. D CAR. TR. 5121.

THE EVANGELINE

HOTEL FOR BUSINESS GIRL. Sunny outside rms. 2 excell. meals. Rate $1.50 day. Special weekly rates.

BUSINESS people or students, a real home, breakfast & evening dinner, twin beds, hot water, phone, park. space, laundry privileges. $5.25 wk. 1117-1131 ELDEN AVE. DU. 8246 or DR. 1507.

MANFORD LODGE, lovely single & double rooms in strictly high-class beautifully furnished home, all accommodations for family, excellent board, music, dancing. 975 S. HOOVER. DU. 8220.

$12.50, ATTR. home for business men & women. Lge. warm sunny rms. Sgls. & dbls. Mother's old fashioned cooking. 1 blk. S. of Roosevelt Hotel & Chinese Theater. 6919 Hawthorne. GR. 8610.

ELEGANT room for 2 gentlemen; dressing room, bath, shower adjoining; private home, near Ambassador. Breakfast and dinner. 450 S. Normandie ave.

STRICTLY high class board & room in one of Hollywood's finest estates. Central, exclusive, reasonable. Pinehurst Lodge. 1954 Hillcrest Rd. Hollywood. Ph. GL. 1473.

304 S. Manhattan Pl. Lovely home, new management, elegant rooms, substantial meals, fam. rates. DU. 3092.

LARGE front rm., hot & cold water. Other rms. for bus. people. 2d house from Wilshire. R & S cars. Excel. mls. Gar. 643 S. New Hampshire.

LOVELY Wilshire home, twin beds, meals family style. L. N. V cars. Pk. sp. $9 wk. 947 S. Menlo. DU. 8159.

$10 UP. Large dbl. frt. rm. Twin beds, adj. bath, choice loc. Excl. meals, gar. & park. 515 S. Occidental. DU. 8295.

$50. BEAUT. sgle. & dble. rms., sleep. pch. with connect. bth., home cookg. Gar. 4440 Victoria Pk. Dr. OR. 3576.

CONGENIAL Wilshire home, splendid loc. $10 & up. Privileges of a club. 450 S. Manhattan Pl. WA. 3030.

EXCELLENT accom., priv. home, 1 or 2 bus. people or tourists. Real home. Close in. Meals optional. OL. 7396.

SINGLES & dbls. in Wilshire home, excl. meals, club rooms, music. L. W. V cars. 953 Menlo. DR. 2451.

LARGE front rm. with twin beds, also single; home cooking; beaut. loca. 504 S. Occidental. DU. 4330.

LARGE front rm., shower, twin bds., excel. meals, real home, firepl., parking. 1041 Elden. DU. 8227.

2 WEEKS' free. Pract. nurse's beaut. home for aged or afflicted. Tender care, sunny rm. UN. 9414.

LOVELY room to some one appreciating a real home, best of food; gar. RO. 9291. 1327 S. OXFORD.

BEAUTIFUL room, priv. bath for business people, home cooking. 1043 MAGNOLIA. DU. 8102.

FINE southern cooking, rm. with priv. bath & entrance, twin beds & radio. 741 S. New Hampshire. DU. 6324.

ATTRACTIVE FRONT ROOM FOR COUPLE NNEAR AMBASSADOR 654 SO. NEW HAMPSHIRE

ROOM & tray service to T.B., private country home. Address B, box 566, Times Branch.

GENTLEMEN to share large front rm., twin beds, home surroundings. Reas. rates. 1010 Elden ave.

SUNNY front rm., twin beds, board optional. 517 S. Occidental Blvd.

LARGE rm. with slpg. porch for 2. $9 each. 1024 Beacon. DR. 1309.

BOARD & rm. for 4 or 5 congenial gentlemen in real home. CA. 6926.

$9 WK. Young man room-mate. Lge. sunny rm., exc. meals. 912 W. 20th.

625 S. HARVARD. DR. 6119. Lovely frt. rm., connect. bth., to elderly person, sunny rm., nurse's care. RE. 4689.

DES. dbl. rm. adj. bath, nice home, good meals. 605 S. Harvard.

RM. & board in real home. Gar. Close to "H" and "S" cars. HO. 7655.

505 S. Occidental. Exclusively for young business women. DU. 7009.

PRIVATE family, twin beds, no other boarders. 4158 S. Hobart. VE. 1112.

1028 Elden. Sunny rms., real home, best of food. Ideal location.

NICE home for elderly lady. Give some care. Reas. YO. 5410.

BOARD AND ROOM IN WILSHIRE DISTRICT. PHONE DU. 7014.

HOME COOKING. PAYING GUESTS. 601 S. VIRGIL. DR. 0890.

$8-$10. 1115 Grand View, twin beds. Chicken dinner Saturday. DR. 7700.

CONGENIAL home for those interested in Christian Science. BE. 0494.

525 S. HARVARD BLVD. DR. 6119. Beaut. furn., frt. connect. bath, pk.

WILL care for invalid or elderly people at my home. GA. 2354.

IN A mother's home, rm. & board for 2 young men emp. DU. 0679.

BEAUT. front rm. & sun porch, ex. meals. 728 S. Manhattan. DU. 5694.

Rooms, Board for Children—19½-B

ENGLISH widow in country home would give mother's care to one or two young children. Ex. refs. Terms mod. P. O. Box 324, Long Beach.

KIDDIES, GARDEN SCHOOL, day & resident kindergarten & 4th grade, supervised playgrnd., resident nurse. EM. 0381. Cor. Harvard & Wash.

BEAUTIFUL home for children, incl. parents. Under supervision exp. attendants. Yard. Near school. 450 S. Kingsley Drive. DU. 9364.

5863 ANGELES MESA DR. Have wonderful sys. of feed and training bottle babies under year old. UN. 1044.

NICE home for 2 children, rm. for parents. Best refs. DR. 1965.

BEST care for child. rm. parent. V car. 2126 Aubrey. BE. 2643.

LOVELY home for little girl, room for mother. GA. 7972.

$6 WK. — Berendo. 1216 N. — Home for boys 3 to 8. mother. 599267.

Day Nurseries —19½-E

ESTER LEE NURSERY

747 So. Carondelet. Fitzroy 1662.

TO LET—HOUSEKEEPING— Rooms —20

NICE clean housekeeping rms., light, gas, ph. ½ blk S. Sunset nr. Echo Park. 1138 Laguna. cor. Laveta Terrace. MU. 4497.

$20 COVERS all expense. Clean front rm. & kitchenette. Fine for employed girl. Adams car. 2314 Raymond ave.

LGE. parlor, open firepl., nr. 2 baths, beaut. home. Ph., gar., ldry. Reas. 1017 S. BURLINGTON.

CLEAR rm., kit. ldry., everythg. fur. Reas. U car. 949 W. 37 Dr. BE. 9043.

CLEAN rm., kit., ldry., evythg. fur. Reas. U car. 949 W. 37 Dr. BE. 9043.

CENTRAL Hollywd., light hskpg. rms. $5 wk. 1247 N. Orange Dr. HO. 6683.

$10 MO. Nice home, old lady, gas, water in rm. for cooking. 826 E. 37 st.

$27.50, 2-R., everythg. fur., nice hm. Off W. Adams. 2703 Ellendale Pl.

CHEERFUL rms. with kitchen. Everythg. furn. Cls. in. 1614 Toberman st.

$4-$6.50. Slpg. & hskpg. rms. adj. bath, gas, lt. incl. 650 S. Burlington.

2 RMS. one with hskpg. privileges, close in. W car. 1022 W. 20 ST.

$5 UP. sgl. & dbl. apts. & hkpg. rms. Everything furn., pkg. sp. 1500 W. 20.

SUNNY rm., kitchenette, lt., gas, ph. $20 & $25. 2718 S. Hoover. BE. 7671.

TO LET—APARTMENTS— Furnished

Miscellaneous —21

$40—Just Open—$45

Beautiful Casa Inez

Artistic singles, luxuriously furn., real beds, tile sink, bath and shwr. Wonderful view of mts. & city. 4 blocks to Ambassador Hotel. 1102 S. MARIPOSA. P and L cars.

$60—BEAUTIFUL doubles. No extras. One single at $40. Wilshire district. Private garages. WESTMINSTER ARMS, 660 N. Kingsley Dr. H car.

$37.50, NEWLY furn. extra lge. sgl., overstuffed furn., dressing rms., tile baths, no. exp., 3 car lines. Edray Apts., 1801 S. Bonnie Brae.

$30—433 S. Hope—$35

Large, quiet, clean, sunny fronts. Run by owner. 1 block Biltmore.

$30 OR WKLY., mod. singles, nicely furn., mod. dbls., o'stufd. 834 W. 31

$6.50 WK. & up, singles & doubles. MISSION APTS. 2ND & OLIVE.

$28 OR wkly. Sunny sgl., priv. bath; also dble. Ovstfd. 834 W. 11TH.

$26-$35. Single & double apts. Steam heat. 1945-49 E. 4th. F car.

TO LET—APARTMENTS— Furnished

West and Northwest —21-A

DISTINCTIVE new Apt. Hotel in an undisputed good location at N. E. CORNER 4TH AND NEW HAMPSHIRE offering high standard of excellence in exceptional Double and Single furnished Apts., with outside baths and dinettes. Canvased walls, big closets, large rooms, sun, view and air, at rates no higher than the ordinary maintain.

THE PARK LANE

Herman Balsam, Managing Owner.

ARDMORE APTS.

437 N. ARDMORE

New, beautifully furnished apartments, large lobby. Wonderful view, light and air; large living-room with dining alcove; outside bath. Nothing like it for the money. Rates $50 to $75. GL. 5509.

New Charlou Apts.

The finest in the Westlake dist. Elegantly furn. with real comfort, large doubles & singles with twin beds in bedrm. and extra bed in living-rm. Beautiful dinette, Frigidaire. Walking dist. 821 Green ave. at 8th, between Valencia and Union.

Wilshire Place Apts.

2893 WEST SEVENTH STREET. $50 up, singles, Doubles, $65. BY DAY, WEEK OR MONTH. Exclusive, a real home. Large lobby. Amusement, billiards, cafe, switchboard, maid's service. S car to door.

WESTCHESTER APTS.

1275 WESTCHESTER PLACE AT PICO

New, attractively furn. single and double apts. in high-class dist. Gas, electric refrigeration, steam heat & daily maid service. EM. 4121. High-class cafe in connection.

PERFECTLY NEW

KENMORE CLINTON

570 NORTH KENMORE

Best in the city for the money. Elec. refrig., large dinette & closets. Beaut. lobby. Singles & doubles. Phone 592-090.

$55—Kenmore Virginia

APTS. FOR THE DISCRIMINATING

Luxurious Spanish furniture, velour, drapes, individual radio outlets, ample closet and drawer space. Off Beverly Blvd. H car to door. 245 N. KENMORE. WA. 5096.

MARIPOSA GARDENS

SPACIOUS & DISTINCTIVE UNITS 5 to 7 rms. furn. or unfurn. Maid, janitor service, steam heat. ELEC. REFRIGERATION. 515 So. Mariposa. WA. 9896.

THE SUPERBA

An apartment with doubles and singles for discriminating people. Unusually large rooms, dinette, Frigidaire. S car to 335 South Berendo. Phone WA. 5709.

IRVING APTS.

$60 to $150. Flat rate. Twin beds. Large sunny singles & doubles, showers, steam heat, 1 block to Westlake Park. With or without maid service. 608 S. Westlake. DR. 9553.

JUST OPENED

ROBERT ARMS

$60 up incl. all extras. Most ideal location in city. 1 blk. to parks. Every modern convenience incl. Frigidaire. 668 S. Rampart. DR. 9663.

COOPER ARMS

$45 UP

Singles, dressing-rm., carpeted, dinette, including extras. OL. 1259. 324 N. Heliotrope Drive. "V" car.

CARTHAY APTS.

New spacious singles, doubles, 4-room suites, twin & double beds. Steam heat, everything included. 6128 WILSHIRE BLVD. OR. 5326.

REGAL APTS.

3350 SAN MARINO

Large, airy singles, attr. furn., Frigidaire, excel. serv. Private garages, view of mts. & city. Choice Wilshire dist. N. L cars. FI. 2300.

JUST OPENED

THE TADMOR

260 S. MARIPOSA. WA. 5118.

2 & 3 rms. Frigidaire. Dinettes. Extras inc. Wilshire-Amb. dist.

$50 SUNNY COR. DBL. $35 sgl. View is beautiful, nr. Westlake. Refined people only. If you appreciate quiet and comfort see this before deciding. 666 S. BONNIE BRAE. DR. 5900. All cars W. on 7.

FREMONT APTS., 641 S. Berendo st. Wilshire district. Splendid accommodations, elevator service. All outside rooms. Abundance of sun and air. Attractive singles from $45 to $75 per month. Tel. WAsh. 9301.

$50 SINGLES; $90 DOUBLES— Best values in Wilshire district.

Evelyn Ambassador

Ultra-modern, new, beautifully furn. N car. 756 S. Normandie. FI. 3500.

BIMINI APTS.

117 Bimini Pl. WA. 2746.

Sunny singles, $40 & up. Large corner on patio. 2nd floor. $50. DOUBLES, $65.

$45 UP, NEWLY OPENED

YORKSHIRE APTS.

Frigidaire, gas & light included. 5 blocks west of Figueroa, 1 blk. So. of Pico. 1411 Toberman st.

GRAMERCY MANOR

JUST COMPLETED

Only a few choice singles left. The last word in apts. Frigidaire, maid serv. 1327 S. GRAMERCY.

ASHTON ARMS

517 S. RAMPART

Singles, doubles with 2 baths. "Our Motto is Cleanliness." 3-minute car serv. & bus to door.

$35 CLARK APTS. $45

Real home environment. Cozy singles with overstuffed furn. Janitor service. Close to Pico car and markets. 1317 Fedora. BE. 8839.

SANTA MARIA APTS.

137 S. ALVARADO. $60 up. Luxurious Spanish apts. Elec. refrig., light and gas incl. 2 blk. Westlake Park. D car and yellow bus.

CHEVY CHASE APARTMENTS

Singles & doubles. Rates reasonable. WEEKLY JANITOR SERVICE. 1427 ACACIA. Take D or C car. Phone DRexel 7212.

L-A-K-E A-P-T-S.

at Westlake Park. Large new singles, fine loc., low rates week or mo. 815 S. LAKE ST. DR. 9620.

$100 Just Opening $150

VILLA MARIA APTS.

Most attract. strictly Spanish Apts. Best of Service. 633 S. Berendo.

New Library Apts.

Opposite new library on Flower, very close in; strictly first-class. 519 S. FLOWER. ME. 8134.

$45. NEW singles, tile bath, shower, dr. rm., jan. serv. ½ blk. stores, gar. Univ Cal. 626 N. BERENDO.

$45 & Up, Zelda Apts.

4TH AND GRAND. ON THE HILL

Large sgles. & dbls. cool in sum. stm. ht. winter; elev. MU. 2206.

$40—Washington Manor

1909 S. Union, cor. Washington. Beaut. furn. singles & dbls., daily maid & janitor service. BE. 3960.

NEW SHERMAN APTS.

Large well appointed apt.-homes, twin beds, 24-hr. switchboard. FRIGIDAIRE. STEAM HEAT. 314 S. ALEXANDRIA. S CAR.

THE RIVERA APTS.

New & luxuriously fur., $55 & $70. Heat, light, gas, ph., laundry & maid serv. incl. 236 N. Coronado.

ANNROSE ARMS APTS.

3950 W. 8TH ST., cor. Gramercy Pl. N car, near schools, new singles, dbls, reas. WA. 8057. King, Mgrs.

Frances-Marie Apts.

Brand new singles, doubles, Rent inc. all extras. 1215 S. Norton.

$40 Magnus Apts. Up

Singles, doubles. Nr. Westlake Pk. By week or month. 727 S. Coronado.

BRENAMAN APTS.

$35, singles, ovstfd. furn. Janitor serv. 1665 Winfield, off Burlington.

1718 W. Adams, Normandie Apts. $30 to $40. Singles & dbls. Ovstfd. furn. Parking space. Phone EM. 2759.

$32.50 Up—Finkle Arms

Mod., overstuffed. 912 S. Figueroa.

LADY will share attr. 5-rm. flat with ref., bus. woman, home privilege. Piano. $25. 336 S. Catalina. DU. 9352.

ATTR. sgl. apt., nr. 3 car lines; gar. RO. 3009. 1517 S. Van Ness.

$40-$50. 2 wall beds. Quiet sunny. ½ blk. P car. 1235 Elden. BE. 2815.

$35. Apt. 904 S. Catalina

$25. SINGLE apts., private bath, rm. $5. St. Andrews Apts., 2208 W. Pico.

$6 WK. Beautifully furn., all modern conv., airy apts. 218 N. Beaudry.

$20—Very delightful single apt. Lady or gent. 6c fare. OL. 6444.

$35 & $40. Melwood Apts., mod., singles, o'stufd. 1430 S. Bonnie Brae.

$40—Julieth Arms. Sgls., dbls., cor. Extras inc. Shwr. 615 S. Union Dr.

$30, $40, SINGLE & double. W. Adams dist. Corner, near bus. WE 9106.

LADIES only—$25 & $30 month. Cozy singles. 645 N. Heliotrope. OL. 2659.

$20, LADY share bung. with couple or lady empl. 1800 W. 25 st. EM. 0760.

SINGLE & DOUBLE apts., newly decorated. 2422 & 4 S. HOPE. M. J cars.

DOUBLE, $40; overstuffed; single $30. 1934 NEW ENGLAND. BE. 4251.

4 & 5 large rms. $65 & $75, o'stuff furn. 1210 S. LAKE. L & P car.

TO LET—APARTMENTS— Furnished

West and Northwest —21-A

HOTEL GOTHAM

One block west of Figueroa, one half block off 7th street.

APARTMENT — Living room, 2 bedrooms, large bath kitchen and breakfast room, strictly modern, very nicely furnished. South & west exposure. Ideal downtown residence for the winter. Everything furnished. Comp. hotel serv. DU. 1200.

NOW OPEN RO. 3945.

LA CRESCENTA APTS.

Nothing finer or more complete in Wilshire dist. Mohair furniture thruout. Singles & doubles, twin beds, steam heat, Frigidaire. Complete service. Large recreation room. VERY ATTRACTIVELY PRICED. 10% OFF ON YEAR'S LEASE. 939 S. GRAMERCY PL. L CAR. Mr. & Mrs. Klotter, resident mgrs.

THE ASTOR ARMS

L. A.'S FINEST APT. BLDG. NEW CLASS "A" FIREPROOF. Single—Double—4-room apts. Complete hotel & kitchen maid serv. Frigidaire, steam heat, 24-hour switchboard service. GARAGE IN BUILDING. 8th st. at Gramercy Dr. DU. 7814.

$150 TO $650

THE ASBURY

CALIFORNIA'S FINEST APT BLDG.

6th at South Carondelet. Overlooking Westlake Park. Hotel Service, electric equipment. Garage in basement.

ANCELLE APTS.

COR. 7TH & GRAMERCY DR.

LUXURIOUSLY FURN. SINGLES, DOUBLES & BACHELOR APTS.

Daily maid & kitchen service. Electric refrigeration, steam heat.

DOUBLE

Large double, regular bedroom, twin beds, with extras and service, steam heat. A real home.

GRANT APTS.

1110 S. LAKE. (near Westlake Pk.)

THE TRAYMORE

Most modern apts. in city. Every convenience, elevator serv., steam heat, personal service to guests. Your patronage solicited. R & B cars and bus to door. Frigidaire. 633 S. RAMPART.

$60 UP—PELLISSIER

NEAR AMBASSADOR HOTEL

Beautiful singles, doubles & hotel rooms with bath. Frigidaire & every conv. incl. in price. 817 S. HOBART. DR. 9022. DR. 7537.

WICKER ARMS

835 N. Alexandria. $45-$65. New, elegantly furnished front singles, studio windows, dressing room, dinette, fireplace, shower. Excellent serv. A real home. Very reasonable.

QUIET & COMFORT

VISTA GRANDE APTS., 400 S. BONNIE BRAE. $50 up. Large sgls. & dbls. Ideal loc., near Westlake Park. D, H, R cars. Phone 54203.

DE LUXE APTS.

Brand new, single, gorgeously furn. Hdw. floors, steam heat, Frigidaire, soundproof, elevator. Close in. $40 & up. 1407 Crown Hill. DR. 9816.

$60 Stacko Apts. $60

Beaut. W. Adams dist. Brand new, strictly mod. sgls. Steam ht. Twin beds. Elec. refrig. 2500 SO. HOBART.

CASA DEL VISTA

320 So. Alvarado. $60 up. Something never before offered in L.A. Luxuriously furn. Radio, frig., elev. and maid serv. 1 blk. Westlake Park.

$45—LA CASA—$45

975 S. OXFORD. LOVELY SGLS. Bkfst. nook, tile bath, o'stuff. furn. GAS, LIGHT, PHONE INC. L CAR. WILSHIRE DISTRICT. RO. 6242.

$36 Up. Spencer Arms

Unobstructed view of Hollywood. Free pkg. grounds. Bus & car serv. 149 S. ALVARADO ST.

SUNNY COR. APTS.

SINGLES OR DOUBLES

Moderate rates. S car. HO. 3760. 5323 MONROE ST., nr. Western.

$50 THE AVALON $55

Newly furn., incidentals & wkly. serv. incl. 324 S. CATALINA. MRS. SCOTT MacNAUGHTON, MGR.

SEVILLA APTS.

New, large singles, artistically furnished. Wilshire district. 539 S. Manhattan Pl. FI. 4288.

$45—JUST OPENING

CONNIE LEE APTS.

Beautiful singles. Also double. 1116 N. MARIPOSA AVE.

SMITHER APTS.

Singles. S car & bus at door. Sun porch, service, sensible rates. 465 N. WESTERN AVE. GR. 1833.

UNION SQUARE APARTMENTS

421 S. Union Dr. Lov. singles, delightful loc., home atmosphere. Business girls & cpls. Rent very reas.

HARCOURT Apt. 247 N. New Hampshire. Front double bedroom, $65. Large single $45. Parking space. WA. 3542.

$60-$75 SINGLE; DOUBLE $120.

Herbert Arms, DU. 4669

All extras incl. 2550 Leeward.

$45 Sgls., $60-$70 Dbls.

Real beds, lge. dress. rms., Frig. H car to Beverly. 127 N. Edgemont.

LENTZ APTS.

2 & 3-rm. apts. Home atmosphere. 336 S. HARVARD BLVD. DU. 7588.

WESTERN AVE. COR. 8TH ST. Beverly Arms Apts. Lovely studio apt. with 5 south winds. Low rates. Convenient to bus & car.

$35. Kaniwald Apts. $50

BE. 0890. 1214 S. LAKE. O'stufd. billiard rm. Lge. lobby. steam heat.

THE CHATHAM APTS.

716 S. Berendo. Distinctive single & double apts. nr. Ambassador Hotel. Steam heat, Frigidaire, maid service.

$60 DOUBLES $60

Attractively furn., real bedrm., tile bath, shower. 1244 S. Lake. P-L car.

HINTON ARMS

Attractive double & single apts. Maid service. 3807 W. 6TH ST.

$42.50 New Ansley Apts.

Sgls. Steam heat, extra inc. 6c car. O'stuffed. 3218 SUNSET BLVD.

$45 UP. THE IRVINGTON.

Newly decorated, singles, large closets, shower, extras included. 345 S. Rampart. H & R cars. Bus.

$45 Up—Arliss Apts.

New, beautiful sgls. Gas, light, ph. incl. 1327 S. CATALINA. P car.

$40 LE MELLE $45

Mod. sgl. o'stfd. furn. Twin beds. Nr. Vermont. V-N car. 2966 W. 9.

$40 CRESTMORE $40

Beaut. single. South exp. Wils. dist. 314 S. CATALINA. WA. 1566. S car.

$40. 144 N. NEW HAMPSHIRE.

HAMPSHIRE ARMS APTS.

Choice sgls. Nr. 1st & Vermont. H car.

LEEFORD APTS. 40 sgl., lights, gas, furnished. Jan. Serv., newly decor. 3057 LEEWARD AVE.

BEAUT. furn. single apts. $40 up. Nr. Lafayette Pk. H car. 353 S. Reno St. DR. 7211.

LARGE, airy & in a quiet high-class dist., rent reas. single and dbls. 932 S. MARIPOSA. DR. 4773.

$32.50-$35. beaut. corner singles, tile kit. & bath, overstf. furn., fine view. C car. 831 Lucille. OL. 2485.

JENSEN APTS. STRICTLY MODERN. STEAM HEATED. LOW RENTALS. 1706 SUNSET BLVD.

WELL furnished single and double apartment in exclusive house. 849 SO. BURLINGTON AVE.

BEAUTIFULLY furnished double apartments. 2 beds, twin & double. $50 up. 607 N. Plymouth Blvd.

DES. new mod. sgl. apt., priv. grnds. Des. loc., conv. transportation. Adults. $40. HO. 4143. 460 N. Ardmore.

$29 LIVING rm. Kitchen & sleeping porch. Includes everything. Parking space. Very comf. 403 S. Alvarado.

2 RMS. $6.50 week, everything included. 245 S. Flower. MU. 9752.

$40. Single apt. Nr. Univ'ty. 1334½ N. New Hampshire. DU. 0734.

$33 2-rm. front, gas, lights incl. W. Lake dist. 239 S. Coronado. DU. 3454.

$30. SGL. $42.50, sunny dbl. cont. hot water. Elsinore Apts. 2672 W. Pico.

YOUNG MAN TO SHARE first-class apt. Close in. Phone DU. 0527.

$30. SGLE., sunny, walk. D. Nicely fur. 1326 Maryland. N. Bixel. D car.

$35—2 RMS., furnished apt. & garage. 1524 W. 29TH ST. BE. 3325.

WESTCOURT Apts. 1041 S. Westlake. Sgle. $30. Dble. $45. Steam heat.

$25. SGL., ideal apt. for bachelor. Nr. Echo Pk. Priv. ent. DR. 1024.

$30—SAN MARINO APTS.—$35 Ovstfd. Free pkg. space. DR. 8272.

$25. 2 RMS. $20, 2 rms. Well furn. apts., gas, light, ph. 1318 W. 23 st.

$30 UP. Steam heat, elev., lobby, ovstfd. YULE APTS. 1243 W. 6th.

$5 WK., new apts. 911 Diamond st. off Figueroa. N. of 1st st. (auto ok.)

EMPRESS APTS., close in, steam heat. Reas. 1337 Shatto st. DR 3969.

$35 UP—Cambridge Apts., sunny sgle. & dbl. 626 S. Bonnie Brae. D car.

$6 WK., SGL. APT., PRIV. BATH, walk. dis. 1412 W. 10 Pl. nr. Vincia.

$32.50, COZY FRONT MOD. BATH. 2704½ So. Vermont. BE. 1065.

4-RM. HIGH CLASS attractive apt., stm. heat, close in. reas. WA. 1974.

TO LET—APARTMENTS— Furnished

West and Northwest —21-A

JUST THINK

of living in one of the most attractive apt. houses in Wilshire dist. for less money than you are now paying. Our reasonable prices will appeal to you.

LA BERTHA APTS.

960 S. Oxford. L & N cars. Soft filtered water, maid service, direct phones, 24 hr. desk service.

BROWNLEIGH APTS.

626 S. ST. PAUL AVE. D CAR. Every convenience. Elevator, steam heat, personal service to guests. Accessible to churches, theaters and shopping districts. An agreeable place to live.

JUST OPENING

YORKSHIRE MANOR

FRIGIDAIRE, quiet & refined. Near Wilshire & Vermont. R car. 523 S. Westmoreland. DU. 5678.

$40 Orchard Apts. $42.50

Lge. sgls., tile bath, shower, gar. 2, 3, U cr, off W. Adams. 2620 Orchard.

$65—WILSHIRE VISTA—$65—Newly dec. cor. dbls. 615 S. Virgil. 3 blks. E. Vermt. R car. Wish. bus.

Hollywood —21-W

JUST COMPLETED

Ruth Manor Apts.

Distinctive spacious singles, doubles and bachelor apts., also 3 and 4-room apts., with 2 private bedrms. and 2 elegant baths, Frigidaire, 2 elevators. Beautiful new building. Gorgeous large lobby and ladies' parlor, ball room and billiard room. The very finest of service maintained at all times. Our apartments are absolutely the finest and best located in Hollywood. See these apts. today and be convinced everything included with ONE MONTH FREE RENT.

1746 N. Cherokee

IN THE HEART OF HOLLYWOOD

$55—$75

SINGLES & DOUBLES

No nicer in Hollywood. Every modern convenience for your comfort. Beautiful tile baths, sinks, showers. Doubles have regular bedroom with twin beds.

NEW FURNITURE

Throughout, all apts. spacious and airy. Garages available.

DRACENA APTS.

2050 DRACENA DRIVE.

Phone 590611. Drive out North Vermont to Ambrose, 1 block east to Dracena, and we will be glad to show you around.

GRAND OPENING

CHEROKEE MANOR

NEWEST HOLLYWOOD APTS. THAT ARE DIFFERENT

The last word in furnishings and equipment, twin beds, 2 baths, 24-hour switchboard service.

FRIGIDAIRE

1842 N. Cherokee

IN HEART OF HOLLYWOOD

THE SHELTON

1735 N. WILCOX AVE. GR. 3141.

MARCELL ARMS

1825 CAHUENGA AVE. GL. 5131.

Beautifully furnished single and double units, kitchenettes, steam heat, elevator, 24-hour switchboard, hotel service. Rates from $70 up, including gas, light and ice.

EL CAPITAN APTS.

In choice residential section. Large singles and doubles, exquisitely furnished; twin & double beds, carpeted dinette; all outside rooms.

FRIGIDAIRE

5757 FRANKLIN AVE. HE. 9701.

$65 UP—

HOLLYWOOD ARGYLE

NEW EXCLUSIVE APTS.

Handsomely furn. Velour draw curtains, Frigidaire, steam heat, maid service, singles de luxe, doubles with twin beds and 2 baths. Ample drawer and closet space. 2017 N. Argyle, off Franklin av. Franklin av. P. E. car.

$66 UP—WEEKLY SERVICE

Somerset Apartments

6075 FRANKLIN AVE.

The garden spot of Hollywood, beautifully furnished. Ideal home atmosphere. Free lights. Free gas. Free garage. 24-hour switchboard service. Tel. HE. 4161.

BLACKBURN APTS.

BEST IN HOLLYWOOD

Ideal location. 24-hour switchboard and daily maid service, water softener, refrigeration, 4-room, 2 baths. Single and Bachelor Rooms. 1805 N. WILCOX. GR. 5151.

PATIO DEL MORO

8-rm. apt. on priv. patio, 2-story liv. rm., elec. refrig., oriental rugs, quiet, elegant. $200 mo. 8225 Fountain ave., nr. Havenhurst Dr. HE. 0135.

$45 NEW AMASIS $50

Large single outside apartment, attractively furnished. Tile features, shower bath, large dressing room. Price includes gas, light and janitor service. 747 N. Wilcox. HO. 8241.

THE VAN CARLTON

THE IDEAL APARTMENT HOME REFINED AND QUIET

Separate dinettes. Twin beds. Hotel service. Reasonable rates. 5800 Carlton Way, cor. Van Ness.

HILLVIEW APTS.

Exceptionally large singles, doubles & 4-room suites, pianos. STEAM HEAT, garage, complete hotel service is maintained. 6533 Hollywood Blvd., cor. Hudson.

JUST OPENING. $50 UP.

WINDSOR ARMS

Wonderful singles. Very reas.

EL. REFRIGERATION

1319 GORDON ST. S. SUNSET.

$50 HOLLYWOOD $65

Large singles doubles, maid service, phone, light, gas incl. Near S car. Roberta Apts., 5532 Sierra Vista st.

$55 Hartley Apts. $55

Attractive large singles, beautifully furn. Shower bath, phone, gas, lights & maid service included. 1427 N. KINGSLEY DRIVE.

JUST OPENING

GORDON APTS., $62.50, $65

Large doubles with two baths. None finer in Hollywood. 1121 N. GORDON ST.

JUST OPENING

DULIN APTS.

Large, beautifully furn. singles. Rent incl. lt., gas, elec. refrig. Maid serv. 1315 N. Gordon. HO. 9305.

$40 Up, Rosemar Apts.

Luxuriously appointed bachelor. Light, gas, linens, daily maid service included. 5607 La Mirada ave. HE. 9697.

THE NIRVANA APTS.

Expressing hospitality and service. Unique, spacious and exquisitely furnished, to suit the most exacting. 1775 N. ORANGE DRIVE.

THE PATRICIAN

1835 WILCOX AVE.

Quiet & Respectable

Sgls. $80 up. Daily service.

$45 UP—GARFIELD PLACE APTS.

PHONE, LIGHT, GAS

Inc. 1823 Garfield Pl., block W. of Western, blk. N. of Hollywood Blvd.

TILLETTE APTS.

$50 & $65. Excep. lge. sgls. & dbls., incl. light, gas, ph., maid serv. ½ blk. West'n. 5533 Fountain. GL. 3614.

FAIRVIEW APTS.

3 rms., dinette, dressing rm., new handsome oriental rugs & furnishings and gar. $125. GR. 4964. 1975 N. WILCOX.

BRAND NEW

Large doubles, twin & double beds. Garages. $55. Nr. S.B.U.C. 599788. Edgemont Arms. 1160 N. Edgemont.

IF you are looking for a real home visit the St. Katherine single apts. Home of courtesy & serv. Reas. rates. 6534 FOUNTAIN. HO. 5684.

$40 Virginia Lee $45

Just opened. Mod. sgls. Maid serv. & ex. inc. 1322 S. Catalina. P car.

CHEERFUL furnished apt., east frontage, priv. entry on beautiful patio. Gar. & telephone incl. Hillhurst Gardens. 2065 Hillhurst. 597283.

THE ORCHID. 1818 ORCHID AVE.

FINEST LOCATION

New singles, dbls. & bachelor apts.

$47.50 BRAND NEW

Large singles, all extras, inc. 1132 N. Kingsley. GL. 6859.

FURNISHED apt., $50. 1706 N. Gramercy. Inq. Monday. MARION CO., 5617 Hollywood Blvd.

SINGLE apartment. NEWLY BUILT & FURNISHED. incl. gas, light. $41.50. 6223 Lexington. HE. 6050.

$55 UP, 1 & 2 bdrms., gas, lites, ph. & gar. 1317 Formosa av. HE. 8875.

BEAUT. fur. 3-rm. apt., $55. Adults only. 318 N. Kingsley Dr. HO. 1280.

TO LET—APARTMENTS— Furnished

Hollywood —21-W

$60. 3-RM. beauty. Can't be beat. Ovstfd. furn., lovely bdrm., bath, shwr. Yorkshire Arms, 7568 De Longpre.

$37.50. Large nicely furnished single. 3217 Larissa Dr., North of Sunset.

South and Southwest —21-B

$30. SINGLE apt., sunny side, accommodate 2. On J car line. Gas, elect., phone paid. C.S. preferred. 1320 W. Jefferson. BE. 9470.

$6 WK. Nice sunny sgles. Gas, light incl. 1006 W. 42nd st. VE. 7481.

$1 DAY. AR-DELL APTS. $30 MO. Cor. E. 47th & Central Av. HU.0484

North and Northeast —21-F

3-4 RMS. Newly furn. O'stuff., etc. Light, heat, water, included. W car. 364 N. Ave. 53.

TO LET—APARTMENTS— Unfurnished —21½

JUST COMPLETED

De luxe Spanish apts., large living room, bedroom, dinette, kitchen, bath, electric refrigeration & hot water inc. Jan. serv. Garages. H car to door. $65-$75. 153 S. COMMONWEALTH.

WILSHIRE DISTRICT
238 S. ALEXANDRIA AVE.
Just off 3rd st. Beaut. 3-rm. south front apt. with garage. Large liv. rm. & bedrm. Hand decorated wall, kitchen with white range, large bkft. room with Windsor set. S car.

CHARM AND DISTINCTION
characterize these (exclusive home) apts., large liv. rm., bedrm., dinette, built-in bed, private front & rear entrance, janitor & maid serv. $75 up. Some furn. CATALINA GARDEN APTS., 212 S. CATALINA.

TWO duplex apartments, (5 rooms each,) for rent at $35 per month. 422 Willaman Drive. 1½ blocks north of Wilshire Blvd.
WALTER C. HARTMAN & CO.,
429 Van Nuys Bldg. TR. 9159.

LARGE rooms, wall bed and bedroom, colored tile bath and kitchen. Frigidaire. Many closets. Near Fairfax High. 846 Edinburgh or 7979 Santa Monica Blvd.

ULTRA Wilshire Apt. Only one left. 4-room unfurn. Includ. gas, hot water, elec., refrig., steam heat, colored tile bath built-in shower, cedar closet. $90. 832 S. Mansfield.

BEAUTIFUL new modern 3-room apts. 1327 1-4 S. Highland Ave. Near Pico. All outside, high & sightly. $35. Owner. 1575 W. Wash. BEacon 4565

3-RM. & bath, nr. Melrose & La Brea. In new bldg. Elec. refrig., mahogany trim. $37.50 and $40. 543 N. Sycamore ave.

EXTRA large 3-rm. apt., new, near Sunset & La Brea. 1353 N. FORMOSA. HE. 4643.

½ DOUBLE house, 4 rooms, modern, gar. $37.50 mo. 966 W. 43RD PL. VE. 3971.

FAIRVIEW APTS.
3 rms., dinette, dressing rm., new. $55. 1975 N. Wilcox. GR. 4984.

FAIRVIEW APTS.
2 rms., dinette, dressing-rm., new. $65. 1975 N. Wilcox. GR. 4984.

UNFURNISHED single apartments Frigidaire, hot water furn. $35. 724½ S. MANSFIELD. WH. 3546

3-RM. mod. bdrm., 4 clos., wall bed, stove, ice box, bkfst. table, h wat. H & V cars. 415 N. New Hampshire

4 RMS., bedrm., black & orange, bkfst. rm. 200 S. CATALINA. DU. 9891.

3 LGE. rms., new, very attrac. $35. 1717 W. 63RD ST.

LARGE upper cor. single with gar. $36. 3921 MARATHON ST. 590727.

MOD. lg. 3-rm. apts. $45. Close in. 5c fare. 720 N. Hobart. GL. 5573.

5-ROOM modern apt. $37.50. 1833 HIGHLAND AVE.

3-RM. dble. & gar. $35. 3754 S. Van Ness. VE. 5136.

SOUTH upper in Wilshire, 3 rms. Ex. bed. S car. 216 S. Kenmore.

$37.50, modern 6-room apartment, 3 bedrooms, garage, yard. 1207 W. 35

TO LET—FLATS— Furnished

West and Northwest —23-A

7 RMS., oriental rugs, grand piano, twin beds, furnace, gar. Adults. $150. 209 S. New Hampshire. DR. 3661.

5 ROOMS, WILSHIRE DISTRICT, 456 S. Van Ness. Upper south, 3 bedrooms, 2 baths, garage. Fine furnishings, grand piano. $150 mo. 444 or 456 S. VAN NESS. WA. 8185 or WA. 1429.

3 LGE. sunny rm. upper duplex, bkfst. rm., slp. pch., nicely furn., 3 beds. Choice Wilshire loc. 250 S. Harvard Blvd. S car. Moderate rent.

6-RM. sunny upper handsome bldg., Wilshire dist., 3 bedrms., 2 baths, gar. Every conv. Very choice; now available. 2964 W. 7TH ST.

5-RM. lower duplex, beautifully furn. 739 N. ALEXANDRIA. OL. 1817.

5-RM., furn., all modern, hardwood floors, garage. 1414½ S. Vermont.

5-RM. new, $75. 2 bedrms. Beaut. & comp. fur. All comforts of high-class home. Exclus. W. Adams Hts. 2114 La Salle nr. W car. RO. 2157.

5-RM. new duplex (front,) 2 slp. rms. upstairs, beaut. ovstfd. furn., reas. Gar. 37½ 7-8 Loma Dr. 1¾ blks. north Sixth. 53083.

5-RM. upper cor. duplex, beauti. & compl. furn., baby grand piano, radio. Adults. No pets. Gar. $145. 202 N. Swall dr., Bev. Hills. OX. 5352.

5-RM. upp., new furn., sep. porch. beaut. garden; ideal loc. Biggest rent val. in city. 4418¼ Melrose ave.

5-RM. upper So. cor. 14 outside windows, beaut. furn., Westlake dist. Open 10-5. 969 Park View, cor. 10th.

5-RM. upper So. Owner's home, completely furn. Grand piano, oriental rugs. 527½ S. Catalina. WA. 8242.

5-R. flat, 3 bedrms., 1 W. bed, ovstfd. furn. $45. Gar. 1738 S. Burlington.

5 RMS., beaut. furn., oriental rugs, mah. thruout. 514 S. Serrano.

5-RM. flat, new & beautifully furn. 413½ SO. CATALINA.

5 RMS., beaut. furn., oriental rugs, mah. thruout. 514 S. SERRANO.

5 RMS., beaut. furn., cor. tile bath, bkfst. nook. $100. WA. 7472.

5-RM. beaut. furn., nr. Bev. Blvd. 4759 Elmwood, cor. St. Andrews.

5-RM. new attr. upper, 2 bedrms., exclusive W. Adams dist., luxuriously furn., nothing like it in city. If looking for high class home with all comforts including gar., $115. Adults. 2522 S. Harvard Blvd. 1 blk. N. of Adams. Close to cars and bus. EM. 3345.

4 BEAUT. furn. rms., oriental rugs, piano, Victrola, sun porch, bedrm., extra door bed, steam heat, janitor serv., gar. 2900 Francis ave., cor. Westmoreland. DR. 4912.

4-R. any upp., lg. bdrm., ex. bed, incl. sun pch. My home to adults only for 6 mo. 189 S. Oxford. WA. 1752.

4-RM. newly furnished with gar. ½ bl. from L car near Western. Adults. 980 SO. SERRANO.

4 BEAUTIFUL extra large modern rm. upper, fine res. section, gar. $50. 1814 S. Harvard Blvd. RO.0938

4-RM. attr. flats. $32.50 & $37.50. Parking. 2555 S. Hoover at Adams.

4 ROOMS very nicely furnished, garage. 352½ S. CATALINA ST.

4 RMS., ex. bed, tile sink & bath, gr. piano. EM. 8358. 1720½ 4th ave.

4-RM. well-furn., piano, slp. pch. $45. 1414½ S. Mariposa.

4 SUNNY rm., newly dec., o'stuffed, gar. 1037 S. FONNIE BRAE.

4-RM. lower, pleas. Adults. 1242 S. Kingsley Dr. $45 with gar. P car.

3-4 RMS. $45. Newly dec. Well furn. Accom. 4 adults. $50 with garage. 1 blk. N. of Sunset nr. Angelus Temple. 2027 Reservoir, cor. Alvarado

3-RM. mod. upper dup., nicely furn., o'stuffed, bkfst. nk., dress rm. $50. 826 S. Berendo. N car. DR. 5412.

3-RM. sleeping pch., lge. sunny pleasant. $35. 1 mile W. of Broadway. 122 Witmer st. 53665. Call P. M.

3-RM. beaut. furn. new apt. flat. Sep. bedrm. Also ext. built-in bed. Extra attrac. 133 S. Reno. H car.

3 LGE. rm., exceptionally nice, rear, sunny, 3 full exposures. 2 side entr. Fine view. 133 S. St. Andrews Place

3-R. dress. rm. Newly furn. 2 dis. bds. Linen. Gar. $55. 2713 W. 9th.

3 RMS., private hall, steam heat, gas, light & ph. incl. $75. 1021 W. 7 st.

3-RM. upper so., very well furnished. $50. 144½ N. CORONADO.

NICELY FURNISHED 3-RM. FLAT. VERY REASONABLE RENT. NEWLY FIN. & DECORATED. NEAR 6TH & BOYLSTON AVE. ONLY 5 MIN. WALK TO BUS. CENTER. PH. 554606 OR CALL AT 438 S. BOYLSTON AVE.

W. ADAMS TERRACE

5 large rms. mod., well furnished. Choice loc. Rent reas. 3843 W. 27, nr. W. Adams and 9th avenue.

2621 ARLINGTON, lower flr., sun rm., sml. adlt. fam., attrac. furn., piano, gar. Red & yellow cars. $55. EM. 0424.

DRESSMAKER to share flat on W. Eighth st. Westlake list. Privilege of opening shop at same address. Ph. all day Sun., DU. 6573.

HIGH-grade upper duplex, close in. Furnace heat. Garage. Suitable 3 or 4 people. $80. 1234 Arapahoe st. BE. 8676.

NEW 4-room flats. $40. Near Vermont & Hollywood Blvd. 4633 1-4 Prospect ave.

MOST unusual beautifully furn. flat. Ideal loc. 2 blks. from Ambassador. 938 S. CATALINA.

BEAUTIFUL LOWER FLAT, NEWLY FURN. 515 S. HOBART.

Hollywood —23-W

5-RM. upper cor., private entrance, overstuffed, linen, silver, bkfst. nk., tile bath, sleeping porch, gar. 7175 FOUNTAIN AVE.

5-R. beau. new sun upr., ostuf. exclus. univ. dist. 1170 N. New Hampshire.

5-RM. lower so. 2 real bedrms., beaut. surroundings. 1920 N. ARGYLE.

3 RMS. & bath, lower south, nr. Serrano. Garage. 5400 Fernwood st. HO. 4643.

LADY shr. bung. 2 bedrm. Hollywd. 620 1-4 N. Plymouth. GR. 8044 after 6 eves.

TO LET—FLATS— Furnished

Hollywood —22-W

FURN. sgle. flat, priv. entrance from beautiful patio. Garage & phone incl. Hillhurst Gardens. 2065 Hillhurst. 597283.

BEAU. flat, 4 R. & garage, $65. New O.S. set. 6215 DE LONGPRE AVE.

South and Southwest —22-B

5-RM. ½ dbl., o'stuffed furn., 2 bedrms., gar. Adults. $55. 3907 Dalton

4-RM. clean comf. flat, new, overstuffed, 3 bedrs., slp. porch, gar. Adlts. $75 & 341 W. Vernon Av.

4-RM. artistic, ext. bed, gar., phone in. 4 car lines. 1114 W. 42ND ST.

4 ROOMS & garage, 3792½ Wisconsin st. $30 month. Ph. UN. 9466.

4-ROOM, furnished lower flat to let. 216 W. 47TH ST.

TO LET—FLATS— Unfurnished

West and Northwest —23-A

7-RM. beautiful duplex just finished. English style, electric refrigeration. Lower $140; upper $160. 502 Mansfield, cor. 5th st., short blk. from Wilshire. DU. 6246.

7-RM. new dup., lower, 3 bedrms., 2 baths, elec. refrig. unit heat, dbl. gar. $175. 155 N. Orange Dr. WH. 9516.

7 BEAUT. dec. rms., lower, sun rm., 2 tile baths, gar. Reas. Real home. Exclusive dist., cars & stores. Close in. 1308 S. Gramercy. RO. 9843.

7-RM. beaut. new duplex nr. L. A. Hi. 1039 S. Highland av. WH. 6185.

6 EXTREMELY large sunny rooms, lower duplex, 3 bedrooms, garage, flowers, hot water. 1553 N. KINGSLEY DR. Nicest homelike neighborhood in Hollywood. $82.50. Just thoroughly renovated.

6 ROOMS, 3 attractive flats, beautifully finished, built-in features, gas range, 2 tile baths. Well lighted & ventilated. No small children. Exclusive district. Call between 3 & 6. Sunday included. 349 S. New Hampshire.

6 LARGE rooms, 2 baths, 3 bedrooms. Finest flats in Hancock Park. New bldg., just completed. Elec. refrig. Unit heat, cedar closets, garages. Janitor service. 145 No. Sycamore near Beverly Blvd. & La Brea ave.

6-RM. ELEGANT SUNNY UPPER Slp. porch, up-to-date, overlooking beaut. St. James Park. $75. 2326 SCARFF ST. BE. 3577.

6 & 6-R. flats, large rms., beaut. finished, hand decor. walls, reduced rent, open, inspect 10 to 5. 587-591 N. VERMONT. WA. 1848.

6 & 5-RM. uppers, furnace, all mod. conv., high elevation, ½ blk. off Beverly Blvd. nr. H car. 336 N. Mariposa.

6 ROOMS, 3 bedrms., 2 tiled baths, garage, janitor, residence or business, at 422 S. Western ave. $75. Open. Owner, HE. 2807. MU. 1422.

6 RMS., 3 bedrms., 2 baths & breakfast nk., excellent cond. Very pretty. Well arranged. Lovely grounds. 458 S. VAN NESS. WA. 2551.

6-RM. upper So. mod. Wilshire dist., real home, sun all day. Cars and Ralph's store close. 4705½ Elmwood ave., off Western. Gar.

6 ROOMS, 2 baths, lower, $80. Excellent bldg. Berendo. Call DU. 2600 for particulars.

6-RM. sunny flat, fine location & view. W car. 1 blk. 2001 Rimpau. WH. 2883.

6-RM. duplex, 3 bedrooms. On Beautiful Rossmore. $85. VA. 5294. GL. 9257.

6-RM. upper, unit heat, 2 tile baths & showers, garage, locker. 115 S. NEW HAMPSHIRE, nr. car & bus.

6-RM. flat, 2 baths, 3 bedrms. RO. 1043. 466 St. Andrews Place.

6-ROOM $45. Convenient to cars & school. Garage. 2273 W. 15TH ST.

6 RMS., 2 baths, desirable. A bargain. 551 S. HOBART.

6-RM., 3 bedrms., 3 baths, furnace, 2 gar. WA. 5554. 634 S. Kingsley dr.

6-RM. upper, newly dec. Can sublet. $55. 1155½ S. Grand ave. 51064.

6-RM. beaut. lower dup., gar. Reduced $75. 251 S. Alexandria av. GL.3785

6-RM. desirable flat near L. A. High. 1131 QUEEN ANNE. Ph. WH. 1342.

6 lg. sun. mod. rms., gar., price right. Close in. Wond. loc. 1157 W. 27th st.

5-ROOM BRAND NEW. Most exquisite flat in city, hand decorated walls, tile kitchen, bath, unit heat, gar. $33. S. MARIPOSA.

5-ROOM sunny flat, upper and lower. Garage. Excellent location. Cor. N. Hobart & De Longpre ave. Keys at 5289 DE LONGPRE. HE. 6616.

5-RM. beaut. upper flat, flooded with sunshine & light., elec. refrig., priv. ent., gar., balcony, exclus. Ph. DU. 2477.

5 LGE. rms., so. Nk., ex. bed, mahog. fin., tapestry walls, nr. Vizgil Hi. $75. DU. 7926. 189½ S. Commonwealth.

5-RM. sunny upper and lower mod. conv. to schools and stores, gar., reas., cor. 6th ave. & Washington; WA. 0544. Open for inspection.

5 RMS. $50. Large modern rooms close to transportation & shopping center. Gar. 4622½ Prospect. 592057

5-RM UPPER COR. DUPLEX, beaut. dec. walls, strictly mod., gar., ph., reas. L. A. High dist. WH. 3476.

5-RM. lower, 4-rm. upper, for particular people, hdw. finish, all ent., gas furn., adults. 207 S. Catalina.

5 RMS., upper, mod. bldg., tile bath, sink. Reduced. $40. 2004 S. NORMANDIE.

5-ROOM upper flat, NEW, $80. With garage. Quiet neighborhood. 2957 FRANCIS AVE. DR. 2630.

5-RM. upper mod., gar. 2822 3rd ave., bet. Adams & Wash. FI. 0462.

5-RM. upper So. Gar. Nr. Pico & Vermont. 1430 Reid st. RO. 6893.

5-RM. desirable lower So. Convenient location. Gar. 330 S. Harvard.

5-RM., drapes, range, janitor. $226 San Marino, cor. Harvard. L-N car.

5 LARGE rm. lower & gar. $60. 1209 Rimpau. OR. 4860 or HE. 3009.

5 LARGE rms. mod. upper. E. of Ambass. 675 S. Berendo. DU. 3700.

5-ROOM WONDERFUL FLAT. $40. NORTH OXFORD AVE.

5 ROOMS, SUNNY, MODERN upper. GARAGE, $55. 466 N. KENMORE

5 & 4-RM. hot water, Wilshire dist. 3556 White House Pl. WA. 0014.

5-RM. dup. 2 bedrms. Mod. Gar. $65. 2 car lines. 1804 Cimarron. OR.9035

5-RM. upper, tile sink, bath, shwr., firepl. 432 S. Norton. WA. 9468.

5-RM. beaut. Wilshire. Tile, ex. bed. Like new. $50. 3569 W. 8. FI. 0391

5-RM. upper mod., gar. 2322 3rd ave., bet. Adams & Wash. FI. 0462.

5 RMS., lower, gar. $55. 4206 W. 3rd st., cor. Hobart; on S car line.

4-RM. 2 bedrm. LaBrea, Bev. $45
4-rm. beaut. stuco. LaBrea, Bev. ..$40
4-rm. beaut. stuc. gar. $40
5-rm. upper, gar. Wils. dist. $65
5-rm. upper, gar. Wilsh. dist. $90
5-rm. & gar. 4th Ave. dist. $65
5 rm. & gar. West'n-Bev. dist. $80
5 rm. & gar. 3rd & Wilsh. dist. ...$75
5-rm. & gar. Circle Theater $75
Some real rentals. See us.
MRS. CHAMBERLIN & MRS. COYNE
PHILLIPS & REAM
S.E. cor. 6th & Western. WA. 1171

4 LG. rm. beaut. up. Brand new, mahog. fin., bkfst. rm. Serv. pch., tile kitch., bath, shwr. Frigidaire, gar. Nr. W'lake Pk. 255 S. Carondelet. DU. 6137.

4 RMS. & dressing-rm., upper south flat, large glassed-in front porch, gar. Adults. $42.50. 1709½ 4th ave., bet. Washington & Vermont Blvds.

4 ROOMS new upper, Frigidaire. You will like it. High ground, half block Washington car. Rent $50. 4113 W. Washington. EM. 3763.

4-RM. upper extra bed, mod., convenient nabhd. Nr. stores & C car. $37.50. Also lower furn. 611 N. La Fayette Pk. Pl. DR. 6378.

4-RM. flat, 1404 S. Mariposa. ½ blk. south of Pico. Hardwood floors, tile sink & bath, with shower. Latest imps. $45. No gar. Ph. EM. 5120.

4 LARGE rms., south lower, open fireplace, garage, good neighborhood, close to L & P lines, at low rent. Adults. 1106 S. ARAPAHOE.

4-RM. lower, lge. beaut. dec., all mod. conv., tile shr. & bath. Hdwd. flrs. Gar., facing pk. ½ blk. P car. 1326 S. Bonnie Brae.

4 LGE. lovely rms., like new, mod., hdw. flrs., firepl., high, dry, ex. bed. Close in. $35. 931 Everett st. MU. 4551.

4 RMS. upper, 2 disap. beds, large front porch scr. pch., locker. $45 mo. $50 with gar. 1116½ Elden ave.

4 SUNNY mod. rms., bedr., ex. bed, tile bath, gas range. Gar. V. A car. $40. Adults. 1442 W. 27th st.

4 RMS. $40. Gar. $5 extra. High-class flats, good location. 2516 London near Rampart Blvd. DU. 9997.

4 LGE. rms., bath, sc. pch., gar. $35. 4 blks. north of Sunset on Echo Pk. ave. to Lucretia ave. 1800.

4-RM. sunny upper, mod., tile sink, bath, shower, wall bed. bkf. nk. gar. ½ blk. Pico. 1235½ S. Mariposa.

4-RM. mod. stucco, upper; ex. bed. Tile bath. Garage. $40. 2650½ S. HARVARD. WH. 9214; VA. 7103.

4 LGE. rms., $55, mod. upper, gar., bet. Catalina & Kenmore. 3040 W. 9

4-RM. attr. lower. Gar. $55. ½ blk. Ambassador. 816 Fedora. N car.

4-RM. up. $45. New. Tile bath & kit. Shwr. Adults. 1706 S. Harvard Blv.

4-RM. lwr., cls. in, new dec., wal bd. Nice lawn. Quiet. Hi. 1115 Ingraham

4-RM. mod. lower, shr., tile sink, disap. bed. gar. $50. 4038 W. Adams.

4 RMS. upr. So., clean, ext. bed. Gar. 212 S. Union ave. Close in.

4-RM. upr. duplex $27. 4900 W. Pico. Nr. Highland. OR. 1291 or OR. 1869

4 & 5 large rms. $50 & $55. O'stuff. furn. 1210 S. LAKE. L & P car.

4-RM. mod. lower flat. Adults. Rent reasonable. 914 1-4 W. 17TH ST.

4-RM. lower, hwd. floors, extra bed. Auto. heater. Gar. 1656 W. 24th st.

4-R. new flat, gar., ex. bed. 322 S. Clark. N. of Burton Way. HO. 5277

4-R. modern flat, nr. new Baptist Church. 2825 W. 8 ST. DR. 7135.

4-RM. up., 5-rm. low. duplex, mod., low rent. 164-148 W. 22 st. Adults.

4-R. beaut. lwr. ext. bed, tile, all mod. Nk. Gar. $45. 2191 W. 28 st.

4-RM. lower, new dec., fine loc., wall bed, quiet, high. $35. 1116 Ingraham

TO LET—FLATS— Unfurnished

West and Northwest —23-A

4 ATTRACTIVE rms. ½ blk. Ambassador. $50. Gar. 816 Fedora. N car.

4 LGE. r. lwr., mod., dress.-rm., gar. 1142 Mullen, nr. L. A. Hi. OR. 5249

4 RMS., mod., extra bed, hand decorated. Reas. 1016 S. Ardmore. L car

4 ROOMS, 2 beds, gar., newly dec. W. 3 & red cars. 826 W. 18TH ST.

3 RMS., 2 beds, built-in feat., sleep. porch, gar. $35. 1010½ W. 30th st.

3 RMS., bath & dressing rm. 2 wall beds. $22.50. 1025 W. 24TH ST.

PHONE YOUR WANT-ADS TO THE TIMES. NO CREDIT ARRANGEMENT NECESSARY. COURTEOUS, EXPERIENCED AD-TAKERS. DAY AND NIGHT. WILL HELP YOU WITH YOUR COPY IF DESIRED. MEtropolitan 0700.

$65 JUST completed. 5-rm. flats. ½ block from Wilshire.
Sara Collins. OR. 1234.
ALEXANDER & NATHAN
5366 Wilshire Blvd.

$35—WHITE stucco 4-room flats near school, markets, car. Tile sinks, shwr. Owner. 4633 1-4 Prospect av.

WESTWOOD—3-R. ½ mod. dble. Gar. $30. 1557 SELBY AVE. 1½ blks. N. Santa Mon. red car. Nr. new Univ.

$40. 4-RM. up. Ext. bed. Gar. Ex. lge. room. 129½ W. 30th st. WH. 7549.

UPP., 4 R., new, near schools & churches. Excl. dist. 2326 W. 24th.

Hollywood —23-W

7-RM. very attractive lower duplex, $80. 3 bedrms. Adults only. 921 N. La Jolla, Hollywood.

6 RMS., beautiful, grand view, in Hollywood. $50 mo. GR. 4548.

5 LARGE sunlit rms., stucco, upper, gar., $65. Every mod. conv. Lovely mountain view, 2 bedrms., bath between. Excel. loc. nr. cars. Adults. Ph. 597069. 1143½ N. Edgemont st.

5 RMS. $60. Delightful airy sun. up. 2 bedrms., tile shwr., bath, shrubs. View. Nr. 2 car & U.C. Gar. 1233½ N. Mariposa. AX. 4743.

5 RMS. & garage. Elec. refrig., new flats. $55. 438 N. Orange Grove.
HERBERT L. CORNISH CO.
7001 Melrose ave. HE. 7704.

5 DELIGHTFUL RMS.

EXCEPTIONALLY LARGE. VERY LOW RENT. 846 S. CATALINA.

5-RM. mod. flat $45, near Fairfax High. 640 N. Genesee St. RO. 4922.

5 LARGE rooms, garage, $100. Centrally located. Irwin, HE. 2169.

4-RM. upper modern, garage, near Santa Monica and Western. $40. Lemon Grove ave.

4-RM. mod. upper, tile sink, bath and shower, ext. bed. $50. Gar. Cor. 5548 Franklin ave. 598828.

4 ALL sunny rms., stove furn. Gar. opt. Adults. 1135 Fuller av. GR.1249

4-RM. upper, ex. bed, closet, gar. $50. 5536 Franklin ave. HE. 4396.

3 & 4-RM. flats, $40-$50 month, in new bg. 637 N. Windsor nr. Melrose

ATTR. COR. 5 LG. RMS. EX. WALL BD. STRIC. MOD. NWLY. TNTD. 1ST MO. FREE ON LSE. 593468.

South and Southwest —23-B

6-RM. up. S. 2 baths, like new. All mod. Outside lights all nights. Fine loc. $95. Adults. WH. 6751.

4 RMS., cor. stucco, very desirable tile sink & bath, shower, extra bed. Large rooms & closets near Santa Barbara carline and Manual Arts. Gar. 4051 BUDLONG. UN 0403.

4-RM., bkfst. nk., new. dec., gar., ph. $30. ½ blk. Western. 1772 W. 36 st. RO. 2536.

4-RM. lower, disappearing bed, sleeping porch, gar. $30. 1193 W. 36 ST. GA. 2986.

4-RM. mod. upr. $30; close to stores & 3 cars. 422 W. Vernon. AX. 5483.

4 RMS., dis. bed, tile bath, shower, gar. 4166 SO. FIGUEROA.

4-RM. modern flat. $50. 3820 S. Flower. WH. 8244.

4 RM. ½ dbl. stucco $55. tile, ex bed, gar. 1455 W. 48 st. Nr. M car.

4-RM. lower corner, ex. bed, tile bath & sink. Gar. M car. 877 W. 43rd st.

LOWER & upper, with or without garage. Priced reas. 810½ W. 41 st.

MOVING, TRANSFER— Storage —23½

HAVE one ton furn., poultry, to go Santa Rosa by truck, by Nov. 9. 2121 Burton ave., San Gabriel.

TO LET—HOUSES— Furnished

West and Northwest —24-A

15 RMS., Beverly Hills estate, delightful Span. Home, beautifully furnished, 4 master bedrms.
3 baths, 3 servants' rms., swimming pool, dressing rms., bar...$1200
Windsor Square Spanish corner home, 5 bedrms., 3 baths, studio sun room off charming garden. $400
Attractive bung., 3 bedrms. ...$150
Call Miss Stockard or Miss Rush.

CHELEW & HOIT

Wilshire at Harvard.
DR. 4286. Open Sunday. DR. 4286.

11-RM. 3-bth., owner's home $400
9-rm. 3-bth. on Windsor $325
7-rm. 2-bth. 2-story, equip. fur. Chinese rugs, gr. piano, patio. $250
6-rm. 3-bedrm. Orange Dr. Chinese rugs, very attractive. $150
Open Sunday. Call MRS. MEYER.

The Henry de Roulet Co.

Wilshire at Western. DU. 4400.

11 SUNNY rms. open for inspec. at 2235 S. Western. DU.7221. RO.1238

10-RM. 5 baths, Windsor Sq., English, Ampico grand, twin beds. Most artistic. $300.
8 rms., 4 bedrm., 2 baths. $200.
6-rm. Span. stucco. Hancock Pk., grand piano, patio with fountain. $150.

JAMES J. DONAHUE,

DR. 4951. Wilshire Blvd. cor. Westn

10-RM. beaut. furn. home in Hancock Pk. 5 baths, lovely gardens $500
9 rms. 3 bhs., sunroom. Windsor Sq. $300
7-rm. home on beachwood $175
DU. 2300. Mrs. Wood.

LAACK & WILLIAMS

3759 Wilshire Blvd. nr. Western av.

9 ROOMS
Overlooking golf course. By two country clubs. Unusually attractive Spanish house. Patio with outdoor fireplace, walled garden, 9 rms., 3 baths. $275 per mo. Call Mrs. Bradley or Miss La Clair.
WILSHIRE OFFICE

W. I. Hollingsworth & Co.

3303 Wilshire Blvd. DU. 6601.

9 ROOMS, sleeping porch, 3 baths, double garage, gas furnace. $250 mo. A home you will appreciate. Complete in every detail. Mahogany and overstuffed furniture, linen and silver. 965 S. Gramercy Place, after 10 a.m. RO. 9445.

9-RM. English home, Beverly Hills, 4 bedrms. & 3 baths. Beaut. decorated & furn. Ampico grand piano. Victrola, Persian rugs. Lge. rms. Garden cared for. Price $400. Seen by appointment only. OX. 1194.

9 RMS. beautiful Spanish home and grounds. Beverly Hills. Servants' quarters over garage 6 months or year lease. OX. 3640.

9 ROOMS
Beautiful home at 798 S. Lorraine Blvd. $300 per month. Phone owner. OR. 9128.

9-RM. beautiful stucco home, grand piano, twin beds, chenille & oriental rugs. 721 S. Norton ave.

8-RM. beaut. furn. & dec. lower duplex, 3 bedrms., bkfst. rm., den, blt. in features, ideal home. 2811 Menlo nr. W. Adams & Vermont.

8 LARGE rms. and porch, owner's home, completely furn. in exquisite taste. Oriental rugs, grand piano. $250 mo. 855 S. Sycamore. WH.1722

8 RMS., new Beverly Hills home, 4 bedrms., 3 bths, lge. liv. rm., lovely garden, grand piano, rent reduced. GR. 7602. GR. 4258.

8-RM. house, 4 bedrms., 2 baths, beaut. furn., grand piano, oriental rugs, nr. Ambass. Only $210. Refer. WA. 9138.

8-RM. beautiful home, Carthay Center, furnished, 3 bedrms., 2 baths. 6354 Warner Drive.

7 ROOMS, comfortably furnished, exclusive location, near schools & cars. 2 closed-in porches. Garage. $150 mo. Call mornings. 2252 S. Hobart. RO. 4520.

7 ROOMS completely furnished, 3 bdrooms. Attractive garden. Business center near. 2454 CRENSHAW. VA. 7311 or EM. 5023.

7-RM. fur. bung., $100, 3 bdrms., gas fur., 2-car gar., Wilshire dist. Close to school & shops. O.K. for children. FI. 2850.

7-ROOM beautifully furn. home in Wilshire dist. Phone ORegon 7154

7 RMS., beaut. furn. bung. on lease. $100 mo. 1068 5th ave. RO. 3861.

7 ROOMS, sleeping porch, garage. 268 S. Hobart Blvd., corner 3rd.

7 ROOMS, Westlake-Wilshire dist. 3 blks. N. of Lafayette Park. Chinese rugs, Haviland china, steam heat, real fireplace, dbl. garage. 253 S. Benton Way. DU. 0676.

SIX-room modern house, electric refrigerators, showers, etc., up to the minute, new. Furnished. $150 per month. Ref. required. Adults. Wilshire district. 1101 4th ave. EM.2971

6-RM. home, rent for yr. Every conv. Also beaut. 4-rm. cottage light and sun., hd. flrs., fine view, lawn, flowers, close in. 1146 Coronado Terrace.

6-RM. beaut. furn. dup., exclusive Wilshire, La Brea dist. 3 bedrms., 2 baths, 2 gar., refrigeration, furnace. OR. 4320. 744 S. DETROIT.

6-RM. $55, suitable for 2 families. 3 bedrms. & gar. V. 2 & 3 cars. ½ blk. of Vermont. 1561 W. 23rd st. BE. 5995.

6-ROOM modern home, nicely furnished, beautiful lawn & porch. $90. 2413 VICTORIA AVE.

6-RM. duplex, Wilshire dist. 3 bedrms. upstairs. Beaut. fur. Rent reas. Home Realty. DU. 2310.

6 RMS., handsomely furn. bungalow, china, linen, silver. 721 N. Sierra Bonita, near Fairfax High. $100.

6 RMS. compl. furn. bung., sun rm., furnace, ph., gar. 1514 S. Berendo.

6-RM. 2-story furnished duplex. $100. WILSHIRE DISTRICT. HO. 7036.

TO LET—HOUSES— Furnished

West and Northwest —24-A

6-RM. high grade new upper duplex, newly furn., Wilton rugs, overstuffed furniture, velvet drapes, radio. Most unusual gar. Blk from car. $100 on lease. ½ blk. N. of 3rd. 1½ blks. from Beverly Blvd. & convenient to everything.

6 RMS., comp. furn. 3 bedrms., tile shwr., gar. & ph. Red. $100. ½ blk. Ambass. 827 Fedora. DU. 0358.

6 RMS. 2 beds, 2 dufold. WARD heater, comf. Artistically furn. 2056 W. 28th st. RO. 2419. No agts.

5 ROOMS. $50. New stucco, garage, beau. furn., ovstf., extra bed, built-in refrig., dec. in Tiffany, close to car & business. 5416 Westhaven. TUcker 8756.

5-ROOM BUNGALOW

Carthay Circle dist. Unusual furnishings, 2-car garage. WH. 2495.

5-RM. bung., overlooking Silver Lake. Gar., tel., 1 blk. Edendale car. $45. 2311 DUANE ST. AX. 4703.

5 RMS., $85, 2 bedrms., garage. Best location Beverly Hills. OX. 2931.

5-R. new, hdw. flrs., shwr. ovstfd., ph., gar. 52563. 258 S. Burlington.

5-RM. unusual bung., newly furn. $75. 2 bedrms. 2031 6TH AVE. W car.

5-ROOM bungalow, nicely furnished. 335 N. Kingsley Drive.

4-RM. bung. & gar. close in, furnishings of the best. Suit. for 3 adults. 2 blks. from Hollywood Blvd. 10 min. to city. 4305 Sunset Dr. 599119.

4-RM. bung., cozily furn., $45; side yard, beau. garden, ½ blk. from car line. Elderly couple or bus. women pref. 962 S. Gramercy Dr.

4-RM. cozily furn house $50; ½ blk. car line. Beaut. garden, gas light, garden care incl. Adults. 962 Gramercy Dr. RO. 2225.

4 RMS. $60. MODERN, LGE. BED-RM., extra wall bed. Adults. 4169 Oakwood ave., nr. Kenmore. H car.

4 RMS., nicely furn., $45, including gar. 3856 Oakwood ave. 1 blk. of Beverly and Vermont.

4 RMS., half of duplex, $60. Lge. yd. Garage. 6c fare. 1368 Edgecliff.

4-RM. bung., attract. furn., automatic heater. 1453 Angelus ave. OL. 5012

4-RM. modern bung. 4931 Venice blv. Garage, yard. $30. HO. 2339.

3 & 4-RM. furn., dbl. bung., individually separated, fine gardens. 1 blk. S. of Adams, ½ blk. W. of Vermont. Reas. 1415½ Dana.

3 RMS. lower duplex, 2632½ W. 18th st. Large yard, garage, near stores. $45. WH. 2095. Near W car.

3 RMS. and slp. pch., gar. $38 mo. 2963½ W. 15th st. RE. 0260.

3-RM. extra lg. studio bung., beaut. furn. Westlake dist. DU. 6363.

3-RM. new duplex, tiled bath, sink, etc. $40. 1350 MOHAWK ST.

3 RMS. $30. Nicely furn., mod. bung. Walk dist., adults. 1510 W. 1st st.

3 PRETTY sun rms., bath, yd., gar. $35. ½ house. 1011 Dewey. DR.5500

$45 A month, 2-story, 7-rm. furnished home, single man will rent this home retaining one bedroom for personal use. Suitable for 2 or 3 adults. Low rent made to attract desirable people. Location near Wilshire Blvd. and Vermont. References given and required. Address E, box 556, Times Branch.

BEVERLY HILLS

Beautiful furnished bungalow. 3 bedrooms, rent reasonable, immediate possession with or without furniture.
POTTER & RICHARDS, INC.
Cor. Rodeo & Wilshire. OX. 1161.

WINDSOR SQUARE

Beaut. furn. 6-room Spanish stucco bung. Solarium, grand piano, Chinese rugs, twin beds, etc. Reduced to $175. Call EM. 9171. BURTON & CO.

Free Rental Service

J. M. FRENCH CO.,
151 N. Western. GR. 5168.

HIGH-CLASS HOMES & APTS.

KELLS & GRANT

Wilshire and Western. DU. 3000

Free list of
ALL BEST WEST SIDE HOMES
2975 Wilshire, cor. Wilton. DU.7414

LEAVING city, my own home, beautifully furn. Fine location with or without gar. Reas. EM. 6385 morn.

BEAUT. new bungalow, completely furnished, 2 blocks Forum Theater. Exclusive district. BEacon 6161.

$125. HILLSIDE bung. 3 bdrms., 2 baths, elegantly furn., convenient loc. 1442 Elevado, off 2100 Sunset.

FAM. share 4 rms. of large, close-in house, all conv. Cheap. 46 W. 17th.

GOING east, my beautiful furn. 10-rm. home on Western ave. BE. 2560

Hollywood —24-W

13-RM. house, best district Hollywood. Very desirable, completely furn. Full of boarders. Rent $200. No other investment. HE. 4934.

11-RM. furn. house, 7 bedrms., income. 1 blk. Holly. Blvd. HO. 8351 or 590-952.

9 RMS. Best loc. Mahog. furn., oriental rugs, Steinway baby grand, Val. paintings, books, a real home. Very reas. Ref. Adults. GR. 9284.

9-R. furn. or unfurn. new Span. home. 4 baths. 2297 LA GRANADA DR. GR. 4472.

9-R. furn. or unfurn. new Span. home. 4 baths. 2297 LA GRANADA DR. GR. 4472.

8 ROOMS, an ideal house of 8 rooms, furnished; 2 porches, fireplace, lge. garage, flowers, trees. Very reasonable. Suitable for couple or gentlemen. 5 minutes from Hollywood. Phone HO. 3475 or drive out Cahuenga Pass to Woodrow Wilson Drive and follow straight road to 2965 Pacific View Drive. Owner.

8-RM. SPANISH

Beautiful stucco home, 1 master bedroom, 2 baths, Tiffany walls, overstuffed furniture, Chinese rugs, flowers, shrubbery, gardener paid. $225. Address A, box 452, Times Branch.

8-RM. bung. 4 bedrms., 2 baths. Water, gardener paid. $160. Lease. 1522 Poinsettia Place. GR. 0974.

8-RM. furnished house. 1414 Stanley Ave., Hollywood. GR. 9938.

8-RM. furnished house. 1414 Stanley ave., Hollywood. GR. 9938.

7-RM. 3 bdrms., 3-bath, grand piano, oriental rugs, Frigidaire, unit heat. GL. 7020. Ethel. HE. 1203.

7 SUNNY lge. rms., 3 bedrms., 2 bths. Oriental rugs. Lovely trees, shrubs. Excl. nghbhd., near hills. HE. 0679.

7-RM. hillside studio; living rm., oriental rugs, piano, fire place. Patio. No agts. GR. 4131. HO. 3847.

7-RM. beautiful home. Los Feliz. $150. GR. 0140.

6-RM., 2 baths, grand piano, patio, gar., delightfully loca. Short dist. of Hollywood & Highland. HE. 1937.

7 RMS., furn., $100. Nice home. 3 bedrooms. 930 N. Vista st. GL.3879

7-RM. completely furnished bungalow. 1754 Orchid ave. OL. 6814.

6 RMS. 2 bdrms. & slpg. pch., fine location, beaut. & comp. furn. Cor. lot with garage. HE. 2316 or FI. 2465.

6-RM., $85; 3 bedrooms upst., firepl., piano, gar. 1604 N. Normandie. HO. 3952.

6 RMS., slp. pch. Gar. lge. yd. Nr. Holly Hi. 1311 N. Sycamore. 595721

6-RM. attractively furn., bung., linen, silver & china. $125. 593657.

5-RM. furn. Dbl., sunny mod. $80
5-rm. stuc. bung., La Brea dist. $85
7-rm. home, nr. Nrm'die & Mel. $135
5-rm. bung., Walnut furn. $115
4-rm. in ct. 2 beds, nr. West'n ...$55
3-rm. in ct. 2 beds, 4th Av.-Pico $45
MRS. CHAMBERLIN & MRS. COYNE
PHILLIPS & REAM
S.E. cor. 6th & West'n. WA. 1171

5-RM. beaut. sun. stucco, eleg. furn. Gar. Nice quiet loc. Cars, stores, U.C.L.A. Adults. $70 spec. 4829 Lemon Grove.

5 RMS. $75, 2 bedrms. Ph. Gar. Attrac. ½ blk. N. Holly. Blvd. Franklin Court. 1812 N. Harvard.

5-RM., $60. Attr. sun. bung., nr. schl. Gar. 717 N. Hayworth. WH. 0291.

5-RM. stucco bungalow, attractively furn., gar. 329 N. HOBART PL.

5-RM. new, 2 bdrms., with rugs, piano. Rent reas. 5408 Marathon st.

4 RMS., red. rent, new furn. bungalows, 2 lge. bedrms., tile bath tub & shower. Gar. 1430 N. Hayworth ave. nr. Sunset Blvd. & green bus.

4 ROOMS, cutest place in Hollywood. 2065 HILLHURST AVE. 597-283.

4-RM. duplex. 1556 Morningside Ct., cor. Selma, nr. Vine. $60.

4-RM. house in rear. $30 mo. 1633½ Edgecliff Dr., Hollywood car, 6c.

4 RMS. WRITER'S HILLSIDE HOME 2 BDRMS. FINE LIBRY. GL. 7419

4-RM. nicely furn. bung. nr. Hollywd. & Western. $60. 1636½ N. Serrano.

4 RMS. & slpg. porch, attrac. loca. 1922 Las Palmas. HE. 5246.

3-RM. BUNG., comp. fur., ph., gar. Adts. 1497 N. Alexandria, nr. Sunset

Rentals—Hollywood

Real Estate and Exchanges. Guaranty Real Estate & Exchange Co., 1752 North Cahuenga Ave. Phone HO. 9557.

WEST HOLLYWOOD
New, beautifully furnished 7-rm., large studio living rm., 3 bdrms., 2 baths, $200 on lease. OX. 1179.
TED W. HAAS CO.

HOLLYWOOD RENTALS.
FURN. OR UNFURN.
O'CONNOR & CO.
6605 Sunset. GR. 2244.

HOLLYWOOD RENTALS
No call too small, none too large. HE. 5877. Mrs. Brown or Mrs. Dunlap.

$70. SPEC. 5-rm. sunny dup., beaut. furn., gar., nice quiet loca. Cars, stores, U.C.L.A. Adults. 4829 LEMON GROVE.

OWNER'S lovely hillside home, 3 bedrms., 3 baths, beaut. furn., lovely priv. yd. No agts. GR.7761. GR.6525.

MRS. CARR
HOLLYWOOD Rental SPECIALIST
6331 Hollywood Blvd. Call HE. 9836

FOR houses, flats, apts. Furnished & unfurnished, call
IRWIN. HE. 2169

$55. 4 SUNNY RMS. FURN. INC. GARAGE. PH. OL. 1171.

HOLLYWOOD Hills, 5 rms., dbl. garage. Ph. HE.6230. 6440 Ivarene av.

TO LET—HOUSES— Furnished

South and Southwest —24-B

7 RMS., beautifully furn. 3 bedrms. 5 beds. 1 bath, extra lavatory, electrical appliances, radio, garage ½ block from grade school.
$100—YEAR LEASE
5016 5th Ave. Shown by appointment only. TR. 0618 day. VE. 0596 eves.

6-R. beaut. new furn., 3 bedrms., nr. schl. $65. Rebate on lse. 1152 W. 78th st.

5 LGE. rm. dup. well furn., clean, sunny, nk., gar., bedrms. & bath upstairs, ext. lav., elect. appliances, close in, adults. $47 W. 40th Pl. VE. 3654.

5-ROOM furnished house & garage, yard cared for. $50. 1328 W. 60th Pl. THornwall 0811.

5-RM. ½ dbl. O'stuffed furn. 2 bedrms., gar. Adults. $55. 3907 Dalton.

4 ROOMS, bath, automatic heater and garage. 151 W. 57TH ST. $50.

3-RM. house, rear. Adults. Call before 10:30 or after 4:30. 1110 W. 56 st.

3-RM. mod. bung., compl. furn., $30. 11217 S. Vermont. VE. 3092.

3-RM. $30. rear bung. 2 beds, light, gas, pkg. 1459 W. 29 st. nr. Vermt.

3-RM. house, rear. Adults. Call before 10.30 or after 4:30. 1110 W. 56 st.

$30—3 RMS., mod. Gar. W. pd. Lawn kept. Adults. Nr. Fig. 425 W. 101st.

$35. FURN. bung., 2 beds, Jan. serv. 1025 W. 38th st. UNiversity 6070.

$20. SMALL modern bung. 1 or 2 adults. 1665 W. 55th st. VE. 1579.

East and Southeast —24-C

DICK WICK HALL. Desert Home for rent. Modern conveniences, sleeping porches and in the land of pure water and perpetual sunshine. Mild dry climate. Near Postoffice, golf course and ideal place to rest or recuperate. Only $100 per month. Wire or write Mrs. Dick Wick Hall, Salome, Ariz.

$27.50, 3-rm. mod. bung. 729 E. 29th st. Call 2823 San Pedro st. HU. 1303

North and Northeast —24-F

8-ROOM stucco house, above the fog, ideal for asthmatic, 45 min. from Broadway. Call DR. 6119.

6-RM. mod., automatic heater & gar. 5925 MONTE VISTA ST. GA. 3979.

5-RM. bungalow. So. Pasadena. Clean, attractive and modern. GA. 2669.

5 RMS., new stucco, furn. or unfurn. $35 mo. 2816 Grand View. OL. 1071.

COMFORTABLE, restful home, 4 rms., 1 bedrm., 1 wall bed, strictly modern, water paid, lawn taken care of. Price $45 & $50. 2341 Merton ave., Eagle Rock.

REASONABLE lease, 3 rooms, 2 baths, owner's home, built 1 yr. Beautiful location, L. A. or Pasadena phone. 421 Grand ave., So. Pasadena. Colo. 7660.

$31 & $36, 3 & 4 rms., cozy, attractive, rustic, fine air. 1180 Oak Grove Dr., Annandale Blvd. car W. to 5c limit.

MODERN houses, all sizes, furn. & unfurn., gd. location. GA. 9149.

TO LET—BUNGALOWS— In Courts

Furnished —24½-G

4 RMS., 2 beds, $55. Furn., nr. Westlake Park. 415 S. Burlington.

4 3-RM. front bedrm., ex. bed, o'stfd. 1244 N. El Centro, Hollywood.

4—3 RMS. $25. $32.50, modern furnished bung. 1282 E. 54TH ST.

3 RMS., BEAUT. FURN. BUNG. ATTRACT. COURT. GAR. 1 BLK. E. WESTERN. 1 BLK. N. PICO. INQ. 3007 GIRARD.

3-RM. mod. bungalow, bedrm., extra bed. Clean and attract. $45. 1643 Arapahoe. BE. 7463.

3-RM., $35, mod. bung., bedrm., ex. bd., cp. fur., lin., silv. J car, bus line. Gar. op. 3024¾ S. Harvard. RO.9006

3-RM. comp. fur. new frt. Ph. 1134 W. Temple. Wlk. dis. or C & Holly. car

3-RM. frt. furn. $30. Also unfur. $20. Gar. $5. Adults. 6025¾ 10th ave.

3-RM. ex. bed, shower. $45. Los Feliz & Ver. dis. 2024 Dracena. 590-179.

$50 BEAUTIFUL $65 "HOLLY GARDENS"

Now Ready to Occupy

806-814½ N. Detroit. GR. 1889. 1 blk. N. Melrose, 1 blk. W. La Brea, Hollywood's most modern and up-to-date bungalow court. Singles & doubles. Beautifully furnished. Frigidaire & all conveniences.

SPANISH GARDEN COURT
3 large rms., with view of mountains. Overstuffed, bedrm., ext. bed, tile bath & shower. Nr. Holly. car. 6c fare.
1388 EDGECLIFF DR. OL. 4514.

DECORATIVELY DIFFERENT
3-rm. dble., now available. Harmoniously furn. Exc. Hollywood court. $60.

COLORFUL—CLEAN—COMPLETE
426 N. Norton ave.

$40 & $45—2 VACANCIES, dbl. bungalow, o'stuffed furniture, dinette, art lamps; garage available. Children welcome. 113 N. Chevy Chase Blvd., Glendale. Phone Glendale 2346.

$50—LOVELY bung. apt., beautiful court. Bdrm., ext. bed. Comp. furn. Overstuffed, linen, silver, tile bath. Close in. 608 W. 47 st., near Fig.

$25-$30, "Manchester Court," eleg. furn. sgls. Linen, silver, ht. wtr. 24 hrs. day. Sunny & com. Wond. yard & shrb. 2 bks. W. of Fig. 616 W. 87

SANTA CATALINA Terrace Court. $45-$50. Beaut. sgls. o'stuf. furn. 2996 1-4 SAN MARINO ST.

$45 DBLE. stuc. Ostuf. 2 beds, tile bath, car. Also sgl. $35. 611 1-4 W. 74TH ST.

$35 & UP—Furn. bung., o'stuff. furn. Tile bath and sink. Hdw. floors. Near L car. 973 S. Ardmore.

$9-$10 WK.—Walk. dis., mo. rate, new 2, 3, 4-rm. bung. Comp. furn. 1027½ Court st. VA. 4185. Auto will call.

$35. COMPL. fur., 3-bed. & dress. rm. Adults. 149 W. 38 st. AX. 5115.

NICELY furn. apt. on car line. American, adults only. 1715½ E. 1st st.

$22.50—2-rm. furnished apt. & garage. 1420 E. 75TH ST. BE. 3325.

$50-$500, 4-rm. mod. WILSHIRE bung. Beaut. sur. Call 962 S. HOBART.

NICELY furn. apt. on car line. American, adults only. 1715½ W. 1st st.

Unfurnished —24½-H

4-RM. unfurn. $40. Close to school. Inquire 1144½ N. Mariposa or Ph. WA. 1171.

2 RMS., bath, range, built in feats. Adults. 632 E. 35th st. $22.

BRICK store on Vermont nr. 39th. Suitable for any small business, living rms. in rear & gar., $40. Will lease. Mr. Prickett, VE. 1114.

$45. 4 RMS., 2 bedrms. BEAUTIFUL COURT. Call 962 S. HOBART.

TO LET—HOUSES— Unfurnished

West and Northwest —25-A

16 RMS. for room'g house also 5-rm. cor. stucco. Reasonable. FI. 4269.

11-ROOM new corner stucco, unit heat, 3 baths, 5 bedrooms, patio, excellent value $225
9-room new stucco, Hancock Park, 3 baths $225
8-rm., Wilshire-Fairfax, 2 baths, new, gas furnace, garage $135
8 rms., 4 bedrooms, 2 encl. sl. porches, 2 baths, gas furnace and garage $90
Call Miss Rush or Miss Stockard.

CHELEW & HOIT

Wilshire at Harvard.
DR. 4286. DR. 4286.

11-RM. 3-bth., old Windsor Sq. $350
10-rm. 4-bth., beaut. corner $275
8-rm. 3-bth. Spanish $156
8-rm. 2-bth. new stucco $115
Open Sunday. Call MRS. MEYER.

The Henry de Roulet Co.

Wilshire at Western. DU. 4400.

11 RMS., beaut. home in Hancock Pk., furn., unfurn., 6 bedrms., 3 baths, close 3 schools. 419 S. McCadden Pl. WH. 3518.

10 RMS., Italian type stucco. Old Windsor Square, 1½ blks. north of Wilsh. Blvd. 5 bedrms., 3 baths, 30-ft. liv.-rm., sun rm., excellent value at $350 per mo. Call Mrs. Bradley or Miss La Clair.
WILSHIRE OFFICE

W. I. Hollingsworth & Co

3303 Wilshire Blvd. DU. 6601.

10 RMS., 3 baths, Windsor Sq. ...$400
9 rms., 3 baths, Hancock Pk. ...$350
14 rms., 3 baths, suitable for roomers, nr. Wilshire Blvd. ...$200
DU. 2300. Mrs. Wood.

LAACK & WILLIAMS

3759 Wilshire Blvd., nr. Western av

10-RM. Swiss chalet home, beautiful location, 2 blks. Beverly Hills Hotel. Open daily. 709 Canon Dr. Ph. OR. 0618. Rent $225, gardener & water paid.

10 RMS., newly dec., fireplace in liv. rm., gas furnace, dbl. gar. 1011 So. Magnolia. Open between 11 & 12.

10 RMS., 2 baths, 3 gar., ½ blk. car line, newly dec. $75. 1738 W. 25 st.

9-ROOM Wilshire bungalow, large family or boarders. $110. 2 attic rms., 3 main bedrooms, sleep. pch., maid's rm. All on cor. lot, paved streets, 2 gar., everything. 959 S. HARVARD. Key there.

9-RM. Italian stucco, 3 baths, unit heat, lovely garden, just off Wilshire. $200.
JAMES J. DONAHUE, DR. 4951.
Wilshire Blvd. cor. Western.

9 RMS. Spanish stucco, near Wilshire & Norton, close to schools, stores, cars. Reduced to $115. WA. 1952.

9-RM. stucco, new & mod., 2 baths, 4 bedrms., $135. 4th st., nr. Carthay. Owner, WH. 4297.

EIGHT-room house and cellar, double garage, large lot. 1861 W. 21st st. Rent $65 a month. Key 300 Chapman Bldg. Tel. TU. 1010.

8 ROOMS, 2 baths, hdwd. floors, lge. slp. pch. Nr. cars, stores, 23rd st. nr. Hoover. Call DRex. 4032.

7-RM. house. 1614 Shatto st., Westlake dist. Beautiful small 2-story stucco, hardwd. floors, fireplace. Ph. 518-18. Key, 633 S. Union ave.

7 RMS., beaut. Colonial home, 3 bedrms., gar., $75, ideal for M.D. 1329 Glendale Blvd. nr. Sunset. MU.3101

TO LET—HOUSES— Unfurnished

West and Northwest —25-A

7 LARGE ROOMS

$100 mo. Refined quiet neighborhood in Wilshire dist., corner Westmoreland ave. and 5th st. Near school. 1 blk. R car. Gas furnace, garage. Lawn cared for. Enclosed back yd. Water paid. Owner, 439 S. Westmoreland ave. DU. 2713.

7 RMS., beautiful Spanish corner duplex, 3 baths, 2 gars., unit heat, real fireplace. $125. Bess A. Greene, Spencer & Co., 1200 S. La Brea. OR. 1197.

7-RM. modern house, 3 large bedrms., extra lavatory, close in. $70 mo. 608 N. Gower. Call YO. 2273. Eves. YO. 1393.

7-RM. house. 1614 Shatto St., Westlake dist. Beautiful small 2-story stucco, hardwd. floors, fireplace. Ph. 518-18. Key. 633 S. Union Ave.

7 RMS., 2 beautiful baths, handsome new duplex, unit heat, canvas walls, dbl. gar. Hancock Pk. Reasonable rent. 109 N. Detroit. WH. 0418.

7-RM. English bung., large lot, well shrubbed, rent reas. to good party, west of Bev. Hills. OX. 3137.

7-RM. bung. just off Wilshire. $140. nr. John Burroughs. Call WA. 1195. MISS SACKETT, 364 S. LA BREA.

7 RMS., lge. yd. Wils. dist., N car, before 1 p.m. after 6 p.m. WA.8279

6-RM. new upper duplex, curtains & drapes, furnished if desired, also radio, mountain view, 1 blk. from car line, ½ blk. No. of 1st. Convenient to everything. 132 S. Clark Dr., 1 blk. Pruess Road.

6 ROOMS, very attractive lower duplex, convenient to grammar school and L. A. High. Rent reduced. 1168 TREMAINE AVE. WH. 3190.

6-RM. corner duplex, 3 bedrms., bkfst. nk., S. Oxford, nr. 10th & Western. Garage. $60. Key at 2896 W. 10th st. DR. 0061; eves. DU. 1514.

6 LARGE room upper duplex, near schools & bus. 1049 REDONDO BLVD. Wilshire dist. $85. WH. 1428

6-R. mod. dupl., 2 bedrms., slp. pch., tile bath, shower. 1744 Roosevelt, off Washington. W car. RO. 4306.

6 RMS., 3 BEDRMS., 2 GARAGES, $90. Excellent loc. nr. R car. 626 N. REACHWOOD. HO. 7642.

6-R. mod. bung., 3 bdr., $75. 628 N. Heliotrope Dr. WA. 0428; RO. 0912.

6-ROOM NEW BUNGALOW, 1959 KALAMAZOO ST., south of Pico.

5-RM. stucco bung. Newly dec. Gar. Close in. 1543 N. Hoover. OL. 5508

5-RM. modern bungalow & garage, 3 bedrms., $50. 1801 W. 29th st.

5-RM. modern house, 2 bedrms. $40. 3814 SUNSET BLVD. ME. 5569.

5-RM. mod. house, furn. or unfurn., tile bath, shower, bkfst. nk., other features. Close in. 1328 Glendale Bl.

5 RMS. just completed, unf., 2 bedrms. Bkfst. nk. Lg. liv.-r., gar. $50. 1507 S. New Hampshire nr. Pico-Vt.

5 ROOMS, large closets, garage, every convenience. 1565 W. 23rd st., near Vermont. $45. BE. 5792.

5-RM. DUPLEX, LOWER, 1028 S. CITRUS, WEST OF L. A. HIGH. WH. 5798.

5 RMS. Span. stucco. $75. nr. Fairfax High. 619 N. Edinburgh. WH. 6383.

5-RM. $65. Tile bath & shower. Phone. 1 blk. N. Westlake Pk. Inq. 2505 Ocean View ave.

5 ROOMS, double garage. $25. 1258 N. Westmoreland.

5-RM. mod. dup., Wilshire dist. 322 S. Wilton Pl. GL. 8921.

5 SUN. rms. ½ dbl. Priv. entr. Adults. $50. 424 N. Rampart. DR. 1470

5-RM. house, rear 1808 Magnolia ave. Water paid. $30 month.

5-RM. bung., $45; 1612 2nd ave., redecorated, sun parlor. EM. 7464.

5-R. so. side duplex, real home, ideal loc. 352 S. Wilton Pl.

5-RM. mod. cottage newly dec. Lge. gar. ½ blk. Pico. 1213 S. Mariposa.

5-RM. mod. house & garage. $45. 1522 W. 29th st. BE. 3325.

4-RM. cor. Span. stucco, gar., range, closet bed, refrig., 2 blks. "C" car. $42.50. Adults. 3601 Ellsworth, 1 blk. N. of Bellevue & Maltman.

4 RMS. & bath, ½ double bung., lawn & flowers. Reasonable. 2732 Palm Grove ave. VA. 3026.

4-RM. lovely mod. cor. 24-ft. liv.-rm., near Micheltorena school, 6c fare. $45. 1637 Redesdale. 593812.

4-RM. new, Echo Park district, view. Adults. $35. 2025½ Bellevue ave. 2 car lines. DR. 7361.

4 RMS. bung. water, gar., $35. 2117 Wilmot St. BE. 1660.

4 RMS., mod., sunny lwr., dup. gar. $35. Adults. 2708 Marne nr. Adams.

3 RMS. & bath. Mod., detached, newly dec. $32.50. 1268 N. Kingsley Dr.

4 CLEAN mod. rms., ½ dbl. gar., $35, nr. U.C., C car. 805 N. Virgil. HE. 4290.

4-ROOM modern bungalow. $40. Close in. Corner 17th & Cherry st.

2 lge. rooms, very attractive. $35. 2026 ROYAL ST.

NEW ENG. STUCCO

8 RMS., wonderful location, 3 master bedrooms, 2 full tiled baths, sep. quar. for maid. Large L. R., studio ceil. Drapes & Frigidaire. A beautiful home. $125.

GLENN & SMITH,

633 S. Western ave. WA. 1393.

$70—DUPLEX, upper or lower, 2 bdrms., lge. liv. rm., gas fur., att. garden, wonderful view; 120 S. Carondelet. L car or Sunset bus to 2nd and Rampart. FI. 3681.

WE CAN RENT

Your houses, flats, apts. Call us.
L. WOODWARD
3875 WILSHIRE. DU. 8042

BARKER BROS. free rental information bureau will help you to quickly find the place you want at the price you want to pay. No obligation. 7TH ST., FLOWER & FIGUEROA

BEVERLY HILLS

5-RM. BUNGALOW
$55.00
Phone Mrs. Shackleton. OR. 5701.

$80—Exclusive Wilshire-Uptown district. 6-r. duplex, upper, newly dec. Garage. Owner. 947 S. St. Andrews

HOUSES, flats & apts. Desirable location & prices. C. A. Peterson. Vermont & 10th. DR. 5268.

NEW 7 rooms, 3 beds, 2 baths. Frigidaire, U. heat. 1208 Hayworth. OR. 9604.

$65. DUPLEX, 4 lge. rms., 2 sunny bedrms., unit furnace, pretty garden. 120 S. Carondelet st. FI. 3681.

246 N. Vendome, 5 or 7-rm. house, modern, with garage, 2 car lines.

$60. LEASE $55—5-rm. duplex. Tile shwr., gar. 2303 3rd av. OR. 0742.

Hollywood —25-W

12 ROOMS, modern house, 5 bedrooms, 2 baths, sleeping porch & sun room, laundry, 2-car garage. Range, ice chest, linoleum included. For lease only. GR. 4433.

10 RMS. 1922 TAFT AVE. 5 bedrms. Gar. Water pd. GA. 5251.

6-RM. duplex. 1945 N. Beachwood Dr. ½ blk. No. of Franklin. 2 rms., slpg. porch, tile bath upstairs. Gar. GR. 3708.

6-RM. separate bung., 3 bedrms., tile bath, fireplace, garage, lge. yard. Nr. 2 cars. $70. 7723 Lexington av. nr. Spaulding. GL. 2639.

6 MOD. rms., 3 bdrms., ext. bed, gar. $65. Nr. U.C.L.A. 563 N. Berendo.

5-RM. dup. W. Holly. 2 lge. bdrms. & balcony upstairs, sep. shower, extra toilet, lav. down. Real firepl. Elec. refrig. Mahog. fin. Just new & beaut. fin. 927 N. Westmount.

5 RMS., lov. new dbl. bung., Melrose & La Brea dist. Str. mod. Furnace heat. Stall shwr. Nr. stores & car. $65 & $70. 813 & 815 N. Formosa.

5-RM. bungalow with garage, $40 per mo., unfurnished. 734 N. Ridgewood Place, Hollywood.

5-RM. unfurn. modern Spanish bungalow, $65 mo. 2 bedr., gar., grounds & water cared for. GR. 8675.

5-4 RMS. Beaut. loc. Studio liv. rm. Real firepl. 8487 Fountain ave.

5-RM. sleep. porch, 2-story stucco. 2122 N. HIGHLAND. GR. 2909.

5-RM. unfurn. bung., good cond., garage. 1601 MALTMAN. 590050.

5-RM. stucco home. 842 N. Gardner. Lawn cared for. $70. Own. WH.5067

5-RM. attractive bungalow, $55. 7517 LEXINGTON, Hollywood. 52147.

5-RM. dbl. bung., gar., adults. $85. 7618 FOUNTAIN AVE. GL. 0711.

5-RM. modern, 930 N. Genessee, gar., lawn cared for, $65. DU. 2612.

4 RMS., ½ dbl., modern, extra bed, newly dec., ideal location, garage, nr. Western Ave. 5415 Monroe.

4-RM. bungalow & garage. 1411 N. Cherokee ave.

4-RM. bungalow & garage. 1411 N. CHEROKEE AVE.

4 RM. house, $25. Hollywood 2605 between 2 & 5 p.m. only.

3 LGE. rms., unusually attrac. Span. bung. Patio, Tiffany walls, real fireplace, tile bath, kitchen. Garden serv. included. 926 N. Serrano.

3 LGE rms. unusually attrac. Span. bung. Patio, Tiffany walls, real firepl., tile bath, kitchen. Garden serv. included. 926 N. Serrano.

3-RM. duplex, bkfst. nook, tile bath, choice location. $40. 1721 N. Serrano

3-RM. duplex, modern. Bkft. nook, tile features. $40. 1721 N. SERRANO.

FREE MOVING to those renting these unusual 4-rm. mod. bungalows; built-ins. 1 blk. store & car. $35. GR.3760

$50. MOD. 4-r. bung., tile bath, shr., gar. H. S car. Inq. 4926 Marathon.

$55—5 RMS., 2 bedrms., firepl. Gar. 4622 Maplewood. HE. 3223.

$35—ATTRACTIVE court bung., 3 rms. 635 N. Sycamore. GR. 0146.

South and Southwest —25-B

8 RMS., 4 bedrms., slp. pch., furnace, auto heater. Near University. Low rent to careful tenant. F. M. Runkle. 2982 W. Pico. EM. 0638.

6 LGE. rms., 3 bedrms., newly finished. Gar. $65. 384 W. Santa Barbara.

5-ROOM modern bungalow & garage. $50. 5037 Cimarron. VEr. 5431.

5-RM. ½ double stucco bung. & gar. 1946 Browning Blvd. TH. 6740.

TO LET—HOUSES— Unfurnished

South and Southwest —25-B

5-RM. Spanish stucco, 14x24, living-rm., all large rooms, tile bath & drain board; hardwood floors, trees & shrubs. $60. Corner 46th & 11th ave. UN. 3134.

5 attractive rms., new, modern stucco. Only $45. Tile bath, sink, hardwood flrs. Gar. Fine loc. Nr. grammar and high schools. ½ blk. E. Vermont car. 824 W. 95TH ST.

5-RM. HOUSE. $37.50. VERY MODERN. GARAGE. 1316 W. 65 ST.

5-ROOM modern bungalow and garage. $50. 5037 Cimarron st. OX. 2601.

5 RMS., scr. pch., laun. tub, 2 bdrms. Wall bed; gar. $43.50. 1337 W. 69.

5-RM. lovely home, mod., built-in feat. Dbl. gar. $40. 718 W. 76TH ST.

4-RM. mod. double, $35. 5845 Arlington Ave. UN. 7392.

4 RMS., rear, $35, inc. gar., $30 without. 412 W. 60TH ST.

4 RMS. ½ dbl. bung., rent reas. 5606 CIMARRON ST.

4-RM. bung., sleeping porch, gar., adults. 6335 Bonsallo. TH. 5158.

4-RM. mod. bung., 2 bedrms., gar., shrubs, fish pond. 635 W. 80th st.

4 RMS., $30. ½ double bung., gar., near car & schools. 158 E. 56TH ST.

4-RM. house, modern, large lot. Reas. rent. 1837 W. Jefferson.

4-RM. house with 3-rm. house in rear. $45. 1454 W. 60th Place.

4-R. brand new mod., just fin., $40. 4614 9TH AVE. & 4505 10th ave.

4-RM. new dble. bung. nr. Manual Arts High Sch. 4245 Van Buren Pl.

3 NEW elegant large rms., gumwood & tile. Adults. $40. On carline. 2709 W. 48th st. VE. 9099.

3-RM. MOD. BUNG. REAR. $18.50. 4322 BRIGHTON. VE. 8431.

2 RMS. unfurn. $12.50 per mo. 7112 SO. BROADWAY. TH. 6234.

$32.50—HALF NEW DBL. STUCCO, hardwood floors, tile bath and sink, yard, gar. F car. 841 W. 79th St.

MODERN bungalow, furn. or unfurn. Rent reas. 2715 W. 54th st. VE.7051

$55. 5-R. mod. hm., hi ground. Pleas. near Adams. 2418 Hillcrest.

East and Southeast —25-C

7 RMS., $40. Modern house & garage. 622 E. 35th st. BE. 3325.

FOR RENT, unfurnished modern 3-room bungalow with gas furnace, large garage and storeroom. Beautiful yard. 3438 Sabina st. 2 blocks No. of Whittier Blvd. Phone Chicago 0779.

North and Northeast —25-F

5-RM. BUNG. $25. 322 JOHNSTON ST. INQUIRE TU. 9034.

3 RMS. & bath, $20 single, garage, near car line. 4256 Trent Way. Inq. TU. 9034.

TO LET—BEACH— Resort, Mountain Property —26

WRITE to "Long Beach Tent City" for price list. Housekeeping tents on beach. Also flats, cottages & apmts.

8-RM. furn. house. rent $45. 217 N. Broadway, Redondo. DU. 9538.

TO LET—FOR BUSINESS— Miscellaneous —27

SPACE for rent for light manufacturing purposes. SIMPSON. GL.4015

SPACE suitable warehouse, stock rm., rear. 1718 N. Vermont. HO. 0391.

Stores, Shops, Lofts —27-B

GRANADA SHOPPES AND STUDIOS

Rentals $100 Up

With small kitchenette apartments in connection. A high class shopping center in heart of Wilshire district. Finest specialty shoppes in city have taken leases here. Few shoppes and studios still available. 84 units in building. See owner on premises. 672 Lafayette Park Pl. ½ blk. north of 7th and Hoover.

FOR RENT

LOFT SPACE 2500 SQ. FEET

3rd floor. 718 So. Broadway.
EDWIN M. LE BARON, INC.
TRinity 6751.

FOR LEASE—Store Room 16 1-3 ft. front, widens to 32 feet in rear, by 112 ft. deep. 645 S. Olive st. nr. W. 7th st. SHOPPING DISTRICT. See Harry G. Henley Co., 319 Brockman Bldg. TR. 6326.

DESIRABLE room for clothing store, next to corner, lease 3 yrs. $50 mo. Realtor A. L. Murphy. 909½ Baker ave., Bell. Phone DElaware 7228.

BUSY CORNER STORE ROOM. SUITABLE MOST ANY RETAIL bus., especially furniture. Look N. W. cor. Washington & Hoover sts.

BRICK store on Vermont nr. 39th. Suitable for any small business. Living rms. in rear & gar. $40. Will lease. Mr. Prickett, VE. 1114.

LRG. store, living apt., low rent, nr. shops, factories, good for any bus. 5518 Avalon. VA. 0427.

$40—STORE 20x65, fine for manuf., tire shop. Electric power installed. 251 W. Santa Barbara. AN. 2381.

SPACE in an exclusive shop for rent on 7th st. Phone DU. 1240.

PART of store for rent, reasonable. Wilshire dist. 872 S. Vermont.

STORE with large plate show window, tile front. Reas. 249 N. GRAND.

FREE 1st mos. rent, $25 mo. after. 2409 Ellendale Pl. GR. 4548.

SMALL store, 9th & Main, 2 mos. for $150. VA. 9865.

LEASE. Reasonable, rent 2 front office rooms on Pasadena av. Call GA. 3630

LARGE store, 4657 Melrose. Rent cheap. Phone Owner, MU. 6237.

DELICATESSEN needed & other shops Brand new bldg. 1407 Crown Hill.

FREE rent to reliable butcher in grocery & fruit market. GA. 9631.

SACRIFICE mod. loft suitable whlse. retail mfg. 536 So. Los Angeles

Offices and Desk Space —27-

FINE, LIGHT OFFICES, $20 UP
LANKERSHIM BLDG.
S.E. Corner 3rd & Spring sts.
SAN FERNANDO BLDG.
S. E. Corner 4th & Main sts.
Call at office either bldg. or Phone F. C. WOOD. TUcker 1533

IDEAL location for mfg. agent. Lowest priced in city. Fireproof office bldg. Have space to sublet with or without steno. & phone serv. Inquire Rm. 1010 Cooper Bldg., 9th & L.A. Ph. VA. 0596, ask for Mr. Toman.

WELL-ARRANGED SUITE of offices for rent, purchase of furniture optional. An exceptional buy. See MR. MARTIN, 907 Financial Center Bldg., 704 S. Spring.

SUITE 1217 DETWILER Bldg. Will rent half of 3-rm. suite eleg. furn. in mah. incl. steno. & ph. service, at a rental less than 1 rm. would cost. See this. Owner. VA. 6367.

FOR LEASE — VERY DESIRABLE OFFICES ON LARGE LOBBY OR FACING STREET, ON SECOND FLOOR. REASONABLE RENT. PH. TR. 1131. ASK FOR MR. AYRES.

FOR RENT—A FEW GOOD OFFICES FOR IMMEDIATE OCCUPANCY. APPLY ROOM 404, SOUTHWEST BLDG., 130 S. BROADWAY.

OFFICE FURNITURE

For rent, any amount. Rent applies on purchase. Easy terms. 211 W. 2.

WANTED: Physician, dentist, chiropractor in beaut. new bldg. S.W. cor. Washington blvd. & Ridgley Dr. Rent $25 up incl. serv. TH. 1307.

GARAGE building, can be used as salesroom, painting, used cars, feed store, light mfg. Fine loc., low rent. YO. 1327 or Inglewood 461.

1 OFFICE, use of recep. rm., or suite 3 offices, comp. furn. 406 Roosevelt Bldg.

LISSNER BLDG.—Pleasant, light offices. Fine central location. $17.50 upwards. FA. 2194; 524 S. Spring.

DELTA BUILDING, outside offices, single and en suite. Some furnished. Apply Rm. 718. 426 S. SPRING ST.

DESK space, mail & phone service. TU. 8861. 532 Sun Finance Bldg.

OFFICES, Hillstreet Bldg., corner 8th & Hill. Attractive rent. VA. 4607.

MOST attractive furn. office. Also unfurn. 572 Pantages Bldg.

BEAUT. furn. cor. office, centrally loc. new bldg. Must see to appr. TR.9308

LARGE flat desk, $12.50. In fine furnished office. 206 LISSNER BLDG.

$12.50. Phone, desk, mail serv. Spring Arcade Blg. R.701. Also priv. offices

1 to 3 furnished offices for rent. 406 ROOSEVELT BLDG.

ATTRACTIVE office in attorney's suite. 756 S. Spring. Room 805.

FURNISHED desk space. True. 502 Citizens National Bank Bldg.

$30 MO. Furnished office. Small stucco bldg. 2818 W. 7th st. WA. 0858.

FURNISHED OFFICE, $25—
CALL 936 BARTLETT BLDG.

$12.50. Phone, desk, mail serv. Spring Arcade Blg. R.701. Also priv. offices

$35 mo. Part of store & window on Mayfair Hotel. 1234 W. 7TH.

OFFICE SPACE, PH. & STENO. REAS. 506 BROADWAY ARCADE.

UNFURNISHED office with sec. serv. $50. 719 SUN FINANCE BLDG.

DESK space in quiet private office. Reasonable. 419 SECURITY BLDG.

FURNISHED office space for rent. 701 LANE MTG. BLDG.

DESK, phone & typewriter, outside office. $7.50. 428 Douglas Bldg.

Industrial and Business Pty.—27-K

BRICK building just completed, 12 skylights 40x100 alley, manufacturing or warehouse in neighborhood 7th & San Pedro Sts. Long term lease if desired. Owner ABLOW. 1143 N. Coronado St. Ph. DR. 5490

NEW daylight car-height brick building on spur. $12,000 sq. ft. Will divide. Near 7th and Santa Fe.
CENTRAL REALTY COMPANY
VA. 1212. 1208 Loew's State Bldg.

5000 SQ. ftg. with Santa Fe spur with blvd. frontage, can be used for retail business. $125 mo. 205 Pasadena ave., So. Pasadena. EL. 3470.

BUILDING 40x110 close in. 743 Ceres. Owner, I. R. Overell, 700 S. Main.

TO LET—MISCELLANEOUS, Suburban, Country, Etc. —28

14 RMS., gar., pkg. space, extra good furn., lease; rent $80. Must sac., terms. 1418 Constance. BE. 6009.

Poultry and Rabbit Ranches—28-A

TO LEASE: Acre poultry rch. equipt. for 1300 hens. Brood. hse. for 1000. Mod. home. $35 mth. 6107 Reseda Ave. RESEDA, CALIF.

A 2-ACRE chicken ranch equipped for 1500 chickens, 4-rm. modern house. Lankershim Blvd. at 11838 Saticoy.

4 A., good house, equipment for 4000 chickens; 200 pedigreed Chinchilla rabbits for sale. EM. 9946.

Farms, Ranching Lands —28-B

FOR lease, 40 A. ranch near Los Angeles, $30 per acre per year. Inquire P. Moynier, 1360 N. Sierra Bonita, Pasadena. Ph. Sterling 0541.

TO LET—FLATS, HOUSES— Apts., Furniture for Sale —29

$400 CASH buys comp. furn. of 5-rm. house. Wilton rugs, sewing mach., 3 floor lamps, vacuum, bedding, china, drapes, etc. Leav. city. Grand piano optional. 6530 Leland Way. GL. 9718.

MISCELLANEOUS

FURNITURE—HOUSEHOLD GOODS, Sale, Exchange —30

Washington Furniture

Where the Best Costs Less
38" Dresser, bow bed, helical coil spring, 50-lb. felted matt., cane seat chair....$65.00
Solid mhg. table & 4 chairs in blue lea. $32.00
White enameled range $45.00
3-pc. velour set $69.00
Be sure and see our

4-Rm. Outfit $119

Which includes a 5-pc. dining set, 4-pc. bedroom set, any color 3-pc. library set, high oven range, white splasher and broiler.
All New Furniture
Your Credit is Good

WASHINGTON

FURNITURE CO.
1806 So. Main St.
Open Evenings

LOS FELIZ—FOR BARGAINS
$175 6-pc. wal. bedr. set $95
$130 gray twin beds $65
$225 5-pc. mahog. bedr. set $110
$35 Simmons bed, coil spr. ...$14.50
$80 wal. ex. table, 6 tab.chs. ...$50
$140 9x12 Wilton rug $50
$65 9x12 Velvet rug $32.50
$140 3-pc. o'stuff. set, new $80
$65 range, 18-in. side oven $25
LOS FELIZ FURN. CO. GR. 8488.
5516 Hollywood Blvd. nr. Western.

6 ROOMS fine furniture & oriental rugs. Nothing sold by piece or single sets. Inventory over $5000. Will sell for ½ price. Will show by appointment only. Leave your name & phone number in mail box of flat, 630 S. Normandie. Ph. WA. 9798 9:30 to 12 a.m. 7-rm. flat, 2 baths, optional. Rent reas. John H. Wein.

CHINESE TEAKWOOD

Beautiful 8-piece living-room suite, hand carved. Also have exquisite Korean chest. Will sell all or part. 1410 1-4 N. Hayworth ave. HE.3222

PHONE YOUR WANT-ADS TO THE TIMES. NO CREDIT ARRANGEMENT NECESSARY. COURTEOUS, EXPERIENCED AD-TAKERS. DAY AND NIGHT. WILL HELP YOU WITH YOUR COPY IF DESIRED. MEtropolitan 0700.

COPELAND electric refrigerator. A large quick meal stove. Genuine Rosewood bedroom, suite, twin beds. Reproducing Baldwin piano. Ten tube Zenith radio and other articles. No dealers or their like. Phone Santa Monica 24642 for appmt.

SACRIFICE
Handsome furnishings of my large home. Italian & Spanish antiques, beautiful Venetian bedrm. set, lovely oriental rugs, dishes, elaborate linens, bric-a-brac, etc. Private home. 4031 Wilshire Blvd.

45-LB. Simmons new cotton linter mattresses, $5.45; used gas ranges, $8 up; new 9x12 Axminster rugs, $23.75; new Simmons coil springs, $5.95; new 4-room outfit, $115. THE ORANGE FRONT, 131 S. Spring st.

FOR sale, odd pieces, useful, at a bargain. Overstuffed davenport, $29; walnut tripled mirror vanities, $22.50; living room tables, $9.75. Cooper Furniture Co., 541 S. Fig.

FURNISHINGS of my 4-rm. flat, mohair set, wal. din. & bedrm. sets, drapes, rugs, lamps. Sacrifice. Dealer. 1563 W. Vernon. Auctioneers, don't call. Nr. Harvard

SAC. new exquisite 2-tone walnut dining set; table, 6 chairs, buffet, server & silver chest. Cost $1350. Make offer. 514 N. Beverly Dr., Beverly Hills. OX. 8962.

YOUR CREDIT IS GOOD AT ROCK-BOTTOM PRICES
STAR FURNITURE CO.
3573 WHITTIER BLVD. AN. 3320.

6 ROOMS used modern furn. Must sacrifice for cash. You will not be interested unless you want real fine furniture. BE. 2529.

8-PIECE walnut dining suite, inc. buffet. $130. Make offer. Good as new. Call EM. 9171 days and RO. 7217 evenings and Sundays.

9x12 Taupe colored rug & ozite felt pad. $45. Walnut daybed, $20; like new. Call week days. 347 S. Western ave. DU. 2765.

5 RMS. of high-grade furniture, living, dining & bedrm. sets, baby grand piano, Wilton rugs, mirrors, lamps, etc. 2412½ S. Crenshaw.

MUST sell at once at sacrifice, 5-piece mahg. period bedroom set. Used only 2 weeks. Beverly Hills. ½ blk. N. Wilshire to 145 N. Hamel Drive

I MUST sell my living-room set, dining set, stove, 2 rugs and other pieces at once. 2605 La Salle ave., first house off Adams.

FINE furnishings, incl. 12x15, oriental rug, beautiful antiques & choice bric-a-brac, reas. 1541 N. Formosa, Hollywood.

COMPLETE furn. of 4-rm. flat, sell altogether. Shown between 10 & 5. No dealers. 1122 4TH AVE.

6 RMS. hi-grade furn. by the piece. 11x15, 9x12, 8.3x10.6 Wilton rugs. McClelland din. set. 7367 Clinton st.

6 RMS., beau. furn. incl. twin & full bed sets, mohair suite, Wil., Chinese & Orient rugs. 232 S. Oxford.

SPRING arm Chesterfield suite, 10-pc. wal. bdrm. set, to obtain cash. 3910 Oakwood av. bet. 10 a.m. & 5 p.m.

3 O'stfd. chairs, couch, sgl. bed, chiff., bkfst. set, ice box, gas heater, clock, mirror, occasional tables. HE. 1011.

SUSS UPHOLSTERING WORKS specialists in odd pcs., also repr. High-class wrk. Reas. 2018 W. Washington

USED furn. helps pay for new. TR. 0771 for appraiser. GOODAN-JENKINS FURN. CO., 724 S. Bdwy.

LEAVING—Sac. 9-rm. furn.: liv. rm., bed sets, Wil. Oriental rugs. 626 S. KENMORE, bet. Wil. & 6th.

GAS range, slightly damgd., high-grd. porcelain fl. samples. Used comb. gas & wood, barg. 1308 Santa Fe.

BEAUTIFUL antique French furniture. Call after 5 p.m. GL. 1498.

8-PIECE Italian walnut dining set, 4 years old, bargain. 722 N. Wilton Pl.

BABY'S crib, hollow steel, $10. 154 S. HARVARD BLVD.

RUGS, Hoover vac., other things for sale. 142 N. Normandie, at 1st.

ANTIQUES BOUGHT & SOLD
Oliver's, 225 S. Western. DR. 1516.

ANTIQUE furniture, imported. Bramwell, Balboa, Calif.

FURN. new & 2nd hand Xmas toys, barg. 3425 S. Main st.

GAS ranges, Detroit Jewel, side oven. $17.50. White & N.T. 3040 S. Main.

MOD. 8-pc. din. set, furniture & rugs. Range Dir. 1058 S. CRENSHAW.

SAC. Chinese rug, 9x12, also rug, $65, other fur. 318 S. Catalina.

HOOSIER kitchen cabinet, fully equip. Exc. cond. $25. DU. 9595.

ANTIQUES — REMOVAL SALE. Graber's, 617 N. Western. HE.8832

VACUUM cleaner, nearly new, take $15, cost $55. 1215 W. 56TH ST.

FURNITURE of 5 rms. by the pc. Dealers don't call. HE. 1011.

Furniture Household Goods at Auction —30-A

AUCTION

SAT. NOV. 5TH, 11 A.M.

112 E. Jefferson

Special sale of restaurant and office equipment such as National cash register, counters, 6 Weber showcases, ice chests, water heaters, coffee urns, tables, back bar, etc. 10 mahog. flat and roll-top desks, oak desks, 30 assorted swivel & straight chairs, etc. Dealers don't fail to attend this sale.
SOUTHWEST AUCTION HOUSE
Auct. I. Dorshkind. H. H. Greenberg

AUCTION MON. 2 P.M.

3363 GLASSELL AVE.
Groceries, canned and bottled goods, lot dishes, showcases, scales, fruit cases, lot furniture, parlor set, sewing machine, porch swing, also 2 small delivery trucks. Sold as a whole or by the piece. Owner leaving California. Strouse. Lennerd Co. O. W. Pence, auctioneer. AX. 0918.

AUCTION Mon., 1:30 p.m. 4501 SO. MAIN ST. Furn. & furnishings, din. & bedrm. sets, stoves, etc. A. M. Auctioneer.

FURNITURE—HOUSEHOLD GOODS—Wanted —30-W

I NEED FURNITURE BADLY
HUmbolt 5011

WANTED—At once, furniture, rugs, linens, dishes, etc., complete home. Mrs. Nash. EM.0138; eve. WE.5491

WANT TO BUY 5 ROOMS OF FURNITURE FOR CASH. MUST BE PRICED RIGHT. GRanite 3135.

FURNITURE—HOUSEHOLD GOODS—Wanted

LEWIS S. HART, AUCTIONEER. Will buy your furniture regardless of QUANTITY or QUALITY. Pay spot cash & will take possession at your convenience. My method of business will appeal to you. Phone WE. 8291. (Sun. WA. 9313.)

WANTED—Used furniture, any amt., for CASH. Highest prices paid. Big outlet for all kinds from homes, hotels, apartments, flats, storage goods.
CALHOUN & CO.
Auctioneer. AX. 3181.

WE are the only firm paying 15 to 25% more for furniture, office & restaurant equip. To be convinced
Call HUmbolt 0260
EVES. & SUN. UN. 28

THE Barak Auction Hs. has always paid highest cash for furn., rugs, pianos, office & rest. equipment.
Call HU. 6149

MORE money than anybody.
CALL HU. 3143
Security Auction Hse. Ev. CH.

WANTED—Today, furn., piano, rugs, liv., din. & bedrm. sets, range, frig. or comp. outfit. Abell. 3028. OR. 9663.

WANTED—Privately. Fine furniture, linens, drapes, silverware of part or complete home. Phone WE. 6384.

GET more cash, furniture, rugs.
CALL VE. 9042

WANTED—Oriental rugs, top prices paid. MARKWELL & CO., 302 Citizens' Natl. Bank. MU. 4249.

Cash—HU. 4517—Cash
Removed at your convenience

ALL CASH FOR FURN.
VE. 4467; eve. RO. 6566.

ABOUT to furnish a home, will pay cash for fine furniture. No agents or dealers. 592-902.

MORE cash furn., rugs, linens, etc.
CALL HU. 8394

ALL CASH FOR FURN.
VE. 4467; eve. RO. 6566.

YOUNG couple will purchase furn. 4 rms. by 10th or sep. pcs. RO.

WANT furniture & furnishings of 6 rm. home. Pay cash. UN. 2681.

LADY wishes to buy furnishings of private home. Call OR. 6260.

OUT OF TOWN BUYER WANTS Furn., rugs & piano. Call DE.

FURN., rugs by 1st. nav cash. 8912. RO. 2505. MISS SMITH.

BEFORE you sell your furn. call us. We will appraise it free. HU.

WANT furnishings for 15-unit court, pay cash. BE. 7928.

BAILEY & BAILEY
Auctioneers & Appraisers. AX.

WANT to buy the furniture of a home. AXridge 0915.

I DESIRE to purchase several rooms of furniture. Pay cash. EM.

WANT to buy furniture from private homes for cash. EM. 8290.

WANT to buy furniture from private homes for cash. EM. 8290.

MUST have furn. for comp. home by 1st. Pay cash. RO. 0740.

15% MORE THAN 2ND HAND DEALERS. Dirs. don't call. Call HU. 1981.

BEFORE you sell your furn. call us. We will appraise it free. HU.

SEWING MACHINES— Sale, Exchange, Wanted —31

SINGER and WHITE sewing machines rented $1.50 month. Sold on easy payments, $1 week. Dropheads machines, $9.50 and up. Electrics, $24.50 and up. Machines repaired, $1 and up. NEW METHOD S. M. CO., 114 W. 9th St. TR. 6061.

WHITE rotary electric sewing machine, Martha Washington, mahogany cabinet. Cost $150, sell for $65 cash. Phone DRex. 6756.

WHITE Rotary, used ....$15 to $35
Singer, drophead, used ...$15 to $25
Port. El., all makes, used $20 to $40
EMPORIUM. 712 S. Grand.

SINGER round bobbin drophead $13. Box tops $5. BE. 3844. 1154 W. Washington. Open eves.

BIGGEST bargain, electric ....$25 up. Desk electrics, $45; Singers ...$10 up. HERRICK, 334 Bdwy. MU.

SEW. mach. sold & rented for $3 & $1 mo. Cash paid for your mach. W. Fisher. 944 S. Bdwy. TU.

LEASE expires. Machines at cost. All models and makes. 4572 S. Western ave. Open eves. VE. 0228

$90. WILCOX-Gibbs sewing machine $35. Perfect condition. OR. 6811.

MUSICAL INSTRUMENTS— Sale and Exchange —31

MISS HELEN IN MORE TROUBLE. "In this big 10-story storage warehouse more than 1200 pianos are stored. Pianoless homes can now own a piano. Some as low as $1 week. Prices on uprights start at $17. Players $57. Baby grands, more than 250 all told, to go at mere fraction of original cost. My idea is not profit, but action. I must get them out of here some old way, so come down and select yours. If you can't call, write me, wire or phone. I ship pianos any place on the coast. Just ask for Miss Helen. 800 N. ... at Warehouse open from 8 a.m. to 5 p.m. How to get here: Take W or 3 car. off at Alpine, walk one block east to the big 10-story storage warehouse. Phone MU. 1441."

JOIN the May Company's Fifth Annual Christmas Music Club. It admits you to membership, entitling you to special prices, terms and privileges, including 10 weeks free lessons without extra charge. Special prices and terms to Club members on phonographs and radios. Club limited to 500 members. THE MAY CO.

SHOP NIGHTS—The big piano store is open every night till 9. Lowest prices, lowest terms. Uprights (used) start at $95. Used grands start at $389. Pay just like rent. The big piano store. PLATT, 620 S. Bdwy.

THESE beautiful pianos to be sold for repair chgs. incl. Chickering, Steinway, Hardman, Bush & Gerts, Hallet & Davis and some repair as low as $37.50, easy terms. 3231 Venice Blvd.

PIANOS — All used. Steinway $395. Kimball, $189; Chickering, $...; Steinway vertigrand, $440; Kohler, $89. Terms as low as $5 down, $1 wk. DANZ, 105 N. Spring. Open eves.

PIANOS rented, $1 mo. up; players $3 mo. up; baby grands $5 mo. up. All can apply on buy later. Also free music lessons. Phone VA. DANZ, 105 N. Spring. Open eves.

RENT a piano on our easy rental plan. Amount paid may be applied to the purchase of a piano in the future.

THE MAY CO.

PIANOS rented, new uprights, players or grands, free del. arrangement. Why rent an old instrument? Rent applies on later purchase. Starr Piano Co., 630 S. Hill.

RENT a piano. Grand, upright, player, reproducer. Ask about the sorted rental plan — saves you money. PLATT, 620 S. Broadway. Open nights till 9. TRinity 3171.

PIANOS for rent, uprights, players and grands, reas. Only 1 month in advance. SO. CALIFORNIA MUSIC CO., 806 S. Broadway. VA. 2271.

FOR SALE, a genuine German violin, manufactured by Voigt about 1770, excellent tone. 802 SIXTH ST. (rear.) Santa Monica. Ph. 23186.

KNABE upright piano. Has been used very little. Guaranteed in perfect condition. Exceptionally low price. $215. THE MAY CO.

PIANO, Weber Duo-Art upright, wonderful tone. Nice selection of music rolls. Can be seen at Brent's, 719 S. Main st.

DUO-ART Reproducing piano in the Weber. Perfect condition. May be seen at 1130 Tower Road, Beverly Hills.

WEBER baby grand, brown mahogany colonial case, slightly used, substantial saving. Birkel Music Co., 3400 W. 7th st.

STEINWAY for rent, $4. Chickering $3. Bungalow pianos, $4. Baby grand, $7 per month. Youell Music Storage, 913 S. Olive.

BEAUTIFUL player piano, like new, cheap, must sell, terms. 1573 S. OXFORD.

MUSICIAN must sacrifice beautiful reproducing grand piano, make offer. 3801 BEVERLY BLVD. Room 105.

AMPICO 2-tone like new, easy terms to resp. party. Assuming bal. of contract. 1511 S. Oxford.

STEINWAY upright piano, used but in excellent condition, very cheap. $179. THE MAY CO.

PHONOGRAPH, large solid mahog. console just like br. new, $275. Val. rec. Sac. all $44. 1853 W. Adams.

PIANOS sold & rented for $2 & $3 mo. Cash paid for your piano. N. W. Fisher, 944 S. Bdwy. TU. 5404.

STEINWAY — Living-room grand, walnut, slightly used, at a saving. Birkel Music Co., 2402 W. 7th.

KURTZMANN baby grand, Florentine model, slightly used, $950. Birkel Music Co., 2402 W. 7th st.

PLAYER piano like new, 114 rolls, music must sacrifice. Terms. 3201 VENICE BLVD. EM. 9174.

AMPICO in Knabe, nearly new, will sacrifice for cash. Address W, box 77, Times Office.

PRACTICE pianos, $125, $135, $150. Good makes nearly always on hand. The Piano Exchange, 221 S. Spring.

UPRIGHT—Beautiful Steinway used, a sacrifice. Upright perfect condition at a sacrifice. Birkel Music Co., 2402 W. 7th st.

ALMOST new Knabe parlor grand piano in perfect condition, bargain. 15435 Valerio, Van Nuys. Calif.

PLAYER piano, extra fine, $495. $165. 410 W. 83 ST. TH.

PLAYER piano, used, $135. $6 mo. Cost $800. Storage, 913 S. OLIVE.

BABY grand, genuine Decker, $275. Musical Storage, 913 S. Olive.

GEORGE Steck piano, good condition, $250. OR. 4528.

STEINWAY piano, small size, used, $250. Musical storage, 913 S. Olive.

CHICKERING piano, used, $95. Musical Storage, 913 S. OLIVE.

BUESCHER cornet, used very little. Ph. 599-285.

MUSICAL INSTRUMENTS— Sale and Exchange —31

HEINE PIANO CO.

Pianos, $75 and up.
Players, $195 and up.
Rentals $2 monthly.
140 S. BROADWAY. MU. 5726.

BEAUTIFUL Hardman grand piano, 25% off regular selling price. See this and other special bargains in our clearing out sale.
MARTIN MUSIC CO.
724 SO. HILL. TR. 9621.

RENT pianos, $2 per month. Taylor, 927 S. Hill. TU. 3749.

TO LET—$2.50 monthly, Kimball piano. OLympia 4750.

RENT pianos, $2 per mo. Taylor, 927 S. Hill. TU. 3749.

PIANO, nice practice, $70, pay $1 per wk. DANZ, 105 N. Spring. Op. eve.

MUSICAL INSTRUMENTS— Wanted —31-W

SPOT CASH FOR YOUR PIANO. TR. 7361. EASTERN OUTFITTING CO.

RADIO EQUIPMENT— Sale, Exchange, Etc. —31

$3.75 45-V. Batteries reduced to $1.95; $32.50 Enchantor speakers at $6.85; $10 Dictograph units $4.85; $1.75 tubes $1; 13-Plate batteries now $4.85; hundreds of bargains for set builders. Before buying see our big stock. METROPOLITAN RADIO. 134 W. 7th St.

RADIOLA

Operating 5 tubes from light socket. NO BATTERIES REQUIRED. Installed $99.50—10 mos. to pay. SO. CALIF. RADIO CO. Pico at Hoover. Open eves. BE.7431.

ALL-ELECTRIC Radiola 5-tube solid walnut console, no battery, no acid, no muss, no fuss, just plug into your light socket. Two days' free trial. Only $124.50, easy terms. 225 West 9th st. VAndike 2555, or 4705 S. Vermont, VErmont 9588.

REFLEX three-tube, runs from light socket, absolutely comp., all access. $65. Terms. Portable factory to you. Perm. service guar. Comparison invit. BAKER & FITZGERALD, 2606 W. 54th st., cor. 4th ave. VE. 4194. Open nights till 9:30. Closed Sun.

PHONE YOUR WANT-ADS TO THE TIMES. NO CREDIT ARRANGEMENT NECESSARY. COURTEOUS, EXPERIENCED AD-TAKERS. DAY AND NIGHT. WILL HELP YOU WITH YOUR COPY IF DESIRED. MEtropolitan 0700.

The CARDINAL
BATTERYLESS CONSOLE
$99.50 complete
SMALL DOWN PAYMENT
LONG'S RADIO CO.
2812 S. MAIN. HU. 1323.

GENUINE Weber 4-tube all-electric radio, operates entirely from light socket, $34.50. Complete 5-tube console $59.50. All sets guaranteed 1 yr. 5630 S. Broadway. AX. 6581.

RENT a radio—hear the great programs planned for this winter. Only standard merchandise offered at PLATT, 620 S. Broadway. Open every night till 9. TRinity 3171.

RADIOLA console, 3-tube, with phonograph & record combination cabinet. $50. Cost $225. DR. 6244.

RADIOLA, 5 lge. tube, distance, comp. Beaut. cabinet speaker. Barg. 1282 W. 23rd st.

BEFORE buying elsewhere see the genuine Weber all-electric radio. $630 S. Broadway. AX. 6581.

POWER tube Electrophonic Super-tone Console, A-1 cond.; almost new. $225 val.; sac. $54. 1853 W. Adams.

NEW RADIOLA, 20 complete with loud speaker and cabinet, $126; terms, $15 down. THE MAY CO.

ELEC. radios, 3 & 4 tubes, B eliminators, 90 & 180 volts, $15 & $27.50. Entertainer Radio. 2662 W. PICO.

MACHINERY, ALL KINDS— Sale and Exchange —32

1 OKELL drilling machine, complete, cost $6600. Drilled only 500 feet, together with one 75 horse Holt tractor, caterpillar. 500 feet extra heavy 3-in. drill stand & tool joints. Drill car. 28 ft. Kelly. One 3 sheave traveling block & hook. 2 swivels, one new. 1 extra steel table, new. One Wilson, one Dunn 3-inch rotary tongs, 2 pair crumble tongs. All must be sold at once. Price $3000. Address ... Sta. C. Los Angeles.

PIPE PIPE PIPE
NEW STANDARD BLACK PIPE
... ft. 2" ....15c ft.
... ft. 1½" ....13c ft.
... ft. 1" ....5c ft.
... ft. ¾" ....5c ft.
WE CARRY ALL OTHER SIZES PIPE FITTINGS & VALVES
SANTA FE PIPE & SUPPLY CO.
301 E. 15th st., nr. Santa Fe ave.
Telephone TRinity 6001.

"METER MEANS MACHINERY"
MACHINE TOOLS
"FEXTO" Punch Presses & Shears
USL ARC WELDERS
Sheet & plate working machinery.
METER MACHINERY CO.
1339 Santa Fe ave. VA. 3762.

26-IN. Radial drill. 16-in. drill press. 12-in. x 6 ft. Blondie lathe. 17-in. x 6 ft. Sidney lathe. 24-in. Ballard Vertical mill, can be seen at Ulmer Mach. Corp., Santa Ana.

PIPE, BIG STOCK, NEW & USED. Casing & oil well equip. Standard Pipe & Supply Co., L.A. MU. 7242. Long Beach 623-185, & Taft, Cal.

DURO 1-4 horsepower electric pump & pressure tank. $65. Cost $175. Almost new. DR. 6244. 132 N. Vendome st.

PIPE, BIG STOCK, NEW & USED. Casing & oil well equip. Standard Pipe & Supply Co., L.A. MU. 7242. Long Beach 623-185, & Taft, Cal.

100 and 300 H.P. Diesel engines, direct connected to generators, complete ready to go. Sidney E. Meyer Co., 222 Fifth st., San Diego, Cal.

...000 FT. of new & used pipe and casing, also valves & fittings. Write, wire or call Adams Pipe Works. 1118 Bay st. VA. 0113. TU. 4381.

FOR SALE—Hisso Jenny, first-class shape, 180 Hisso motor, has 50 hrs. Bargain for quick sale. R. & H. Box, Chula Vista, Cal.

ELECTRIC MOTORS bought, sold, rented, repaired. NORTON & NORTON, 1375 N. Broadway. CA. 0484

BAND saw, 16-inch, with motor. Bargain. Call eves. or Sun. 202 S. HAMEL DR., Beverly Hills.

FOR SALE cheap—1 90-h.p. gasoline engine in good condition. Inquire ...

BATTERY chargers, all types, new and used, for service stations. Advance Elec. Co., 1260 W. 2nd. MU. 3159

MACHINE tools, woodworker, pumps and sheet metal machinery. ... E. THIRD ST. FA. 4621.

PIPE—New & used, guar. YO. 2379. Pacific Pipe Co. 6808 Avalon Blvd.

FOR sale, cement mixer, A1 condition. 1130 Venice Blvd. WE. 9633.

CLIMAX engines, Curtis compressors. Coast Mchy. Co., 464 E. 3. VA. 4871

ELECTRIC MOTORS—
310 E. 3RD ST. VA. 8876.

Contract, Mach. Work —32-A

SMALL well equip. shop for steel fabrication unusual inducements to mfg. & distributors. 1915 Santa Fe.

MISCELLANEOUS— For Sale —33

APEX WASHER $25

Finished in gray duco, copper tub, swing wringer, guaranteed. Other machines, Maytags, Savages, Thors, etc. Terms to suit you. Open evenings. 716 S. FIGUEROA ST.

8 TONS 3-8 sq. & 10 tons 3-4 sq. deform reinforced steel, ordered excess our requirements. New steel, priced to sell. C. E. GREEN, 422 Western Mutual Life Bldg. TR. 3395.

BUTCHERS' SUPPLIES!
Refrigerators, display cases, meat blocks, cutting tables, etc. SOUTHWESTERN BUTCHERS' SUPPLY CO., 310 E. 7TH ST.

5-FOOT bath tub complete, $10. 1 water heater, $5. Toilet tank, $5. 1 burner gas range. Eves. or Sun. 232 W. 25th st.

GULBRANSON PIANO. Also works of Anatole France, Guy de Maupassant, etc. 304 E. Queen st., Inglewood. Phone 140.

STOCK yd. fertilizer, pulverized, cow & sheep mixed. 75c sack, 5 sacks $3. Cubic yd. $5 deliv. Bishop & Mathews, 819 W. VERNON. VE. 6618.

PURE fresh grape juice, high sugar content. Any quantity. C. E. Turner, Chatsworth, Calif., near foot of Santa Susana Pass.

"SCOTT'S" asphalt roof paints, shingle and paper. 50c gal. "Scott." Roofer, 1326 Maple ave. WE. 4673

EVERYTHING FOR YOUR BUILDING AT LOWEST PRICES. WHITING-MEAD CO., 401-23 E. 9TH.

GARAGES—We save you money. Get bargain prices on lmbr., sash, doors. SERVICE LUMBER CO., DE. 7279.

ELECTRIC washers, vacuum cleaners. New washers, $50 to 125. Fac. guar. While they last. 826 S. BDWY.

TENT AWNINGS—GET OUR PRICES MacDONALD'S AWNING FACTORY 1539 MARSDEN ST. OL. 6848.

STOVE wood. Heavy Pine Blocks. Stove Length. $7 Large Load or $4 ½ Load. Delivered. Phone VE. 6618.

SEVERAL elec. washers, sweepers, ironers, cheap. VA. 9341. 2442 ...

PLATE glass sloping front cases, 6 & 8 ft. Marble base. Cheap. Phone Hawthorne 59.

HOME PROFIT knitter, the master machine; new, will sacrifice. Ph. 52971.

GALV. corrugated iron. MU. 9141. J. A. Steel Prod. 1855 Industrial.

BRUNSWICK billiard table 6x9. 411 S. Kingsley. WA. 6421.

FOR SALE—Child's auto, like new. Bargain. VE. 8334. 1757 W. 47 st.

HOME PROFIT knitter, the master machine; new, make offer. 52971.

CASH REGISTERS, new and used terms. 849 S. Flower. VA. 9743.

RADIANTS for Cain Radiant heaters. 244 W. 41st st. AX. 1873.

VACUUM cleaner, Duntley, hotel size, new pipes & connect'n. $35. DR.6244

MISC[ELLANEOUS]

WASHING ... good ... Electric ... EM. ...

FOR SAL[E] ... shotgun ... dition ... N. SER[RANO]

FLOOR ... Al cond[ition]

1 ATLAS ... refriger[ator]

SH[OW CASES] ...

Webe[r] & ...
316-330 ...

DES[KS] ...

C[ASH REGISTERS] ... COMPLE[TE] ... EXCHA[NGE] SOUTHER[N] 400 S. ...

MILLER DE[SK] ON 2ND ... FOR D[ESKS] ... LARGEST ... MILLER ...

SHOWCASES ... scales, ... meat & de... steam tab... complete ... DAVIS ST... 1349 S. M... REMEMBE[R]

Rep... Re... OFF... 631 S. Sp...

NEW OR ... L. A. S[HOWCASE] ... 330-36 S. ... SHOWCASES ... FIXTURES ... Immense ... WEBER S... 316-330 ...

CASH REGI[STERS] ... Louis & F... sold at ... guar. ME... new Coles ... parts at co[st]

OFFI[CE] Desks, ... 842 So. Hi...

RESTAURA[NT] ... tures, groc... show cases ... of store, ... ture Co. ...

Desks a[nd] ALL MA... HALST... 1338 S. MA...

SODA FOUN[TAIN] STORE & ... Large stock ... Western Sh... 517-19 E. ...

Restaura[nt] ... We outfit ... town. Cash ... Edelstein, 1...

FO[R SALE] ... Office furnit... single pieces ... chase. EAST...

FIXTURES ... EVERY BU... PRICES. J. ... SO. LOS AN...

Desk[s] ... 1 pc. or en... 413 W. ... tary. TRA...

SAFES ... Bargains in ... fireproof and ... DESK & SA...

LG. oak desk ... swivel & str... 1-4 W. ... sale cheap.

BARG. in new ... bought, sold, ... Furn. Co., ...

WE buy & ... cash register... Scale Co. 11...

USED office fu... Basement sto... 420 S. SPRI...

STORE FIXTU[RES] EXCHANGE ... Silva Fixtur...

SHOWCASE, ... tition. 2022 ...

DESKS, safes ... SKEEL'S, 18...

CASH register ... E. 9th st. ...

STORE & resta... kinds cheap.

SCALES, regist... sell, fix, ex...

TYPEWRITER... Also 4 chairs...

GOOD values ... equipment.

FOR SALE—3 ... long. Reverso...

GET our low ... talks. 731 W...

Typewrit[ers] ... Addi[ng]

SPECIAL BARG[AINS] Late mod. N... Regula[r] Terms $5 ... All makes r... Wholesale T... 442 S. Spring

OUT of the hi... typewriters f... from $12.50 u... portables. ... Co., 325 W. T...

ADDING, bkpg. ... bot. sold, exc... Co., 917½ S. ...

TYPEWRITER, ... val. Sac. $17...

TYPEWRITER, ... val. Sac. $17...

Clothing

BEAUTIFUL g... Absolutely ... worn. Size ... $125. Was ... 597 Times ...

GENUINE mink ... coat, practic... bargain. Phon... Meadows.

FOR sale, ladies' ... almost new. C... N. Wilton Pl...

HANDSOME bla... num fox cuff... Sell $85. ...

CINDERELLA ... buys, sells & ... of high quality...

HUDSON seal ... coat, perfect ...

LADIES' high-g... bargains. 1620...

2 COATS for s... Phone VE. 8...

WANTED—Lad... 1519½ W. 7...

Jewelr[y]

HAVE good re... business lot ... diamonds as ... amount. Addr... Office.

DIAMONDS, all ... bracelets, wris... ing but bargai... MARKWELL ... Natl. Bank Bl...

LADY'S solitair... me $125 cash... immediate cas... Times Branch.

Camer[as]

WANT cameras, ... son's Camera ...

Lumber, ...
LUMBER ...
Redwood siding ... MILLER BOX ... 201 N. Ave. ...

USED 2x6 rough ... store gates 40... 2½x2, pipe ½... tures rm. 114...

TOILETS, $14.50 ... Genl. Plumbing ...

Camer[as]

DeBRIE moving ... Parvo (aluminu... Lens; case; p... use—must sell... TU. 1722.

Flowers, ...

BEAU. Camelia, ... tall. Monkey p... ange Grove av. ...

300 AVOCADO ... 318 N. Kenmo[re]

MUSICAL INSTRUMENTS—For Sale and Exchange —37

HEINE PIANO CO.

Pianos, $75 and up.
Player, $195 and up.
Terms $5 monthly.
BROADWAY.... MU. 5726

BEAUTIFUL Hardman grand piano, for quick selling price. See this at once. Terms to suit. Phone 50c per month. Taylor, 148 S. Hope. TU. 2748.

FINE piano, $2 per month. Taylor, 927 S. Hope. TU. 2748.

PIANO, 12-17 monthly. Kimball player, $2.50 monthly. Kimball piano, $2 monthly. Taylor, 927 S. Hope. TU. 2748.

PIANO, $2 per mo. Taylor, 927 S. Hope. TU. 2748.

PIANO, nice practice, $75, pay $1 per week. DANE, 346 N. Spring. Co. ave.

MUSICAL INSTRUMENTS—Wanted —37-B

CASH PAID FOR YOUR PIANO. CR. 1761 EASTERN OUTFITTING CO.

RADIO EQUIPMENT—Sale, Exchange, Etc. —37

Kill-it-V. Batteries reduced to $2.65; $12.75 Enchantor speakers at $4.95; $11.75 Dongan speakers at $4.95; $1.75 to $2; 15-Plate batteries now $2.45; hundreds of bargains for next 10 days. Before buying see our big advertisement in Thursday's Herald. METROPOLITAN RADIO. 134 E. 7th St.

RADIOLA

Operating 5 tubes from light socket
NO BATTERIES REQUIRED
Installed $99.50—10 mos. to pay
CALIF. RADIO CO.
Open Evenings. 556 Hoover. Open eves. RA. 74511.

ELECTRIC Radiola 5-tube solid mahogany console, no battery, no acid, no fuss, no fuss, just plug into your light socket. Two days' free trial, $134.50, easy terms. 2228 Vid 9th st. Vandike 2155, or 1424 Vermont. Vermont 2589.

RCA 5-tube three-tube, runs from light socket, absolutely comp., all accessories. Terms. Reliable factory to you. Radio service guar. Comparison invited. BAKER & FITZGERALD, 2604 S. Main st. 4th ave. VE. 6194

Have no sights till 9:30. Closed Sun.

SEE YOUR WANT-ADS TO THE BEST ADVANTAGE ARRANGE YOUR WANT-ADS TO THE BEST ADVANTAGE

SET NECESSARY, COURTEOUS EXPERIENCED AD-TAKERS DAY OR NIGHT WILL HELP YOU IN YOUR COPY IF DESIRED. Expositor 0706.

MISCELLANEOUS—For Sale —32

WASHING machines for sale. Rebuilt good as new, $25. Better Service Electric Co., 1042 S. Western ave. RA. 7174. Open evenings until 9.

FOR SALE—Double barrel high-grade shotgun in absolutely first-class condition with sole leather case. 508½ N. SERRANO.

FLOOR sander, American Universal. All condition. 8812 Whittier Blvd.

1 ATLAS meat block, 1 Calvert meat refrigerator, 10414 S. Broadway.

Office, Store Equipment —32-A

SHOWCASE BARGAINS

You get WEBER QUALITY, inexpensively in our SECOND HAND DEPT. Every piece is refinished to look like new.

There are hundreds of cases and a large variety of store fixtures and dozens of soda fountains.

You will be pleased with OUR PRICES

2nd Hand Dept.

Weber Showcase & Fixture Co.

316-330 S. LOS ANGELES ST.
PHONE HU. 0460

DESKS SAFES
CHAIRS FILES
ENTIRE BUILDING
COMPLETE OFFICE EQUIPMENT
NEW AND USED
EXCHANGES TERMS
SOUTHERN CALIFORNIA SAFE CO.
400 S. Los Angeles St.

MILLER DESK & SAFE CO. TU. 1424. ON 2ND ST. 219 W. 2ND ST.

FOR DESKS & SAFES

Filing equipment our specialty.
Everything for your office.
LARGEST USED STOCK IN TOWN
Visit us to convince yourself of our low prices. Remember,
MILLER HAS IT FOR LESS.

SHOWCASES, ice cases, cigar cases, scales, registers, ice boxes, coolers, meat & delicatessen ice cases, fans, steam tables, ranges, stools, dishes, complete outfits. Real bargains. Terms. DAVIS STORE FIXTURE EXCH. 1349 S. MAIN ST. WE. 9059. REMEMBER, "DAVIS HAS IT."

Repossessed and Reconditioned
OFFICE FURNITURE
STORE FIXTURES
631 S. Spring. 4th Floor. VA. 6205.

FIXTURES
NEW OR USED. CASH OR TERMS
L. A. Store Fixture Co.
330-36 South Los Angeles st.
Immense stock. Priced right.
WEBER SHOWCASE & FIXT. CO.
316-330 S. Los Angeles st.
Phone HU. 0460.

CASH REGISTERS. All new Am., St. Louis & Federal cash boxes to be sold at mfrs. cost. Every register guar. MEAT CHOPPER, size 10 new Coles & Universal meat choppers at cost. 417 E. 7th St. TU. 7252.

Office Equipment —32-B

Desks and Files, Used

ALL MAKES AND SIZES
HARTSOOK & VEDDER
326 SO. MAIN. WE. 9395.

SODA FOUNTAINS, SHOWCASES STORE & RESTAURANT EQUIP. Large stock, lowest prices, terms. Western Showcase & Fixture Co. 317-19 S. FIFTH ST. NEAR B'WAY.

Restaurant Equipment

We outfit complete, lowest prices in town. Cash or terms. Gottschar & Edelstein, 114 S. Spring. TU. 1422.

FOR RENT

Office furniture, complete outfits or single pieces. Easy payments or purchase. EAST TERMS. 211 W. 2ND

FIXTURES AND EQUIPMENT FOR SAVERY BUSINESS. SACRIFICE PRICES. J. J. SUGARMAN CO., 230 SO. LOS ANGELES ST. MU. 1117.

Desks For Rent

1 pc. or entire office. Rent, applied on purchase. Tms. 216 S. Spring. ME. 1179

SAFES
Bargains in used safes, burglar-proof and fireproof. Sales, MILLER DESK & SAFE CO., 219 W. 2nd

LG. oak desk, also typewriter desk, swivel & straight chair, Burroughs add. mach. Reasonable. 1724 Vermont for sale cheap. AT. 5084.

BARG. in used office fur. typewriters bought, sold, rented. Western Office Furn. Co., 764 S. Olive. VA. 1901.

WE buy & sell second-hand safes, cash & terms. 331 S. Spring. MU. 1623

USED office furniture & safes, desks, chairs, showcases, filing cabinets. 426 S. SPRING. TR. 3724.

STORE FIXTURES OF ALL KINDS EXCHANGE NEW FOR OLD
Bliva Fixture Co. 418 E. 9th st.

SHOWCASE counter, shelving & parlor. Illus. 1022 Rosslyn St. once.

DESKS, safes, ice cases, chairs. EKEELS, 1912 S. Main. WE. 6105.

CASH register bargains, all sizes. 3121 S. Main. WE. 6105.

TOOLS for sale—Power & hand tools, all kinds cheap. Open eves. 527 E. 7th

SCALES, ice cases, ice shoe, cases, rest fix., etc. 1st floor. 5274 S. Main

TYPEWRITER & 7 desks, 7 roll top. 1424 Vermont. Vermont 2589.

STORE & restaurant fixtures, used

AUTOMOBILES, ETC.—Miscellaneous

Sedans for Sale —40-D

A LONGING
for
that "certain" car
Have you ever
longed for a
"certain" automobile
with a "certain"
color combination
upholstery and
other details
right to your
particular fancy?
PIERCE-ARROW
we feel sure
will meet
that "longing"
Five choice buys
$500 to $1950
Many other makes
fitted up to
PIERCE-ARROW
Standards, $150 to $875
WM. E. BUSH, INC.
Pierce-Arrow Distr.,
Figueroa and 21st st.

FOR SALE—new '28 model Auburn 6-88 sedan. Must be sold at once. Make offer. A-1 condition. 1716 Cor.

DON'T buy a car, new or used, until you come to 542 S. FIGUEROA.

Coaches for Sale —40-B

Buick Mas. 6 Ch. $745
Late '26, 5 good tires, overhauled. Motor newly reground. Will be sold at once. Make offer. A-1 condition. 1716 Cor.

BUICK Mas. 6 coach, '25, thoroughly renewed. New balloons, every equip. Guaranteed. $200 dn. bal. 18 mos. Andersen & Andersen, 1651 W. Washin

BUICK standard 6 coach, 1926 series, specially equipt., little mileage, see to appreciate, easy payments arranged, $285 down. 837 S. Flower.

BUICK, Mas. 6 coach, '27. You must see this to appreciate its wonderful cond. Every conceivable ex. $267 dn. Andersen & Andersen, 1651 W. Washin

CHEVROLET, 1927 coach. Used very little, fully equipped. Sacrifice. 7 BALDWIN, 1417 S. Figueroa.

CHRYSLER 50 coach, practically br. new, driven only few miles. Has speed, equipment. Will sell at tremendous bargain, $665. Easy pyms. arranged. $165 down. 837 S. Flower st.

CHRYSLER 70 coach, 1926 ser., looks like br. new car, special bumpers, perf. tire equipt. Sacrifice, $495. Easy pymts., $185 dn. 837 S. Flower

CHRYSLER 80 Coach, 1926. Just like new. Very small mileage. Always used personal car. Owner. Must leave for Accept $749 dn. 434 W. PICO.

CHRYSLER 60 coach, 1926, 6-cyl. 1234 down, balance easy. Very excellent car. 411 S. Brand, Glendale.

ESSEX coach, late 1927, driven just few miles. Specially equipped. Sacrifice, tremendous bargain. Easy pymts. arrgd. $145 down. 837 S. Flower.

ESSEX 1925 coach, new paint & tires. Motor perf. Easy terms. We trade. $249 dn. 1234 S. Main.

ESSEX 4 coach, 1926 ser., like new, extras. Perf. tire equipt., sac., $495. Terms, $87.50 down. 837 S. Flower

ESSEX coach, brand new balloon tires, fine shape mech. $295 full price. 1228 S. Main.

ESSEX coach, 1925. New paint and tires. $215. Easy terms. 1234 S. Main.

ESSEX coach, 1926 ser., like new, easy terms, $90 dn. 1932 W. 7th.

ESSEX coach, 1927. New paint and tires. $315. Easy terms. 1234 S. Main

HUDSON coach, late 1926, prac. brand new car. Piano door-hinge job. Specially equipped. Every extra. Will sell at tremendous bargain. Easy pymts. arrg. $175 dn. 1532 W. 7th.

HUDSON coach, 1927, like new, easy terms to suit buyer, $700 dn. Assume $125, contique contract at $25 per mo. Total cash price $2825.

HUDSON coach, 1927. Like new. 2426 S. FIGUEROA. WE. 6586.

HUDSON coach, latest '27, fully equipped, sacrif. Terms arrgd. $225 down. 542 S. Figueroa.

HUDSON late model coach, brand new paint, tires, easy terms. See Mr. Rose, broker, 1224 S. Figueroa.

HUDSON coach, 1927. New balloons, specially equipped, sacrifice, $495. $116 S. Brand, Glendale.

JEWETT coach De Luxe, 1926 ser., like new car, driven few miles, perf. special equipt., br. new Good-year tire equipt., sacrifice tremendous bargain, $595, payments arranged, $150 down. 837 S. Flower.

JEWETT sedan coach, 1927 ser., like new car, only must assume easy pymts. of $125 mos. Total cash price $1175. Owner, 1234 S. Main st.

GARLAND coach, 1927, driven 2500 miles, good as new, very cheap. Call 3440 W. Pico.

OLDSMOBILE 4 De Luxe coach, 1927 ser., prac. br. new car, has bumper, trunk, other extras, perf. tires, motor, wonnis, arr., $175 dn. 1532 W. 7th.

OLDS "6" 1926 Coach. Original finish. Excellent condition. $495.

BALDWIN'S LOT 1124 S. Figueroa

PIERCE-ARROW 80
Late '28 coach, powerful, peppy motor, looks like new. Owner. Trade 1012 W. WASHINGTON.

WILLYS-KNIGHT coach, new model 1928, fully equipped, 3000 miles. Big discount. Mr. Crew, VE. 2056.

Trucks, Delivery Cars —40-I

Nov. Used Truck Sale
of reconditioned & guaranteed trucks such as
3 Dodge Orshams R.W.B.....$1000
1 Rec. 1 Ton Stake.....$175
1 Kisbel 3-ton stake.....$400
1 Mack 5-ton stake.....$600
1 Morelands at prices that will surprise you.
1 2-ton, late $450
1 6-wheel flat, new truck, exar.
1 Mack wheelers, 1 G.M.C. 3½-ton.
2 Dumps and many others of different makes & sizes at prices that will surprise you.
1 new 6-wheel pneu. dump, with job
Gotfredson Truck Corp.
Factory Branch 1235 E. 9
TR. 0566. See Goodwin. Op. Sun. 9-12

CUT THIS OUT
Our used truck values may save you HUNDREDS of DOLLARS
'26 Federal BIG SIX, 6-wheel
1926 Reo Speed Wagon.....$1250
'26 G.M.C. 1½.....$1050
Moreland 1½ flat.....$350
OTHER BARGAINS SEE
Fageol, 770 E. 9th St.

CHEVROLET 1926 1-ton gasoline truck. Large gasoline tank and two auxiliary tanks. Just like new. COMPLETE stock of used trucks at
Federal Motor Truck Co.
946 S. ALAMEDA

50 TRUCKS, $50 UP
Used parts and tires, all makes. Motor T Replac. Co., 2218 E. 5th.

FORD truck, 1927, 1-ton stake body, 4-wheel brakes, only driven 1500 miles. 226 W. PICO.

HENDERSON G.M.C. PNEUMATIC TIRED TRUCK SALES CO.
1109 S. SAN PEDRO. PR. 0181

REBUILT MORELANDS
MORELAND SALES CORP.
24 & MAIN. WE. 5321

SQUITT is practically new dump truck with hoisting contract. $7000 with bonds. Tel. GRanite 1533.

GRAHAM DUMP TRUCKS with HAULING CONTRACT $300 each will handle. Tel. Burbank 764.

FORD ton trucks & deliveries; 3 Dodge 4-ton; 1 Reo dely. 430 E. 7th st.

DUMP TRUCK, 4½ C.Y. BODY. Amer. La France Co. 2239 E. 9th.

FORD 1928 1-ton truck. A-1 shape. 1525 E. 62nd st.

5 1-4-TON Reo speedwagon. Will sacrifice. 1213 N. VINE ST.

SMALL Chevrolet delivery, new battery & tires, $85. 1557 N. Edgemont.

Trailers —40-H

PIKE trailer, 2-4-6-wheelers for sale at rest. PIKE AUTO & TRAILER WORKS, 2615 Santa Fe ave.

WILL sell or trade my beautiful new home in Franklin Park, overlooking Los Angeles, Glendale, Eagle Rock. Magnificent view. Only 15 minutes from City Hall. Must sacrifice, leaving city $7000, very easy terms. Must be seen to be appreciated. Phone Garfield 5507.

FOR SALE—BUNGALOW SACRIFICE—
Cor. lot, 130x150, beautiful landscaping, Brentwood Park, 4 blks. golf course. Owner sacrificing $14,500 if sold this week. No agents. Call Mrs. Brady, WA. 1161. Eve. WH. 6032

EASTERN HEIGHTS JUST THE HOME
5 rms. bath, elec. gas, lawn, shade, garden fenced chicken, pigeon pens, outside. Also 50 ft. corner. Calif. Courtesy agents. Owner. 10614 Stanford ave.

HOME AND INCOME
4 large rooms on each side, one extra rent for $50 more, closed sell tile bath & kitchen, on Bronson av. Only $5000. Owner, 7362 Melrose pl.

SPECIALISTS IN HIGH-CLASS RESIDENTIAL PROPERTIES
The Frank Meline Co.
709 S. Hill TRinity 6481

Miscellaneous —40

A FEW "DOLLAR FOR DOLLAR" BUYS
FREMONT PLACE
No. 23 and 25
WINDSOR SQ. DISTRICT
522 So. Arden.
WILSHIRE CREST
1046 So. Normandie
HANCOCK PARK
709 S. Hill
Open for inspection 2 to 5.
Call Mr. Bliss.
HOWARD & BOSWELL
3461 W. 6th st. DU. 1846.

OWNER'S SACRIFICE
FREMONT PLACE HOME
EASTERLY DRIVE
Well-built home near Wilshire Blvd. Lot 60x175, 12 rooms, 4 baths. Large light rooms. Italian Renaissance architecture. Open from 10 to 5. Owner's phone, GRanite 4412.

IN HEART of city's growth, values real, terms easy, 2 lots, 2 houses, 2 blk. E. of Western, corner, "B" zone, dandy 6-rm. home, $12,500. No trade. See Mrs. Sieglaff with
Ford & Becker
607 S. Western ave. DU. 1000.

VISIT the Seth J. Rice model home, 1128 Ethel street, Rosemoyne district, Glendale, completely furnished, by twenty-four firms of Glendale. Curtains, drapes and inclinerator included in sale price. $8750 if sold before closing hour Sunday. Seven rooms, two tile baths.

NEW 7-rm. Spanish stucco in fastest developing residence section of city. Near transportation, 3 bedrooms, built-in dressing table, brookfast room including 4 chair set, facing front. Two laundry trays. $10000 with $1000 down, $80 monthly. Mrs. Zeiss. OXford 4914.

FOR SALE—My beautiful new home in Franklin Park, overlooking Los Angeles, Glendale, Eagle Rock. Magnificent view. Only 15 minutes from City Hall. Must sacrifice, leaving city $7000, very easy terms. Must be seen to be appreciated. Phone Garfield 5507.

FOR SALE OR TRADE
Cor. lot, 130x150, beautiful landscaping, Brentwood Park, 4 blks. golf course. Owner sacrificing $14,500 if sold this week. No agents. Call Mrs. Brady, WA. 1161. Eve. WH. 6032

EASTERN HEIGHTS JUST THE HOME
5 rms. bath, elec. gas, lawn, shade, garden fenced chicken, pigeon pens, outside. Also 50 ft. corner. Calif. Courtesy agents. Owner. 10614 Stanford ave.

HOUSES—For Sale
Miscellaneous —30

I OWN AND OFFER FOR SALE ON VERY EASY TERMS THE FOLLOWING PROPERTIES IN LOS ANGELES AND VICINITY.

MAKE A SMALL PAYMENT DOWN AND PAY BALANCE OVER A TERM OF 10 YEARS ON SMALL MONTHLY PAYMENTS.

HIGHLAND PARK AND EAGLE ROCK DISTRICT

No. 2024 Norwalk st. 5-room house, $4500. $200 cash and $40 per month.

No. 1218 Kipling st. 5-room house, $4750. $300 cash and $40 per month.

No. 1610 Avenue 56. 5-room house, $4500. $200 cash and $40 per month.

No. 3346 Isabelle Drive. 5-room house, $5750. $300 cash and $30 per month. Also key lot to above, $1250. $25 cash and $10 per month.

No. 2027 Wallam street. 4-room house, $3800. $200 cash and $20 per month.

No. 2351 Riverdale Drive. 5-room house, $4500. $200 cash and $40 per month.

No. 2231 Glover st. 5-room house, $4500. $200 cash and $40 per month.

No. 2332 Altman st. 4-room house, $3500. $200 cash and $30 per month.

No. 2325 Altman st., $3250. 5-room house, $200 cash and $30 per month. Also lot adjoining above $1250. $25 cash and $10 per month.

No. 2384 Birkdale st. 5-room house, $4600. $200 cash and $40 per month.

ALHAMBRA AND WILMAR DISTRICT

N.E. corner Olive and Hellman Alhambra. 6-room brick house $8500. $1000 cash and $100 per mo. No. 109 Loftus Drive. Wilmar. Cal.

4-room house, $3500. $100 cash and $25 per month.

No. 420 Date street, Alhambra 6-room house, $6600. $1000 cash and $65 per month.

No. 130 W. Norwood Place, Wilmar. 3-room house, $2500. $100 cash and $20 per month. Also lot adjoining. $1250.

No. 115 W. Norwood Place, Wilmar, 3-room house, $2500. $100 cash and $20 per month. Also lot adjoining. $1250. $25 cash and $10 per mo.

No. 124 W. Norwood Place, Wilmar, 3-room house, $3000. $100 cash and $30 per month. Also lot adjoining. $1250. $25 cash and $10 per mo.

No. 2746 Strathmore st., Wilmar, Cal. 5-room house, $4250. $200 cash and $40 per month.

No. 224 W. Norwood Place, Wilmar, 3-room house, $3000. $100 cash and $30 per month. Also lot adjoining. $1250. $25 cash and $10 per mo.

EAST SIDE DISTRICT

No. 3728 East 5th st. 2 good houses on this lot, $6000. $500 cash and $50 per month.

SOUTH EASTERN DISTRICT

No. 1532 Tansey st., Graham station, 5-room house, $4000. $200 cash and $35 per month.

No. 1972 East 102nd st., Watts, 4-room house, $3750. $100 cash and $30 per month.

No. 1975 East 102nd st., Watts, 4-room house, $2500. $100 cash and $20 per month. Also corner lot adjoining. $1500. $25 cash and $20 per month.

No. 1104 East 102nd st., Watts, 5-room house, $4000. $200 cash and $35 per month

No. 10023 Holmes st., Watts, 4-room house, $3750. $200 cash and $35 per month.

Make Your Rent Money Buy You A Home
SEE OWNER
W. P. REYNOLDS
TALLY-HO GARAGE
1507-09 NO. BROADWAY.

LOOK AT 441 North Mansfield $17,500

Exceedingly handsome 8-room home on 55x132 ft. lot in Hancock Park. 4 bedrooms, 4 baths, one of them in colored tile. Tiled roof, unit heat, automatic sprinkling system, metal window sashes, reception hall and enclosed patio. A knockout. Open.

HOUSES—For Sale
Miscellaneous —30

BY OWNER
HANCOCK PARK

FOR $9000 LESS THAN MY LOWEST PRICE SIX WEEKS AGO. AS MUST SELL.

NOT ONLY AT A BARGAIN BUT AT A SACRIFICE—EASY TERMS.

Unusually attractive new 2-story cement, plaster Italian tiled roof house of 10 rooms. Strictly modern, unit furnace, 3 baths besides 2 tiled showers, family lavatory on first floor.

Attractive features such as marble stairway, tile floors in hall and breakfast room, hardwood floors in all other rooms. Decorations in oil on canvas.

HOUSE BUILT BY S. M. COOPER. WHICH IS A GUARANTEE OF GOOD WORKMANSHIP AND MATERIAL.

Large grounds with double garage. Very best location in Los Angeles, second door from Beverly Blv.

308 N. McCadden Place
Open for inspection 3-5 p.m. daily.

1½ Story 1½ Story Rambling Spanish

9 RMS. 4 BEDRMS. 4 BATHS. Features, living rm. has unique real fireplace and tile floor. Living rm. 20x35 with plank floors, beam ceiling and extra large fireplace. Patio porch 26x10, covered by tile roof. Yard beautifully landscaped with electric sprinklers, rose gardens and is enclosed by wall. Attractively displayed on 184 ft. frontage homesite. SPECIAL PRICE $24,500. DRexel 8147. Evenings, GRanite 6587.

BY OWNER
HANCOCK PARK

S. M. COOPER'S MODEL HOUSE

FROM THE STANDPOINTS OF ARCHITECTURAL DESIGN, SOLIDITY OF CONSTRUCTION, CONVENIENCE OF ARRANGEMENT, SIZES AND NUMBER OF ROOMS, MODERN IMPROVEMENTS AND LOCATION, I PRONOUNCE THIS A MODEL HOME.

Will consider other desirable property, either improved or unimproved as part payment, and allow on remainder. Very best location in this ideal suburb, being

450 North June Street

New 2-story brick house of 10 rooms; strictly modern, inc. gas furnace, 3 baths besides 2 showers, additional family lavatory, frigidaire, etc. Main rooms finished in mahogany, hardwood floors thruout.

LOT 70x218 FEET, EXTENDING BACK TO WILSHIRE COUNTRY CLUB GROUNDS, DOUBLE GARAGE.

OPEN FOR INSPECTION 2 TO 6 P. M.

S. M. COOPER.
OWNER AND BUILDER
4415 W. 3rd st. at Western ave.
Phone DRexel 8456.

RARE OPPORTUNITY
To Own a Fine Home Completely Furnished $75,000
Open for Inspection
1 TO 4:30 P.M.
N. W. Cor. 4th & Rossmore

Without a doubt this is the best home that we have had in our office in years. Look it over today; you will not be disappointed.

HOLMBY HILLS

Charm and distinction characterize this fourteen-room Spanish home in the most beautiful estate section of Los Angeles—of stone, containing 4 bedrooms upstairs, 4 baths, 2 servants' rooms, and large entrance room, library. The appointments are of the very finest. Being now under contract of sale, opportunity is afforded the purchaser to incorporate his own taste in the selection of mural decorations, trim, hardware, fixtures, etc.

Price and terms are very reasonable. Shown by appointment call OXford 2913.

English Brick Home Wilshire District

A beautiful 9-room home on a corner lot, with wide setback, floor set back, surrounded by high-class homes. Very best construction. Slate roof. Has 4 baths, 4 of them in bedrooms, 2 baths. Breakfast room, library, living room. Dressing rooms. Practically new, but only used as well and will sacrifice. Call Mr. Hauter.
KELLS & GRANT
Wilshire at Western. DU. 3996.

WESTWOOD HILLS BARGAIN
Owing to death in family, will sacrifice 10-rm. home, bet. 7th & 8th sts. Veteran Ave. Splendid, attractive, making good home with investment. Can be handled on your own terms. OWNER WM. 2646, or CR. 1720 W. 7th st. WA. 8473.

WESTWOOD HILLS
A bedroom Spanish home near Wilshire Blvd.—large high view lot —Wonderful lawn and shrubs with beautiful landscaping. Price $12,500, metal fence enclosing same. $11,500, easy terms. For appt. call McComas, GL. 5151 or GL. 4729.

WESTWOOD HILLS
New English stucco. $6750, $1000 dn. Located in rapidly developing section. Westwood is a wonderful buy. Phone Mrs. Wilson after 2 p.m. OR. 1985 or GL. 5151.

SIERRA MADRE, elevation 800 ft., fine hilside people, 4-rm. E. Laurel ave., tile house, semi-basement & street floor, 3 rms., workshop & garage & roof garden, 1200 sq. ft. Lot 50x192. Variety fruit. View of ocean. $2000, terms

$100 DN. — $100 MO.
Beautiful 7-rm. Spanish stucco. Tile roof, le. liv. rm. 2 bdrms., 2 baths, dbl. gar., patio, fence, lawn, shrubs. Price $6950. 1024 W. Pico. Ex. Reynolds. 10524 W. Pico. EM. 1792

101 S. LUCERNE
OPEN FOR INSPECTION
Big reduction for quick sale.
FOR COLORED PEOPLE
Two 4-room houses, 50-ft. lots, close to car line. White neighborhood. Cash, $10,500. Address D., box 554, Times Branch.

NEW 5-rm. English type home, large lot, walnut trees, 20-ft. alley. Easy terms. 1424 S. M.

NEW 5-rm. English type home, large lot, walnut trees, 20-ft. alley. Easy terms. Address D, box 487. Times Branch.

Will Sacrifice $9000
LADY has new $25,000 residence. Must sell will take $16,000. EM. 8690.

WHY WAIT 30 DAYS ON YOUR ESCROWS? SECURITY TITLE COMPANY, 146 N. Broadway, MU. 8171. DATE ESCROW SERVICE

6-RM. mod. stucco bung., near school & 5c car. Street improved. Good neighborhood. Owner must sell quick. $6250, easy terms. No agts. OR. 6443

OWNER'S SACRIFICE
7 rms., 2 baths, 6226 W. 5th st. DE. terms. WH. 4797. No agents.

7-ROOM 2 baths, completely furnished enormous sacrifice for cash. Broker welcome. 446 N. EDINBURGH. OR. 4827.

VETERANS, $5000
New 5-rm. stucco. 938 Stockbridge st., Emery Park. GA. 8195.

BEAUTIFUL new six-room Spanish bungalow. 15 minutes downtown, concrete streets, all paid for. $500 cash, bal. like rent. Olympia 2111.

NEW 6-ROOM ENGLISH HOME
7 lge. rms., 3 bedrms., 2 baths, sunlaun., shrubs. Reduced $2000. Must be sold. No agts. Own. 4201 W. 8 st.

HOME & NEW FURNITURE
FOR PRICE OF HOUSE & LOT.
UNHEARD-OF BARGAIN. OR. 8511.

BANKRUPT sale, several 5-r. houses. Must be sold. A. G. SCHIEK, trustee, 1015 Hass Bldg. TU. 9527.

SPECIAL 5-rm., 3 bedrms., $4800. Sml. dn. pymt. Nr. W Adams 2823 Alsace

166 BIG CITRUS, 7 rms., 2 baths, English bung. Call MR. WEHRLY FI. 4567

6 ROOMS near Melrose, $750 down, bal. easy. 8110 Melrose. WH. 1509.

4-R. mod. Corrals for 200 chicks. Nr. school. Sell, trade or rent. TO. 6120

West and Northwest —30-A

$2000 underpriced. New 2-story mission style house, 3 bedrooms, 2 tiled baths, hand decorated, 2 garages, on high ground, close to Carthay Center. Property all clear. 457 N. FAIRFAX AV. Owner's ph. OR. 4555

JUST finished, 6-rm. stucco mod., 3bf. 2 bths., 2 tile, fireplace, 2 blocks to car, lawn, shrbs., nr. W. Adams sch. & shpg. dis. Reasons, party sm. pymt. dn. Rs. 2705 W. VIEW ST.

NEW 7-rm. Span. 2 bedrms., 2 bths. tl. heat, Frigidaire, reduced $2000 for quick sale. Owner, 6743 La Salle ave., or call Wolfe. OR. 9604

MODERN HOME, BEVERLY HILLS-WILSHIRE district. A wonderful buy. $500 down. If interested phone owner daytime. OXford 4853.

NEW 6-ROOM STUCCO
$5500—$500 CASH
WEST SIDE NR. CAR & SCHOOL

West and Northwest —30-A

FORCED to sacrifice, beaut. 6-rm. stucco bung., lot 50x130, $7700, 449 ORLANDO, Hollywood. WH. 2124.

GET THIS—5 furnished houses on lot 75x140. Price $10,000, $2500 cash. 2239 Bucknell ave. WH. 6234.

ALMOST new 5-rm. bung., dbl. gar. Lawn, imprvts. in. 56 car. W. Adams sch. 1218 Cloverdale. WH. 6227.

Near New University
Charming new 11-R Spanish. HE. 8575

PRICED right. 5 & 6-rm. new homes. All conveniences. Good schools & shopping. Owner, OR. 1858.

1244 4TH AVE. Beaut. 10-rm. home, lot 117x150; big bargain. Drive by and look it over. Owner, 2709

FORCED to sell my new 6-room duplex, 7958 Blackburn. Will take good car as part payment. WH. 8184.

HOUSES—For Sale
West and Northwest —30-A

HOLMBY HILLS
Spanish renaissance

Two stories, 14 rms. 5 bedrms. upstairs, 6 baths. 2 fireplaces. 3-room servants' quarters. 3-car garage. Water softener, electrical refrigeration, 3 basements with 7-unit heating plant. Just being completed on a beautiful estate in highly restricted Holmby Hills. SPECIAL PRICE $65,000. Might consider Holmby Hills, Bel-Air, Beverly Hills or Hancock Park property for some exchange. Phone DRegel 8147. Evenings GRanite 6587.

SAVE $2000
When you buy this unusually attractive new 7-rm. Spanish home. Very well built. Mahogany finish windows have copper weather strips, ¾ inch floors. Paintex colored walls. Large rooms. 2 unit furnace 7 beautiful colored tile baths, arbor in sunken, pretty breakfast room. Wall around lot. Worth $14,000. Cut price $11,750. Easy terms. Rue at 6745 Drexel Ave. GR. 4090. Evenings OX. 4052.

SACRIFICE
Near L. A. High, southwest cor. lot, Country Club & Queen Ann, opposite Fremont Place.
10-rm. stucco, newly decorated, 4 master bedrms., 2 baths. Beautifully shrubbed.
Bank appraised $25,000. Price $19,000. Mortgage $11,000.
Open 2 to 4 p.m.

SPECIAL PRICE SPECIAL PRICE
$21,500
MARVELOUS ESTATE

Located in highly restricted Holmby Hills near the Los Angeles Country Club. A natural permanent unobstructed view of the entire Santa Monica Mountain range and overlooks beautified 12-acre park. DRexel 8147. Evenings, GRanite 6587.

$700 CASH
Elegant 7 Rm. Spanish
Home in the Wilshire-Fairfax tract. 2 lovely bedrms., 2 baths, furnace heat, patio, sprinkler system. Beautifully terraced lot. Marvelous view. Incomparable at price, location and terms. Balance of $15,250 at $95 per month including interest. Phone owner
ROBERT A. KLEIN & CO.
6601 Wilshire Blvd. OR. 1241.

PLAIN FACTS
THIS WILL SAVE YOU MONEY
NEW 7-RM. SPANISH HOME
$9500, ON GOOD TERMS
By owner. Only $500 Colgate ave., north of Wilshire, from Carthay Center. Easily worth $11,000. Quick sale. Owner leaving city. Make offer. Inc. Decorated in oil. 3 big bedrms., tiled tub bath, patio & covered drive.

FOR QUICK SALE
5-rm. house with sun porch on large enough for 2 extra bedrms., on 40-ft. lot, very close to Melrose & Western, 4 blks. to school, $4500. $200 cash or auto. $35 mo. incl. int. Hall, CA. 6345.

6-ROOM house on beautiful lot, 50x195 to alley, nothing better in Highland Park. Also 4-room house on rear of lot. All for $7500. 5338 NORTH AVE.

COLONIAL bungalow, corner lot 60x135, 5-rm. & bath, attic & basement, furnace & hot water heater, $15,000. GR. 6405.

AT sacrifice, new bung., comp. furn. Lot 50x150. Also Cadillac V-61 tour. car. Must go back east. OWNER. OR. 8184.

SACRIFICE 6-rm. mod. home, on hill, bet. Adams & Wash. $4950, $2350, bal. $45.40 mo. Owner. EM. 1317.

7-ROOM bungalow, exceptionally desirable, close in, must be sold immediately at big sacrifice. 506 N. Plymouth Blvd. HE. 8349.

Bung. Sacrifice, $1250 Dn.
$11,000, was $12,500. WH. 2311.

SACRIFICE. Only $8500. Must sell beautiful new stucco, hillside home overlooking Silver Lake, 7-rm. 2 bedrms. Lot 50x200. 5262 Fa.

6-rm. English stucco, 3 bedrms., garage, high ground, nr. school & car. $8500. Ph. WH. 6490.

BEAUTIFUL new six-room Spanish bungalow. 15 minutes downtown, concrete streets, all paid for. $500 cash, bal. like rent. OLympia 2111.

NEW 6-ROOM ENGLISH HOME
7 lge. rms., 3 bedrms., 2 baths, sunlaun., shrubs. Reduced $2000. Must be sold. No agts. Own. 4201 W. 8 st.

HOME & NEW FURNITURE
FOR PRICE OF HOUSE & LOT.
UNHEARD-OF BARGAIN. OR. 8511.

BANKRUPT sale, several 5-r. houses. Must be sold. A. G. SCHIEK, trustee, 1015 Hass Bldg. TU. 9527.

SPECIAL 5-rm., 3 bedrms., $4800. Sml. dn. pymt. Nr. W Adams 2823 Alsace

166 BIG CITRUS, 7 rms., 2 baths, English bung. Call MR. WEHRLY FI. 4567

6 ROOMS near Melrose, $750 down, bal. easy. 8110 Melrose. WH. 1509.

4-R. mod. Corrals for 200 chicks. Nr. school. Sell, trade or rent. TO. 6120

West and Northwest —30-A

$2000 underpriced. New 2-story mission style house, 3 bedrooms, 2 tiled baths, hand decorated, 2 garages, on high ground, close to Carthay Center. Property all clear. 457 N. FAIRFAX AV. Owner's ph. OR. 4555

JUST finished, 6-rm. stucco mod., 3bf. 2 bths., 2 tile, fireplace, 2 blocks to car, lawn, shrbs., nr. W. Adams sch. & shpg. dis. Reasons, party sm. pymt. dn. Rs. 2705 W. VIEW ST.

NEW 7-rm. Span. 2 bedrms., 2 bths. tl. heat, Frigidaire, reduced $2000 for quick sale. Owner, 6743 La Salle ave., or call Wolfe. OR. 9604

MODERN HOME, BEVERLY HILLS-WILSHIRE district. A wonderful buy. $500 down. If interested phone owner daytime. OXford 4853.

NEW 6-ROOM STUCCO
$5500—$500 CASH
WEST SIDE NR. CAR & SCHOOL

West and Northwest —30-A

FORCED to sacrifice, beaut. 6-rm. stucco bung., lot 50x130, $7700, 449 ORLANDO, Hollywood. WH. 2124.

GET THIS—5 furnished houses on lot 75x140. Price $10,000, $2500 cash. 2239 Bucknell ave. WH. 6234.

ALMOST new 5-rm. bung., dbl. gar. Lawn, imprvts. in. 56 car. W. Adams sch. 1218 Cloverdale. WH. 6227.

Near New University
Charming new 11-R Spanish. HE. 8575

PRICED right. 5 & 6-rm. new homes. All conveniences. Good schools & shopping. Owner, OR. 1858.

1244 4TH AVE. Beaut. 10-rm. home, lot 117x150; big bargain. Drive by and look it over. Owner, 2709

FORCED to sell my new 6-room duplex, 7958 Blackburn. Will take good car as part payment. WH. 8184.

HOUSES—For Sale
East and Southeast —30-I

NO CASH DOWN
$4750 buys new 5-room stucco bungalow located at 1216 E. 90th st. Goodyear Park. Can arrange monthly payments to suit. Call at 1116 S. Main st. after you have seen home.

FOR COLORED
For sale, beautiful 6-rm. bungalow, $2nd nr. South Park ave. For price & terms, ph. HU. 8828-R.

COLORED PEOPLE'S ATTENTION! 6-rm. modern bungalow, west of Central ave. $500 will handle. ACT QUICK! PH. HU. 8826-R.

COLORED, $500 dn. 2 houses 5 & 4 rms., mod. $6000. 4521 Central. AX 2780 or HU. 2705-J.

TERRIFIC loss. $5300, $2800 cash, inc. $52.50 mo. 3 hses., furn. 3-4-5 rms. (2 gar.) Bal. EZ. 4216 Ascot av.

COL. people, attention. 7 rms., mod. $5300, small pay. dn., BU. 2443.

COLORED, $500 dn. 6-rm. stucco & $500 dn. AX. 2780. HU. 2705-J.

5-ROOM house for sale, price $2750 $250 S. Figueroa st. DE. 2623.

North and Northeast —30-B

$2250 with only $15 down and $15.50 a mo. for 5-rm. house on beautiful lot near York Blvd., in wonderful district. WARD, 4649 Glassell ave. AL. 1814.

WIDOW'S SACRIFICE
$4650. 6-rm. bungalow & garage. $1350 dn. 5546 Pasadena av. GA. 2439

$1700 EQUITY 4-r. mod. home, corner lot. $2700 terms. Make offer. Pohrts, 6784 Pasadena Ave.

5-ROOM house & store. Lot 50x275. Will sell cheap. Small down payment, balance monthly. 548 Sierra.

OUR BEST BARGAIN
4 rms., lawn, large lot, only $2650 $250 cash. Phone Ast. GA. 1471.

4 RMS., garage, nice lot, $2600. $200 handles. 5124 York. GA. 6148.

HOLLYWOOD—For Sale, Exchange, Etc.

CREDITORS' SALE
2-story Spanish home $17. N. Orlando, W. Hollywood. 40-ft. lot. Large living room, 2 colored tile baths, 3 bedrms. Dressing rm. with dressing closet. Unit heat throughout. On paved street, near bus line, cars, schools and stores. An ideal home at less than ½ cost. Must be rearranged. Immediate action necessary. GR. 6852. 2940 S. M. Blvd.

LOS FELIZ BEAUTY
One of the most elegant new 11-rm. houses in Los Feliz Heights' offered at less than cost because widow cannot maintain it. Over a block wide, steep grades, level lot & a gorgeous view. Only $40,000, very little cash. Bonded on balance. Call COLCORD. OX. 6111. Sun. & eves. OX. 8247.

WOULD YOU BUY
A new six-room bungalow worth $8500 for $8500? This is a hillside bungalow near Sunset & Western. Torrens sts. Big double-front lot. Only $4950 down, $35 mo. incl. int. Wright & Hogan, Inc., Owners. 1715 N. Vermont ave. OL. 6321.

Hollywood Knolls Home
The owner of this charming home for family reasons is forced to offer it to a distinct sacrifice. Situated on beautiful rooms and 2 baths. Unit heat, 2 fireplaces & 40-ft. lot, beautifully landscaped, with unusual view. Easy terms. GR. 6521

WHERE'VE YOU SEEN
So LIVABLE Home 14 min. fr. Loop, so QUIET, so CHEERFUL, Superb VIEW; best restrict. dist. 7 RMS. FRENCH; 2 tile baths, brik dbl. gar. Owner TRADED Bridge. 208 W. 8. TR. 9847. 521333

FOR SALE
Beautiful 6-room bungalow north of Hollywood Boulevard close to theatrical and business district. For sale at a BARGAIN.
TAFT REALTY CO. HO. 7199.

GENTLEMAN'S home, 1 blk. from 3 overlooking Los Feliz Blvd., 7 rms. mono. in, tile bath, sunroom, Dbl. gar., full tile roofs, Refrig., lawns, shrubs, etc. $15,000. Terms. Ph. HE. 2949.

FOR LEASE
Store room located in heart of the HOLLYWOOD BUSINESS DISTR. For particulars call
TAFT REALTY CO. HO. 7199.

DISTRESSED
6-rm. stucco, $500 cash can be bought for $2500 under value. stone's throw from $15,000 homes. For particulars and inspection call at 5445 Hollywood Blvd.

FOR SALE OR EXCHG.
425 NO. LAUREL AVE.
WH. 8052. 4-5 P.M.

FOR SALE
Beautiful lots in the West Hollywood Hills within two blocks of Hollywood Boulevard.
TAFT REALTY CO. HO. 7199.

2-STORY Spanish stucco, English stucco house on 2 large beautifully improved lots, $5000 less than cost. Also 6-rm. at great sacrifice. 2140 Mayview Drive, Hollywood.

LOS FELIZ TERRACE
BEAUTIFUL LOT, unobstructed view of mountains & city. JOHNSON. GL. 8202.

7 Rms., $7000 Reduction
New hillside house, dbl. lot, fronting on 2 sts. $15,000, worth $22,000. Owner, 2040 Cherokee.

FORCED TO SELL
$9500, beaut. furnished new home, 3 bdrs., frigair., elec. dishwasher, 7501 MELROSE. GR. 5016.

REMODELED IN STORY
4 bedroom home on small lot in Beverly Hills; owner's car line. $9000. Takes $2000 cash. No commission. OR. 1158.

Big sacrifice must sell 8 rms. 4 beds., extra servants' quarters, 2 baths, beaut. furn. oriental rugs, electric refrigerator. Buyer must miss this one. GL. 7450.

LAST opportunity to purchase this beautiful home between 2 carlines, down, bal. like rent. 5110 Cahuenga Blvd. N. Hollywood. Owner on prop. ety. until 5 p.m.

HOME & inc., 2 stuccos, one furn. cor. 3 rms lot. Inc. $140 mo. $15,-500. $3500 cash. Terms. 1424 S. M.

12-Rm. Dbl. Bung. $11,000
Must sell. Will take $2500 under market. Only $2000 cash. OR. 7502

Sacrifice By Owner
If you desire to live in Beverly Hills, now is your opportunity. I am offering my beautiful seven-room Spanish bungalow. Three bedrooms, two baths. Lot 40x200. Beautiful lawn and shrubbery. Included in the most exclusive part of Beverly Hills. On the 700 block, North Camden Drive. Will sell below market and make terms. Call owner for appointment. OXford 4062.

$26,900
2-story Colonial
703 NO. ROXBURY
Charming Layout
4 bedrooms—3 baths
Grounds $5000
Beautifully landscaped
Beverly Hills' most desirable section.
See WILLARD JONES with
The Frank Meline Co.
463 No. Canon Dr. OXford 6171
BEVERLY HILLS

$750 down, bal. $75 mo Will handle 7-rm. bungalow. 3 bedrms., 2 baths, lot 50x150. Price $8500. E. Z. terms. Owner, 1716 N. Vermont ave. OL. 6321.

MY beautiful Bev. Hills lot. Must sell. Lot 50x150. Price $8500. From Wilshire. Impr. all paid. $3950 takes it. OX. 6148. Eves. OX. 6351.

FORECLOSURE sale. Beverly Hills home. 3 bedrooms. Near transportation and schools. OX. 2235. Eve. OX. 1738.

NEW 6-rm. stucco bungalow. 126 ft N. of Wilsh

CITY LOTS AND LANDS— For Sale —39

$700
10% DOWN, 10% PER MONTH BUYS
A Beautiful View Lot
A Restricted Home District
Convenient to Car Line
COME OUT TODAY
SEE MR. DAVIS
15093 Ventura Boulevard

WILSHIRE BLVD.
"B" Zone, Unrestricted
$418 per foot.
This is better by $100 than any other lot on Blvd. See it on this bargain. Call Mr. Hunter.
KELLS & GRANT
Wilshire at Western. DU. 2006

$10 A Month Including Interest
Will take these low terms for my lot if you can pay $100 down. All improvements, no assessments, close to big business center, schools and transportation. Full price $595. Will show by appointment.
Telephone WILL GRIFFIN, Albany 5514.

Pretentious Home Site
HANCOCK PARK
140x190
BET. 3RD & WILSHIRE
We can deliver this beautiful residence site at about cost to present owner. If you are looking for a real bargain call Mr. Robb. DUnkirk 3000.

UNDERPRICED FOR QUICK SALE
Lots 40x150—$500
Lots 100x150—$1000
Lots 140x200—$2000
Los Angeles city. Tujunga Blvd. Foothill property. Unexcelled for residence or small farms. OWNER, R. R. No. 4, Box 344, PASADENA.

Above Los Feliz Blvd.
With all improvements installed. I am offering the following lots for sale.
65x138—$2700
65x138—$3000
82x138—$7000
Wm. Mead. Owner. GL. 6716 and GL. 1606

WILSHIRE DISTRICT
LOTS AT BUILDERS PRICES
Juna st., 70x175 ..... $10,000
Juna st., 50x150 7500
Poinsettia Pl., 50x165 6500
Poinsettia corner, 56 ft. 8400
Martel ave., 50x140 4750
EDWARDS & WILDEY CO., cor. BEVERLY & LA BREA. WH. 4613.

BUILDERS ATTENTION
ONLY $2000 DOWN
$2000, large double frontage suitable for two houses, concrete streets. Close to schools, stores, transportations. Situated in growing downtown. Owner, Olympia 4709.

$4850 Forfeiture $4850
Owner loses this duplex corner at 6th and La Jolla. Must be sold. Price $14850, MR. KNOTH, OR. 1127.

$2500
Wonderful view lot, 12 minutes from 7th & Broadway. Concrete streets, ornamental lights, sewers paid for. $2500 cash, bal. 1 year. Owner, 1051

2 LOTS at sacrifice price in new Mission-picturesque studio tract, HOLLYWOOD VALE, San Fernando Valley. Units No. 4. Must have money. $700 will handle each lot. $700 and $1000 under installment cash. MU. 8111.

TRUST DEED LOT
3 RES. inc. lots on trust deed basis subject to bldg. loan. See McCarty, 1051 E. BROADWAY.

BUILDERS ATTENTION
Will sell a few choice lots on T.D. basis. 1051 E. BROADWAY. Bet. 3RD & HOPE. WM. 4328.

Rich, or busi. blvd. frontage on main highway, few minutes to 7th & Bdwy. Terms. Address D. box 486.

TO close out subdivision, 18 lots close to Manchester and Western. Priced right. Sell or exchange. Owner, 8410 W. Manchester. Open 9-4. Sun. 1-4.

A PARTMENT, FLAT PTY.— For Sale and Exchange —34

FINEST APT. CORNER
78x150 Wilshire dis. L. car, stores. Inspect, cor. Wilton & San Marino.

BUSINESS PROPERTY— For Sale —35

WESTERN AVE.
BUSINESS CORNER
North of Pico. Big lot for stores, in densely populated community. 61 feet frontage on Western ave. 1st floor rental $140.00. 2 yrs. A good buy at $21,000. Phone B. A. Rogers, owner, WE. 5373.

BRICK Corner Store Building on Main Westside Artery. Lot 82x150. Leased Market, Hardware Store, Tailor, etc. Good income. Price $19,000. Easy terms.

HARRY GROSSMAN
204 Haas Bldg. 7th-Bdwy. TU. 2473

99-YEAR LEASE
in Hollywood. 372x585
Centrally Located
DR. 3201.

VERMONT AVE. COR.
At 42½ft. lot 55x142 to alley; 3 brick stores, 2 flats, 2 cottages; 7-car garage. $10,000 underprice. Owner, non-res. says sell. 4809 S. Fig. AX. 6529

La Brea Ave. Business Lot
See Dana & Eaton
WH. 3114

WONDERFUL BUY LA BREA AVE
Business corner one block from major intersection where price is $1000 per front foot. Will accept $7,000 immediate action. Terms if desired. Folks this is a rare opportunity. WH. 4612

BEVERLY BLVD.
BUSINESS CORNER, best buy between La Brea & Fairfax. 70 ft.
DANA & EATON, WH. 3114.

THE NORTHEAST CORNER 21ST & REDONDO. A property of the real future. Owned by owner Mr. J. Baron. TRinity 3481.

SUNSET COR. 82x100
Income $5000 yearly. Only $7500 handles. Must sell. 2012 Sunset. DUnk. 2198.

$2450 INCOME
$15,000 handles store & apartment bldg. on main artery. All rented. Holland, George Sunday, Inc., 203 E. 8th st. TR. 8401.

$37,500—Corner lifestyle at Melrose and La Cienega. Wonderful location & possibilities for big profit. See D. Anderson, 8191 Melrose ave. WH. 1107.

MELROSE HUS. LOT
Nr. La Brea. Speculate or improve. A sac. that's a money maker. Hammel, Sheiden & Wesson, WH. 1188.

CORNER ON BROADWAY
91-foot frontage, suitable for re tail, bank or business. 954 W. 20TH Sacrifice.

FLORENCE AVE. SAC.
2 bgs. lots nr. N.E. cor. San Pedro. $2250 each. Owner, VA. 6242.

VENICE Boulevard steal, 50 ft. next to major highway intersection, $90 foot. Schilling & Anderson, 10537 Venice Blvd., Palms.

BEST buy on Whittier Blvd. Brick stores & apts. Pays over 12% on investment. M. Mayo, 328 S. Indiana St. Cor. Whittier Blvd.

ON PICO
25 ft. lot, sacrifice. Address R box 324, Times Branch.

1 A. on 16th & Lankershim Blvd. Groc. & liv. rms. in rear. Sell cheap. Lease for 99 yrs. Frank Storey.

FICO frontage, westward. 50 ft. $8950. $2950 cash, 25 ft. $6250. $1500 cash. Heyler Co. 1942½ W. Pico

FORCED to sell at once. La Cienega Blvd. lot near Wilshire Blvd. $10,000. Terms. OX. 7841.

HOLLYWOOD'S choicest apt. site 140 by 330. 1961 Argyle st. GR. 2445.

BUSINESS lot 55x191 ft. nr. 1st & Beverly. 1217 N. Virgil. DU. 2435.

60 FT. on Florence, bet. Van Ness & 6th ave. $4500. BE. 4039.

INDUSTRIAL PROPERTY— For Sale and Exchange —36

60 ACRES at Harbor City on S.P. R.R. and paved blvd. Fine for industrial or subdivision. $2000 per acre. Trms. OWNER, 1051 E. BROADWAY. Bet. 3RD & HOPE. WM. 4328.

FOR SALE, two-story concrete building, corner roof, wonderful loc. Near track rear. Owner will sacrifice for quick sale. H. H. Flood, VA. 1078.

AUSTIN'S type brick, factory bldg., 3000 sq. ft. Priced less than cost. Ph. INGLEWOOD 128.

NEAR San Pedro and Jefferson. 30x60 storr brick bldg. 121 ft. trackage. $17,000. Inc. 4417 Avalon. AK. 2560

INDUSTRIAL site, 120x240 nr. Western & Slauson. Take part in trade. Mr. Prickett, 4196 S. Western. WH. 1114

$10,000—80x276 N. Fairfax at Clinton. Will let 5 yrs. $100 mo. EL. 1578

10 ACRES, Alameda & Randolph. 2 R. R. & Will divide. MASON COLE & CO., 609 S. Grand. TR. 4018.

INCOME PROPERTY— For Sale —37

REAL BARGAIN, 4-flat bldg. 4 garages, near Adams & La Salle. $15,000, $4000 cash. BE. 2345. OX. 1474

NICE apt. site & good 8-rm. house nr. Beverly & Western. Cheap for quick sale. Inv owner. NO. 7184.

4-3 RM. mod. flats & break nks. Inc. $194 mo. Nr. Sunset. May trade. $6,000.

$170 PER month income. Price $5500. $2500 down. 5151 W. Adams.

CITY LOTS AND LANDS— For Sale —39

QUICK ACTION
CHOICE FLAT BARGAIN
$2,000.
KENMORE NO. OF WILSHIRE
High class construction, ultra modern arrangement. Very large lot. Taxes reduce. Four 3-rm. Span. apts. Mahogany finished. We consider this the best buy in a high-class flat in a choice rental section that we have had to offer for over a year. This has merit. Call Mr. Johnson.
KELLS & GRANT
Wilshire at Western. DU. 2006.

BARGAIN
977 N. Wilton Place
16 APARTMENTS, 2's AND 3's, 45 rooms. Income $4,150 gross. Situated in the heart of Hollywood, completely furnished. First mortgage $25,000, 6% straight for 7 years. $6000 cash will handle. Take back 2 T.D. for years on balance. Will take T. D. as down payments. Bldg. 1½ yrs. old. Priced for quick sale. $47,000. CALL OWNER
MR. NUNNALLY ..... TR. 1224

FOR SALE
FISH CANYON
This famous 21-A. canyon resort, 1 hrs. ride from L.A., can be bought on very attractive terms to responsible party. Come out Sunday and look it over.

Triangle Realty Co.
116 E. Lime ave.
Ph. Green 611. Monrovia, Calif.

14% on Total Price
New 4-Family Flat
PRICE $16,000. $1500 CASH
Up to 10 months allowed on this
MONTHLY INCOME $150
Close to car line. Pleasant. This is a forced sale & won't last.
1321 FIGUEROA

NICE HOME & INCOME
Clear, heart of Alhambra. for comm. Income about $160 mo., on account of getting out of the state must leave. Will sacrifice at a very reduced price. Will consider good property as part payment. OWNER, 1051 E. Olive Ave. Ph. Alh. 852.

BEAU. new 16-rm. apt.-house, up-to-the-min. Latest luxurious overstuffd furn. Income $11100 per mo. Priced at your own terms. Will sell bldg. only or without furn. Apply owner. Address D. box 1, Times Branch.

BUYERS AND INVESTORS
One cheaper in a litetry to doubt your money back in 3 yrs. Nice 4-fam. flat nr. Beverly Blvd At only $4000. WILL KEEP YOU WITH YOUR COPY IF DESIRED MEtropolitan 6700.

BEAUTIful, rocky hill homesite or sanitarium site, overlooking the beautiful city of Riverside with wonderful landscaping possibilities. Rich soil and abundance of water, elec. and gas. Over 2 A. Price $3,000, cash. 4024 W. 63rd st. VE. 8466.

BEARING avocado grove, 5.09 acres, in beautiful North Whittier Heights. Ideal location for suburban home with income. Pine bldg. suite, wonderful view. Terms. Inquire Edwin G. Hart, Inc., 724 Van Nuys Bldg.

FOR SALE—Best acre lots in country. Gas, water and electricity. Good school with free bus service. $1500 and up. LAMBERT & HATES. 227 W. Main st., El Monte.

L.A., highly imp., raod, bldg., on corner, equip. chickens. Price $10,000, $7000 cash. See owner, 1051 E. Broadway. Bet. 3RD & HOPE. WM. 4328.

MODERN country home with city conveniences, furnace, heat, orange grove and poultry plant. Reasonable terms. Own. box 165, Fontana, Cal.

2½ ACRES, $7000 chicken equip., good house, gar., tool house, fruit, nuts, alfalfa. Only $3050. WISE REALTY CO., 127 N. Garfield, Alhambra.

LITTLE FARMS, $850. None smaller than 7½x200. We save you money. Thompson, 2949 E. Fremont.

CRAGMONT TERRACE, new subdivision for mountain homes. 55 min. to Hollywood. Owner developing. Ideal for lake & valley. Large lots. EM. 7492

OWNER, go rifice one or 2-3 acre on blvd. 19127 Inglewood av., Inglewood.

Brentwood

FOR SALE or rent, 8 rooms, double garage. Beautifully landscaped. 1 1-4 acre, bearing fruit trees, paved street. Come and see it. 501 Westgate ave., or phone GL. 2776.

Compton

MUST be sold, make offer. New 5-rm. stucco on cor. Cove ceilings. Jazz plaster, tile bath. Next blk. high school. Owner on prop. Fri., Sat., Sun. 350 W. Laurel.

Palos Verdes

NEED cash immediately, will take 40% loss on beautiful ocean view lot. Phone Owner, WA. 0725

Sierra Madre

BOOM for everybody, peace, rest, health. Booklet. Humphries.

INCOME PROPERTY— For Sale —37

QUICK ACTION
CHOICE FLAT BARGAIN
$2,000.
KENMORE NO. OF WILSHIRE
High class construction, ultra modern arrangement. Very large lot. Taxes reduce. Four 3-rm. Span. apts. Mahogany finished. We consider this the best buy in a high-class flat in a choice rental section that we have had to offer for over a year. This has merit. Call Mr. Johnson.
KELLS & GRANT
Wilshire at Western. DU. 2006.

BARGAIN
977 N. Wilton Place
16 APARTMENTS, 2's AND 3's, 45 rooms. Income $4,150 gross. Situated in the heart of Hollywood, completely furnished. First mortgage $25,000, 6% straight for 7 years. $6000 cash will handle. Take back 2 T.D. for years on balance. Will take T. D. as down payments. Bldg. 1½ yrs. old. Priced for quick sale. $47,000. CALL OWNER
MR. NUNNALLY ..... TR. 1224

FOR SALE
FISH CANYON
This famous 21-A. canyon resort, 1 hrs. ride from L.A., can be bought on very attractive terms to responsible party. Come out Sunday and look it over.

Triangle Realty Co.
116 E. Lime ave.
Ph. Green 611. Monrovia, Calif.

14% on Total Price
New 4-Family Flat
PRICE $16,000. $1500 CASH
Up to 10 months allowed on this
MONTHLY INCOME $150
Close to car line. Pleasant. This is a forced sale & won't last.
1321 FIGUEROA

NICE HOME & INCOME
Clear, heart of Alhambra. for comm. Income about $160 mo., on account of getting out of the state must leave. Will sacrifice at a very reduced price. Will consider good property as part payment. OWNER, 1051 E. Olive Ave. Ph. Alh. 852.

BEAU. new 16-rm. apt.-house, up-to-the-min. Latest luxurious overstuffd furn. Income $11100 per mo. Priced at your own terms. Will sell bldg. only or without furn. Apply owner. Address D. box 1, Times Branch.

BUYERS AND INVESTORS
One cheaper in a litetry to doubt your money back in 3 yrs. Nice 4-fam. flat nr. Beverly Blvd At only $4000. WILL KEEP YOU WITH YOUR COPY IF DESIRED MEtropolitan 6700.

BEAUTIful, rocky hill homesite or sanitarium site, overlooking the beautiful city of Riverside with wonderful landscaping possibilities. Rich soil and abundance of water, elec. and gas. Over 2 A. Price $3,000, cash. 4024 W. 63rd st. VE. 8466.

BEARING avocado grove, 5.09 acres, in beautiful North Whittier Heights. Ideal location for suburban home with income. Pine bldg. suite, wonderful view. Terms. Inquire Edwin G. Hart, Inc., 724 Van Nuys Bldg.

FOR SALE—Best acre lots in country. Gas, water and electricity. Good school with free bus service. $1500 and up. LAMBERT & HATES. 227 W. Main st., El Monte.

L.A., highly imp., raod, bldg., on corner, equip. chickens. Price $10,000, $7000 cash. See owner, 1051 E. Broadway. Bet. 3RD & HOPE. WM. 4328.

MODERN country home with city conveniences, furnace, heat, orange grove and poultry plant. Reasonable terms. Own. box 165, Fontana, Cal.

2½ ACRES, $7000 chicken equip., good house, gar., tool house, fruit, nuts, alfalfa. Only $3050. WISE REALTY CO., 127 N. Garfield, Alhambra.

LITTLE FARMS, $850. None smaller than 7½x200. We save you money. Thompson, 2949 E. Fremont.

CRAGMONT TERRACE, new subdivision for mountain homes. 55 min. to Hollywood. Owner developing. Ideal for lake & valley. Large lots. EM. 7492

OWNER, go rifice one or 2-3 acre on blvd. 19127 Inglewood av., Inglewood.

Brentwood

FOR SALE or rent, 8 rooms, double garage. Beautifully landscaped. 1 1-4 acre, bearing fruit trees, paved street. Come and see it. 501 Westgate ave., or phone GL. 2776.

Compton

MUST be sold, make offer. New 5-rm. stucco on cor. Cove ceilings. Jazz plaster, tile bath. Next blk. high school. Owner on prop. Fri., Sat., Sun. 350 W. Laurel.

Palos Verdes

NEED cash immediately, will take 40% loss on beautiful ocean view lot. Phone Owner, WA. 0725

Sierra Madre

BOOM for everybody, peace, rest, health. Booklet. Humphries.

SUBURBAN PROPERTY— For Sale —38

South Gate

NO PAYMENT DOWN
Beautiful new modern 5 & 6-room stucco, $4950 to $7000. Open Sat.-days. 8421 Long Beach Blvd. DR. 4591. Call DR. 4660, after 3:30.

FOR sale, 5-rm. Span. house, right from owner. 3956 Liberty Blvd. GL. 2346. Price $3500.

Westwood

NEW 5-rm. Span. home, 2-story, 4 bdrms., 3 baths, all lg. rms., 3-car gar., lot 91x150, nr. new grammar & high sch., 1 blk. from car. Special price this week only, $17,500. Drive out Santa Monica Blvd. to Fox Hills Studio, north 1 blk. to 1701 Wasmall ave. GR. 6241.

LOT, beautiful cor. inc. Reasonably priced. Call Owner, WE. 7152.

North Hollywood

A SMALL down payment and $10 per month buys a level 60x136 ft. lot in BEAUTIFUL NORTH HOLLYWOOD close to NEW PICTURE STUDIOS AND FILM CITY. Close to schools, city improvements and fully restricted. MR. JENSEN, 826 Wilcox Bldg. 2nd and Spring sts. Phone VA. 1552 or MU. 8825.

SMALL furnished home, 3 garages, $2750. $250 cash. $30 mo. 10 acres on Lankershim Blvd. $3250 per acre. $750 will handle. Owner, 5138 Lankershim Boulevard.

INVESTORS, SUBDIVIDERS
12 acres near Pacoima-Lankershim Blvd. Priced for quick sale. 229 S. Central. Glendale. 1179.

THESE [illegible] ACRES AT $1500 AP. FORD TRUSTS operated with fruit or equities. Owner, 1051 E. Broadway. Bet. 3RD & HOPE. WM. 4328.

QUICK sale of fruit, business or STUDIO CITY, only $750 to $1000. Phone Owner, Oxford 7851. HURRY

Van Nuys

1 1-4 A. bearing walnuts, new 5-R. house, $7,500. Terms. This is a bargain. Hurry. Lemay & Ivey, 6240 Van Nuys Blvd., Van Nuys. Phone, Dunsmuir 7-0-7-0.

20 ACRES orchard. Semivleda blvd. frm. house, $27,500. Fred A. Wickham, 6354 Van Nuys Blvd. VAN NUYS. Phone 141

BEACH PROPERTY— For Sale —39

Balboa

NORTH Bay lot, Balboa Island. $2750 good inside lot. $900. McCracken at Ferry. P.O. Box 473.

Hermosa Beach

LARGE 2-story frame house complete-ly furnished, 7 baths & lavatory, garage, on 41x95 ft. lot. 44 26th st. Real residential section by Hermosa at a sacrifice price, $6500. W. L. WILLIAMS, 4 Pier ave., Hermosa Beach.

Pacific Palisades

HILLSIDE LOT $575 cash; Caswon lot $1350 cash; level lot $1375. $675 cash. Call Bill. WA. 1468.

Venice and Ocean Park

3 ROOM modern bungalow, double lot, completely furnished, $4000. Terms. Owner, 1051 E. Broadway. Bet. 3RD & HOPE. WM. 4328.

FOR INCOME PROPERTY THAT PAYS, 241 N. WESTERN AVE. M. CLOSE BUILDER, REALTOR, DESIGNER

BETTER THAN IT SOUNDS
Beaut 4-family flat on 60 ft. cor. lot at Western & Sylvarado. Big income. $16,500. $2750 cash. Mr. Klopp, 4104 S. Western ave. WE. 1174.

FOR sale, 2 lots, 12 units each, 1 unfur., 10 gar., lot 100x175. For best offer will exch. for good Hollywood bus. prop. Will pay diff. in cash. 700-B E. Chestnut, Glendale.

OWNER forced to UNLOAD 4-fam. flat, Melrose cor. newly zoned for bus., should double soon. Consider small cash. Congress Realty Co., EM. 1367.

$9500, To Close an Estate
4-fam. flat, 3 gar., lrg. dbl. cor. lot 50x150, fronts 3 streets, 2 blks. N. Sunset. Sub-interior Spanish. Rich soil and abundance of water, elec. and gas. Over 2 A. Price $3,000, cash. 4024 W. 63rd st. VE. 8466.

BEARING avocado grove, 5.09 acres, in beautiful North Whittier Heights. Ideal location for suburban home with income. Pine bldg. suite, wonderful view. Terms. Inquire Edwin G. Hart, Inc., 724 Van Nuys Bldg.

FOR SALE—Best acre lots in country. Gas, water and electricity. Good school with free bus service. $1500 and up. LAMBERT & HATES. 227 W. Main st., El Monte.

L.A., highly imp., raod, bldg., on corner, equip. chickens. Price $10,000, $7000 cash. See owner, 1051 E. Broadway. Bet. 3RD & HOPE. WM. 4328.

MODERN country home with city conveniences, furnace, heat, orange grove and poultry plant. Reasonable terms. Own. box 165, Fontana, Cal.

2½ ACRES, $7000 chicken equip., good house, gar., tool house, fruit, nuts, alfalfa. Only $3050. WISE REALTY CO., 127 N. Garfield, Alhambra.

LITTLE FARMS, $850. None smaller than 7½x200. We save you money. Thompson, 2949 E. Fremont.

CRAGMONT TERRACE, new subdivision for mountain homes. 55 min. to Hollywood. Owner developing. Ideal for lake & valley. Large lots. EM. 7492

OWNER, go rifice one or 2-3 acre on blvd. 19127 Inglewood av., Inglewood.

Brentwood

FOR SALE or rent, 8 rooms, double garage. Beautifully landscaped. 1 1-4 acre, bearing fruit trees, paved street. Come and see it. 501 Westgate ave., or phone GL. 2776.

Compton

MUST be sold, make offer. New 5-rm. stucco on cor. Cove ceilings. Jazz plaster, tile bath. Next blk. high school. Owner on prop. Fri., Sat., Sun. 350 W. Laurel.

Palos Verdes

NEED cash immediately, will take 40% loss on beautiful ocean view lot. Phone Owner, WA. 0725

Sierra Madre

BOOM for everybody, peace, rest, health. Booklet. Humphries.

SUBURBAN PROPERTY— For Sale —38

ONE ACRE
COUNTRY ESTATE
6-room new house with chicken pens and rabbit hutches, pear, apricot, walnut, peach, apple trees, etc. In bldg. district, schools, stores, etc. In bldg. now. Close to car line, 1 mile from 1st Broadway. I will accept your L.A. property for this Southern California home & give you 10 years on balance.
OWNER
W. P. REYNOLDS
TALLY-HO GARAGE
Hollywood Blvd. at Vine

Arcadia Blvd. Bargain
1 acre, fronting 170 feet on the boulevard and 208 deep.
Nice 5-room stucco home, with basement, furnace and every modern feature. Double garage. Beautiful shrubs & automatic sprinklers. Pick-up at $3850. Terms open.
SCHWEIKERT-BUTT CO
2635 Baldwin Avenue.
646 W. Huntington Blvd.
I Noted in Santa Anita Avenue.
ARCADIA ..... Phone 1919.

RESEDA
SMALL DN. PAYMENT
POULTRY AND RABBIT RANCH
Small frame house, chicken house & yard, planted to berries and fruit. Lot 50x320. WE. 9462.

ATTRACTIVE lots at Puente Acres, planted to figs, oranges or walnuts. Close to good schools, stores and bus line. Ideal for chickens. Gas, electricity and pressure water available. Send for map and illustrated folder. Edw. G. Hart, Inc., 724 Van Nuys Bldg.

WILMAR
$50 DOWN
BALANCE $35 PER MONTH.
TOTAL PRICE $2750.
Lot 50x135, level, graded, planted, tiled, restricted, garage. WE. 9462.

PHONE YOUR WANT-ADS TO THE CLASSIFIED ADVERTISEMENT NECESSARY. COURTEOUS EXPERIENCED AD-TAKERS DAY AND NIGHT. WILL HELP YOU WITH YOUR COPY. IF DESIRED MEtropolitan 6700.

BEAUTIful, rocky hill homesite or sanitarium site, overlooking the beautiful city of Riverside with wonderful landscaping possibilities. Rich soil and abundance of water, elec. and gas. Over 2 A. Price $3,000, cash. 4024 W. 63rd st. VE. 8466.

BEARING avocado grove, 5.09 acres, in beautiful North Whittier Heights. Ideal location for suburban home with income. Pine bldg. suite, wonderful view. Terms. Inquire Edwin G. Hart, Inc., 724 Van Nuys Bldg.

FOR SALE—Best acre lots in country. Gas, water and electricity. Good school with free bus service. $1500 and up. LAMBERT & HATES. 227 W. Main st., El Monte.

L.A., highly imp., raod, bldg., on corner, equip. chickens. Price $10,000, $7000 cash. See owner, 1051 E. Broadway. Bet. 3RD & HOPE. WM. 4328.

MODERN country home with city conveniences, furnace, heat, orange grove and poultry plant. Reasonable terms. Own. box 165, Fontana, Cal.

2½ ACRES, $7000 chicken equip., good house, gar., tool house, fruit, nuts, alfalfa. Only $3050. WISE REALTY CO., 127 N. Garfield, Alhambra.

LITTLE FARMS, $850. None smaller than 7½x200. We save you money. Thompson, 2949 E. Fremont.

CRAGMONT TERRACE, new subdivision for mountain homes. 55 min. to Hollywood. Owner developing. Ideal for lake & valley. Large lots. EM. 7492

OWNER, go rifice one or 2-3 acre on blvd. 19127 Inglewood av., Inglewood.

Brentwood

FOR SALE or rent, 8 rooms, double garage. Beautifully landscaped. 1 1-4 acre, bearing fruit trees, paved street. Come and see it. 501 Westgate ave., or phone GL. 2776.

Compton

MUST be sold, make offer. New 5-rm. stucco on cor. Cove ceilings. Jazz plaster, tile bath. Next blk. high school. Owner on prop. Fri., Sat., Sun. 350 W. Laurel.

Palos Verdes

NEED cash immediately, will take 40% loss on beautiful ocean view lot. Phone Owner, WA. 0725

Sierra Madre

BOOM for everybody, peace, rest, health. Booklet. Humphries.

COUNTRY PROPERTY— For Sale —41

20 acres rich silt and peat soil in wheat this year.
CROP AVERAGE 35 BUSHELS PER ACRE. CHEAP GRAVITY WATER, PARTICULARLY ADAPTED TO ALFALFA, GRAPES OR VEGETABLES.
LAND LEASED ON COMMUNITY LEASE FOR OIL. WELL NOW BEING DRILLED.
ONE HUNDRED AND FIFTY MILES FROM LOS ANGELES AND PAVED HIGHWAY ALL THE WAY. S.P.R.R. STATION 7 MILES
Price $3000.
$750.00 down and ten years on balance.
ALSO WAVE A 40-ACRE AND 80-ACRE TRACT ADJOINING AT SAME PRICE PER ACRE AND TERMS.
Miller & Lux, Inc., Owners
ROOM 1022, 216 W. SIXTH ST. MUtual 7747. LOS ANGELES, CAL.
OR SHOP 16, BROADWAY ARCADE.

$5000 ON 40 ACRES!
You can get it, too.
Our farmers are cutting 6 to 8 tons of alfalfa per acre and getting $20 in the stack. That means $120 per acre per year, or over $5000 on 40 acres.
These returns belong to you.
Lots of water on good land makes lots of alfalfa.
Only $2000 cash gets 40 acres.
Balance 6% on part terms.
Send for free booklets.
WATERFORD DEVELOPMENT CO.
Suite 522, 558 So. Spring st.

MAKE money raise avocados or-chard, lemons, bulbs, berries, off-season vegetables at VISTA, the new and fastest growing subtropical empire in Northern San Diego county. Phone, call or write for new illustrated descriptive folder by obligation. Edwin G. Hart, Inc., 724 Van Nuys Bldg. MUtual 4571.

FOR SALE BY OWNER
11½ acres beautiful citrus land on West Sherman Way, a gentle rising slope to building site commanding view of whole San Fernando Valley. 1½ miles to P. E. car line, schools, etc. Water & pipe lines in. $350 per acre. $100 down, County to split. $220 Shoup ave., Owensmouth. Ph. 116-W

For Sale or Exchange
I want to give someone a fine orange grove of 40, 60 or 100 acres, in the early Elderwood district of Tulare Co., for city or country property within 50 miles of Los Angeles or will sell at a bargain. Box 214, Lindsay, Cal. Ph. Ash. 0975.

5½ ACRES of semi-tropic land, that will produce berries and vegetables throughout the winter months. The prices are sky high. Strawberries brought last winter, $10 to $14 per crate. Will sell cheap for cash or exchange for $2000. 1-4 cash. MR. DANIEL, 1423 E. Wilton Place.

$1 full 2 1-4 acres goes for $1250; small down payment and $17 per month. Water stock, gas, electric light rich, deep soil; ideal for poultry garden truck, all fruits. No trade for land. 1314 W. 81st st. TH. 7017.

ORANGE groves wanted for Oakland or Berkeley property. Oakhill, Wilson & Phillips, 1490 Webster st., Oakland.

WANT Vancouver, Seattle for 80 ac-reers, cherries, 930 SO ROWAN.

GOVERNMENT LANDS— and Relinquishments —42

160 CR 700 A. rolling, close R.R. good soil. $7.50 PE. 44005.

OIL PROPERTY— Miscellaneous —47

NEW Mexico oil leases, 40 acre tracts, rent only ten cents per year, but cash gets all. Bargain or trade. T. Snowden, 219 Security Bldg. Pasadena.

SIGNAL Hill, large drill site south slope, deep sand location. Price $15,000 for five days only. A. R. PICKERELL, 815 Pine, Long Beach. Phone 681-229.

HAVE RESPONSIBLE PEOPLE who will drill on your own 20 acre tract. A. R. PICKERELL, 815 Pine, Long Beach. Phone 681-229.

SIGNAL Hill, 3 acre lease. Lovelady pool. Priced right for quick sale. A. R. Pickerell, 815 Pine, Long Beach. Ph. 681-229.

HEADQUARTERS for lots & leases on Signal Hill landowners' royalties, long beach & Signal Hill Bldg., Long Beach 64737.

FOR sale or lease, 10 acres in New Lawndale oil well, Ph. RO. 0825.

WANT landowners' royalties. Garner Royalties Inc., Kent Bldg., L. Ang.

ORANGE, LEMON, WALNUT Acreage Suburban Tracts
For Sale —46

$ 2-3 ACRE orange grove, 3½ yrs. old. Nice crop and 4-rm. house, plenty cheap water, all for $8800. 2-3 acres young grapefruit on main blvd. Frontless location, both long time terms. Phone owner, 1051 E. Broadway. Bet. 3RD & HOPE. WM. 4328.

$ 10,000. 40 ACRES apples & alfalfa, free water. Mod. house. Cows, horses & implements. Will take trade for land. Address W., Box 497, Times Branch.

HERE IS A REAL BARGAIN.
BANK FORCED TO SELL
About 70 acres 4-yr walnuts, choice location, San Fernando Valley. Priced at only $150 per A. $1250 cash. P. O. box 214, Van Nuys, Calif.

MUST think 4.74 acre Valencia grove at Vista, the fastest growing rural district in San Diego county. Only $4500. $40 trees, planted last May. $1050 cash, remainder easy. Edw. G. Hart, 724 Van Nuys Bldg.

AN expert orange grower will approve this buy, 5 ac. orange grove. Quick cash returns for you from splendid crop on trees. Frontless. A-1 water right, $2600 per acre. Address DD. box 2125, Times Branch.

5 A. WALNUTS, FONTANA
Splendid cond. Coal $2000 year ago. Only $4000 cash. Owner, 5217 S. Pacific, Huntington Park. DO. 6521.

BARGAIN! 3.5-acre avocado and Valencia orange grove in sericte La Habra Heights on through Blvd. Price $6000. Terms. E. G. Hart, Inc., 724 Van Nuys Bldg.

ORANGE COUNTY
10-acre orange grove, pink of condition, Mtg. $10,000, 7%. Big sacrifice. Need cash. OR. 7504.

MUST SELL. By owner, 5 ac. finest Valencias, navels & grapefruit & 2½ A. unimpr. at Lemon Cove. Ph. Oxford 1738.

36 A. walnuts and oranges nr. Downey on Blvd. $1850 per acre. Worth $2500 easy. Phone owner, 600 Baker Bldg. Ph. 1227-J-3

5-ACRE walnut & chicken ranch, 1100 chickens & equipment. Price $19,000. 1240 E. Grand, Pomona.

STOCK, DAIRY RANCHES— For Sale and Exchange —204

FOR quick sale, 2411 acre impr. dairy stock ranch. Price $30 an acre; good indication of oil. Ph. Van Nuys 503-J.

REAL ESTATE— For Sale—Miscellaneous —29

DON'T WAIT
UNTIL SATURDAY NIGHT TO TELEPHONE YOUR SUNDAY AD TO THE TIMES. DO IT FRIDAY OR EARLY SATURDAY. 7:30 P.M. IS CLOSING HOUR FOR ALL CLASSIFICATIONS. MEtropolitan 6700

ACREAGE, SUBDIVISIONS— Miscellaneous —70½

IN BURBANK
5—10—20—30 or 40 AC. Frontage on Victory Blvd., just east of Lankershim Way. Clear, terms. 7-car 535 CYPRESS AVE., or A. PR. morr. ca. 83564.

NEAR STUDIO CITY at Laurel Canyon and Ventura Blvd. 50 acres only 3 miles from Hollywood Blvd. Right in the heart of the big activity. Will carry interest in subdivision. Good terms. See Owner, 3212 Wilshire Blvd. Ph. DRexel 6297.

100 A., A-1 FOR avocado country estates, can subdiv. Overlooks Rancho Santa Fe ranch, ocean. Mount. view sub., deep well. Sell outright or syndicate, $200 acre. 173 N. LA BREA. OR. 9601.

CLEAR COUNTRY PROPERTY wanted in exchange for city lots, houses and income. PUEBLO LAND CO., 427 Roosevelt Bldg. VA. 2802.

TRADE WHAT YOU HAVE FOR WHAT YOU WANT
MACS, 7149 Beverly Blvd. OR. 6885.

120-ACRE Iowa farm to trade for city property. Owner, Call after 6 p.m. GAr. 1318.

INCOME apartment, N. Ridgewood Dr. $245 mo. Want good bldg. lots as payment. TO. 1540.

26-ACRE fruit and dairy ranch nr. Wenatchee, Wn. $7000, worth $9000. Will trade. 9521 FIGUEROA.

OWN your own beau. Havenhurst wl apt. in Hollywood. Take trust deed as 1st payment. Owner, GL. 6618.

WANT lot or acre, $2500 to $7500 in exchange for duplex, showing good income. OX. 4285.

NEW cottage near Western & Florence, $7500. Exchange for lot S.W. Owner Burke. 5118 S. Bdwy. 6X. 8396

SEE us for real estate exchanges. Quick action. Stanwood Investment Co., 205 Nail City Bk. Bg. TU. 2492

BEVERLY Hills duplex, subject first mortgage, only exchange for acreage. MRS. BROOKS, OX. 5401.

WANTED— Real Estate Miscellaneous —71-X

CASH FOR YOUR PROPERTY
People with cash are buying property at auction. If you want cash for your property at your price we will bring results. Talbot Sales Co. GR. 8127.

WANTED—12-rm. duplex, L.A. High or Fairfax district, or lot to build. Will exchange fine 10-room duplex near L.A. High. Need more room. Martin, 344 Byrne Bldg. VA. 3193.

Wanted, real est., houses
Cash, no trades, quick action, buyers galore.
Ph. BRADLEIGH, Trinity 8365.

WANTED—Good buyer for 4-family fl. 3 apts. furnished. Address W, box 16, Times Office.

CASH for your property in 10 days. REALTY SALES SERVICE, Trinity 4564. 416 Roosevelt Bldg.

If you MUST SELL see us; have cash buyers.
637 S. HOPE ST. TU. 6585.

For Cash, Not Classified —71

YOUR PROPERTY SOLD
QUICK FOR CASH
WE BRING BUYER TO YOU
NO SALE, NO COMMISSION
Auction & Sales Organization, Inc.
501 Garland Bldg., 8th & Spring
VA. 8302. 5461 York Blvd. GA. 8537

HAVE several colored clients for homes with $200 to $500 dn. Mail listings. Carter Co., 1240 W. 42nd.

IF YOU WANT CASH FOR YOUR PROPERTY, CALL R. WOOD. 705 W. 44TH ST. PHONE 9715.

Spares —71-A

SALE OR TRADE
2 1-10 A. 5-rm. stucco, mod. chicken equip. Incumbrance $2700 at 7%. Price $16,000.
Trade for High. Pk. or Pas. and assume to $7000.
TRIANGLE REALTY CO.
116 E. Lime ave.
Ph. Green 611. Monrovia, Calif.

PRIVATE party with $8500 cash wants 6-room modern house. Must be bargain. North of Pico, west of Western. No agents. Address D. box 477. Times Branch.

WANT 4 to 6 lots, $5000 to $10,000. Good location. Small payment down. Or will rent, option to buy. Rent applied to purchase. WH. 4746.

3 DR 5-rm. house to $46,000, like Hancock Park. Have 2 high-class res. corners to clear for cash. London Bltz. 707 N. Highland. GL. 7007.

SINGLE or dble. houses wanted. Have 3 l

FINANCIAL

TO LOAN—
Money
Real Estate Improvements —7B

5½% & 6%

INSURANCE FUNDS

LARGE OR SMALL AMOUNTS

NOTICE

We are extending the opportunity to obtain 5½% money in the residential districts as well as business district where the type of the loan will warrant it. Will report on loan three days after application is received and will close the loan with dispatch.

NO PAYMENTS

required on principal on new properties for three years.

Prepayment Privileges

Loans under twenty-fire thousand may be paid at any interest date without bonus. Special arrangements for loans above that amount.

MONTHLY PAY LOANS

For those who wish to pay by the month no better is to be had than our 6% loan. Interest charged only on the balance due—adjusted every month. $100 or any multiple may be paid on loan without bonus.

Construction Money

Plenty money on hand for construction purposes at 7%; best terms; converted into a long time, low rate loan.

Thomas Mortgage Co.
Prudential Insurance Company
810 So. Spring. TRinity 3546

HOME FINANCING
THE CHEAPEST PLAN

5½ & 6% Building Loans

Our business is making high grade, temporary six months, 7% loans with our own funds, continuous with 5 5% and 6% loans for 17 years.

To responsible parties building in good locations we can guarantee the total interest, including all loan charges, will not be more than 6 1-3% per annum, $10,000 to $50,000 home building loans especially desired.

Walter C. Hartman & Co.
Building Loan Specialists
429 Van Nuys Bldg. TR. 9159.

LOT OWNERS
We Make
BUILDING LOANS
UP TO FULL COST
OF IMPROVEMENTS
BRING IN YOUR PLANS
(We Refinance)
Torrance Finance Co.,
1224 Security Title Ins. Bldg.
530 West 6th St., Los Angeles
TRinity 1247.

5½% & 6%
Life Insurance Funds

To loan on improved business dwelling, flat and apartment property in selected districts. No delay

HAVELOCK C. BOYLE
Pacific S. W. Bk. Bldg. TU. 1348

QUICK ACTION
PRIVATE MONEY
TO LOAN AT 7% AND 8%
40% OR LESS OF VALUE
IN RESIDENTIAL BUSINESS,
UNIMPROVED VACANT PROPERTY
THREE YEARS STRAIGHT
SECOND LOANS 12%
NO PERSONAL EXAMINATION
Campbell & Schmidt
MORTGAGE CO.
507 Edwards & Wilcox Bldg.
Sixth and Grand. TRinity 9324.

5½ & 6% LOANS
Unlimited Funds

For desirable residence, business and income properties—desirably located in Los Angeles and vicinity. Prompt action. No charge for private loan or escrow

Winter Investment Co.
711TH FLOOR. VAN NUYS BLDG.
7th & Spring sts. Phone TR. 3071.
Correspondent
NEW YORK LIFE INS. CO.

BUILDING LOANS
$2500 to $50,000

Our own funds at current rates. No amortization. Immediate action. Also loans on completed property. ASSOCIATED MORTGAGE CO. OF LOS ANGELES
612-613 Bank of Italy Bldg.
TRinity 5454.

LOANS UP TO 60%

Three-year straight or long term amortized loans providing one or 3-year extension privilege. Interim carry. Temporary construction loans with commitment to refinance after completion.

ORANGE COUNTY BOND AND MORTGAGE CORP.
418 Pacific Finance Bldg., L. A.

MONEY TO LOAN
ON
IMPROVED PROPERTY
CONSTRUCTION LOANS
MORTGAGE DEPT.
C. E. TOBERMAN CO.
6763 HOLLYWOOD BLVD.
Hempstead 4141.

Loans to Build Homes

and to remove encumbrances. Repay monthly. Low costs—less interest. STATE MUTUAL BUILDING & LOAN ASSN. 722 S. Spring st. L. A.

COLLATERAL LOANS

MORTGAGES & TRUST DEEDS
We also buy paper for cash under our special "No Discount Loss" plan. Write us this plan.
PROVIDENT DISCOUNT CO.
120 Chapman Bldg. TR. 7888.

Building and Refinance

LOANS. Our own funds at low rates for well located properties. Straight & amortized loans. Quick action.

Metropolitan Mortgage Co.
S. 650 S. Spring st. TR. 6461.

5½%
REAL ESTATE LOANS
1ST AND BUILDING LOANS
PROMPT SERVICE
No brokerage fees paid.
GENERAL BLDG. & FINANCE CO.
314 Rives-Strong Bldg. VA. 3461.

BE US FOR REAL ESTATE LOANS
borrowing elsewhere. Repaid $10 per thousand per month, including interest. Long terms, conservative and trust deed. No appraisal fee.
THE WM. H. HARWOOD CO.,
TR. 3644. 406-11 Sun Finance Bldg.

PLENTY OF MONEY FOR
RESIDENCE APTS. FLATS
In sums of $2000 and up.
BUILDING LOANS
CONSOLIDATED MORTGAGE CO.
548 Washington Bldg. MI. 2338

ACTUALLY CONTROL

a private fund of $25,000 for R.E. loans. Will split. 48-hr. service. Bring legal desc. MR. HANSEN, 418 So. Western ave., Room 402.

FINANCIAL trust fund now available for mortgages & trust deeds for
COLLATERAL LOANS on same.
FINANCIAL TRUST FUND
811 Financial Center Bldg.
TRinity 8711—8712—8713.

We have 6% money for Pasadena & locality homes & business. Courtesy to agents. Ave. manager. MUTUAL FINANCE & THRIFT CO., of Pasadena. 84 N. Fair Oaks ave.

Any amount $5000 to million on imp properties and for bldg. purposes.
H. W. HINES CO.
A.-F. BEAL, Mgr. Loan Dept.
1001 Stock Exch. Bldg. TR. 8854.

Unlimited 7% Money

2 years straight, prompt service.
INDEMNITY MTG. & TR. CO.
322 Union Oil Bldg. TR. 6781.

Bring In Your Plans

Secure loans immediately. Commence bldg. at once. No delay. Phone owner.
MONEY TO LOAN FOR BUILDING
1st & 2nd building loans. Liberal appraisals; prompt service. Address principals, 675 E. Florence av. Phone TO. 1134.

We have made arrangements for 6% money for San Fernando acreage. See us at once. Courtesy to agents. 101 San Fernando Bldg., 5th at. Olive

We make & buy first mtgs. & T.D.'s Get our figures before closing loan.
WESTERN AVE. REALTY CO.
3468 W. 6th st. DU. 4818.

LOCAL investor has $50,000 to loan at 7% Prefer loans from $10,000 to $10,000 Owners' homes. MU. 4307.

PRIVATE 7% money on city improved Trust deeds purchased. M. Harvey 4700 Cimarron. VE. 3378.

PRIVATE party will loan $5000 to $25,000 residence. Income or vacant MI. 2204.

DIV. money, 6 & 7%, on city, country or bldg. loans. Lockhart & Son, 721 H. W. Hellman Bldg. VA. 4818.

WILL accept T.D. part payment, on profitable chicken ranch. TU. 9937.

TO LOAN—
Money
Real Estate Improvements —7B

UNLIMITED FUNDS
On improved income and residential properties in approved cities & towns in Southern California. No special purpose buildings, or buildings over 15 years old, or loans exceeding $25,000 considered. Low cost. No appraisal or escrow fee.

ESPECIALLY DESIRABLE FOR HOME OWNERS.

Ten-year amortized loans with prepayment option—"any amount at any time without notice or bonus" in which the half-yearly payments cover principal and interest and extinguish the debt at the end of the ten-year period. A safe and sane plan which eliminates renewal expenses and worries, and provides a wise and practical plan for the eventual payment of the debt.

THE AMORTIZATION MORTGAGE COMPANY,
affiliated with
PASADENA MORTGAGE SECURITIES CORPORATION.
Home Office,
223 Pacific-Southwest Building, 234 E. Colorado st., Pasadena, Cal.
Los Angeles Office,
1006 Security Title Insurance Building, 520 W. Sixth st. TUcker 4429

SIXTY PER CENT

WE MAKE LOANS UP TO

of the appraised value on improved residential and income property. A picture should accompany each application.

PLAN 1—3 years straight.

PLAN 2—3 years straight with 6% of principal payable at end of 3rd year, 10% at end of 4th year Balance at end of 5th year.

PLAN 3—3 years straight, then $40 per thousand each quarter including interest.

PLAN 4—$10 per thousand month ly. Balance due at end of ten years No charge unless loan is made.

National Mortgage Co.
OF CALIFORNIA
1103 EDWARDS & WILDEY BLDG
6TH AND GRAND
TRinity 9341.

60% LOANS
7% INTEREST
$2500 TO $50,000
Building loans a specialty.
IMMEDIATE ACTION.

MELINE BOND & MORTGAGE CO.
706 S. Hill st. TU. 6161.

PRIVATE MONEY
1ST & 2ND LOAN, 6% 12%
BEVERLY, WILSHIRE, HOLLY'D.
NO FEES, LIBERAL APPRAISAL
CASH AT ONCE. Beverly Inv. CO.
7% & 8% PRIVATE MONEY. NO APPRAISAL FEE. QUICK ACTION CONSTRUCTION & CLEARANCE
1108 CITIZENS' NAT. BK. BLDG.
BRANCH, 601 N. WESTERN AVE.
PHONE HE. 2141.

6% 7% and 8% money on well located residential and business property from $2500 to $50,000.
$15,000.
THE ROBB CAMPBELL COMPANY
712-14 So. Spring St. TR. 9911

12% Trust Deed Money
UNLIMITED MORTGAGE MONEY
McBurney and Holdrege
516 Pershing Sq. Bldg. VA. 2001

HAVE several clients with amounts from $5000 to $20,000 to loan on residence of income property. 7-8%
Finance Division
W. ROSS CAMPBELL COMPANY
712-14 So. Spring St. TR. 9911

Money to Loan
QUICK SERVICE
La Bonte & Ransom
132 N. LARCHMONT Gl. 2161

7% MONEY 7%

$8000 to loan 7% 1st mtg. All or part. Improved property. 307 Chamberlain Bldg. HE. 5445.

$500,000 TO LOAN
Any amt., 3 yrs, straight mtg. 7%.
Mortgage Service Co.,
616 Pershing Square Bldg. VA. 7986.

RESIDENCE LOANS DESIRED—
Have private money at 7 and 8%, 5, 6, 10-year loans. Immediate action.
W. ROSS CAMPBELL CO.
712-14 S. Spring st. TR. 9911

TRUST FUNDS

Quick action. Any amt. Low int. rates. Bldg. loans, bring in your plans. MR. VORCE, DU. 6357. 3875 Wilshire Blvd., cor. St. Andrews.

C. F. KLOOSTERMAN, financier, solicits loans, mtge. res. or ann. prop. 611 CITIZENS' NATL. BANK BLDG. For appointment phone TU. 2401.

BRAND new apt. Elec. refrig., elegantly furnished, 12-min. walk to 4th & Spring. Income $960 per year. Owner on premises, 362 S. LOMA Dr. Ph. 481507.

BLDG.—REFINANCING

Straight or payment, prompt action. ALEXANDER MTG. CO.
810 S. Spring. Rm. 917. TU. 7139.

TAXES NOW DUE

MONEY in one day $50 to $5000, 5% yr. up. R.E. vacant eq. T.D.'s Mtge. 530 So. HILL.

RESIDENCE, business & income property loans 5% & 6%. Prompt service. JOSEPH REID TAPE, H. C. Anderson, 1317 Pershing Sq. Bldg. MU. 5179

SHORT & long term loans at 6% on improved city property; operations MORTGAGE GUARANTEE CO.
530 S. Spring st.

Liberal Vacant Loans 8%
Beverly, Wilshire, Hollywood.
MURDOCK, OX. 1817.

MONEY TO LOAN

On improved property. $1500 up. HI. 4273. eve. EM. 9412.

MONEY TO LOAN ON IMPROVED Real Estate, $2000 up. No delay. ROBERT MARSH & CO., INC. 200 Hollenbeck Bldg., Loan Dept.

SEE H. D. COLSON at 1104 VAN NUYS BLDG. LOS ANGELES, FOR MORTGAGE LOANS Phone VA. 4177.

WE have several clients with private funds for conservative loans on improved residence property. Call at once or write this office.
PACIFIC MORTGAGE GUARANTY COMPANY
629 SO. SPRING ST.
TRinity 9365

I HAVE cash waiting for your legal trust deeds or mortgages. Gifford, 5464 8th av. Vermont 8362

$10,000, 7% & 3% bonus on income or business. WH. 6675.

$2000 to $500,000, 6 7 & 8%. W. L. Marley, Guaranty Bldg. GR. 0421.

Furniture. Salaries —7B-A

HOUSEHOLD FURNITURE LOANS. EASY PAYMENTS. Legal rates. 936 BARTLETT BLDG. TU. 1839.

Diamonds. Jewelry —7B-B

MONEY TO LOAN
Diamonds & Jewelry
LOWEST RATES OF INTEREST
Business strictly confidential.
Pledges held 12 months.
66 YEARS
IN LOS ANGELES
A. B. COHN & BRO.
3RD FLOOR PANTAGES BLDG
7TH AND HILL STS.
LADIES' DEPT.

MONEY TO LOAN on diamonds, jewelry and other valuables. References leading banks & firms. Courteous, private, confidential. Lowest rates. Estab. 1903. LADIES' DEPT. MARKWELL & CO. 303 CITIZENS' NAT. BK. BLDG. Corner 5th & Spring
WE LOAN THE MOST
PROVIDENT LOAN ASSOCIATION
Entire Third Floor
NEW ORPHEUM BLDG.
846 SO. BROADWAY

AUTO LOANS—
and Financing —7B-C

AUTO LOANS

6½ Interest
Money in 5 Minutes
NO INSURANCE REQUIRED
DELINQ. CONTRACTS REFINAN
ADDITIONAL MONEY ADVANCED
Payments reduced.
NO CANCELLATION OF
Insurance policies in force.
Out-of-State contracts re-financed
We get your Cal. license.
L. L. Middlecoff
1811 S. Figueroa WE.2594

Loans & Refinancing
4½% INTEREST
L. C. Thompson,
1116 S. OLIVE. WE. 2957.

DONALDSON'S
AUTO LOANS
BANK-LIKE SERVICE
Dealers and Brokers
CONTRACTS PURCHASED
Main Office, 1144 S. Olive. WE. 9139
Holly. Office, 6013 Sunset Blvd.
HE. 7769.

Auto Loans & Refinance
Bank Like Service
G. W. BRACE
2999 S. Figueroa cor. Santa Barbara
Open Evenings. GR. 0421.

NO LOAN too LARGE or too SMALL U drive auto, pay back 1 to 18 mo Harrison Finance Co.
2820 S. FIGUEROA. WE 4184

MONEY WANTED—
Real Estate, Collaterals —7C

8% INTEREST
FIRST LIEN TRUST DEEDS
On improved residential properties in Los Angeles and vicinity.
PHONE OR WRITE FOR OUR LIST.
Torrance Finance Co.,
1224 Security Title Insurance Bldg.
530 W. 6th st. Los Angeles.
Phone TRinity 1247.

WANTED, $12,000 1ST MORTGAGE loan on large cor. lot in business district of Los Angeles. Will pay 7% interest. No brokerage or bonus. Prefer direct to party direct. This lot is valued at $40,000. Address V. box 172. Times Office.

WANT $15,000. Will pay 7% & bonus. Security: Class A brick store bldg., located 2662-64 W. 48th st. Just before sold for $40,000. For particulars call 1005 S. Western. TO. 4190.

$2500 TRUST DEED, 12% INT. 1 YEAR. 2ND TO $7500 1ST MTG. 3-ROOM HOUSE. 1 BLOCK FROM WINDSOR BLV. NEAR BEVERLY VALUE $16,000. TRinity 9924.

$25000 at 6% to give 1st mtg. 5% plus bonus on 2-story cor. res. in Venice. Value $12,000. Owner, 1224 Venice Blvd. Phone OX. 4105.

$18,000, 7% 3 yrs., 2% bonus. Lot 100x170. Bungalow court, close to Grand Blvd., Glendale. 4-apt'd $440 or Glendale 1817-W after 6.

WANT $20,000 at 7%. Improved income near Pico & Alvarado. Value $70,000. Lenders only. Call TU. 2548, 402 Quinby Bldg.

ON new 4-and 5-room choice bungalows in Glendale, $1500 and $2250. Very desirable locations, S. L. Alderman, 1st floor Bdwy. Bldg.

WANTED: $2000 2 yrs 8% secured by $12,500 trust deeds on $25,000 income property supplemented by local bank, no bonus. TO. 6665

WANT $10,000 on $30,000 imp. country inc. prop. Will give 1st mtg., 2 yr. at 8% int. Call TU. 2481, owner only.

$4000, 1-5, 1st mtg. Stucco double bungalow and GARAGE APTS. on Pico & Washington, value $10,000. No agents. 4415 S. Hobart.

$25,000 WANTED, will give 1st mtg., 8% plus bonus on 2-story cor. res. in Venice Value $12,000. Owner, 12258 Venice Blvd. Ph. Venice 62272.

WANTED—100% finance to build apts., also 2-story house. Refinance house in Burbank. Write Builder, 1599 Glen Alpine ave., Eagle Rock.

WANTED, $2700. Will pay 8% int. 1st mtg. loans on 5-room bungalow & gar. Gifford, 5464 5th av. VErmont 8362

WANTED—$9000, interest 8% 1st mtg. bldg. 12-yr. duplex. Wilshire-fairfax tract. DR. 2658.

$1500 2nd T.D., 12%, back of $3000 1st mtg. 3 yrs. mod. stucco. Lot 50x140. Good neighborhood. DU. 8042.

$5000 1st T.D. 8% 2-story, 7-rm. residence. Lot 80x170. Well located. Value $11,500. DU. 0357.

FIRST MORTGAGE FOR SALE—PORTLAND MORTGAGE CO. 324 SECURITY BLDG. MU. 6321.

$7500, 3½, 5-RM res. 50x125 S zone Hollywood. Rich. Value $10,000. 5518 Carlton Way.

$16,000 WANTED at 7%, 1st mtg. on income property valued at $25,000. MISS MILLER. TU. 5856.

$100,000 TO LOAN. The security 200 acres overlooking ocean; value $300,000. Principals only. Phone HO.3496

WANT $5000 1st mtg. on 10-rm. stucco dbl. in Hollywood. 8% & 3%. 916 N. WESTERN. GL. 5517.

$7500, 2½ yrs., 2nd T.D. Inc. val. $14,000. Mtg. $6000. Also $7500, 3 yrs., 7%, ranch. TO. 8409.

WANT $35,000, 5% on 4-rm. bungalow in Hollywood. Call Mr. Cheesman OX. 6111.

$25,000 FIRST mortgage loan on property valued $55,000. 1441 N. Edgeland Warner. GL. 0085.

$6000 1ST mtg. Hollywood income, flat & duplex value $12,500. Owner, 1004 Spaulding. Principals only.

WANT $6000 on unimproved Westwood Blvd. business cor. Value over $20,000. Bonus. OX. 1197.

WANTED—$2500, will pay 8% interest & bonus on 5-room bungalow, gar. Gifford, 5464 5th Av. VEr. 8362

$3500 DISCOUNT for $5500, 1st mtg. assignment. 8%, modern 6-rm stucco homes. Wonderful loc. TR. 9729

$2500 1ST mtg., 8%, on 6-rm. bungalow, worth $5500. Give 2% bonus. OWNER, 4923 S. Orchard ave.

WANT $25,000 at 7% on 160,680 sq. ft. industrial property. Call GR. 0282 Monday morning.

$15,000 at 7% 1st mtg. on income property. Value $45,000. Close in. Address W. box 284. Times Office.

WANT $14,000 on inc. prop., val. $26,000. Will trade $7500 for vacant lot. Want $7500 new stucco rec. WA. 3222.

$2500 BLDG. loan for 2 yrs. at 7%. 2221 S. Daly st.

MTG. $8000 at 8% & 2% New duplex Wilshire. Owner, 518 Haas Bldg.

WANT $12000 1st mtg. on 5-room bus. lot. Van Nuys. GR. 8610.

$2500, $2750, $3000, $3250, $3500, $3750, 3½, 3 yrs., bonus. TO. 4658.

$35,000 1ST mtge. 7%. Security $225,000. Owner, 1234 W. 7th st.

TAKE $5000 lot & $5000 cash for my $8500 A-1 1st mtg. Owner, 6281.

WANT $5000 on 100 A. full-bearing vineyard, worth $25,000. TU. 4484

WANT $9000 on $30,000 Pico Blvd. business corner. Stone. TU. 2818.

WANT $2000 give first T.D., $45 mo. 8% 5-room modern. TH. 8197.

WANT $14000, 90 da. 12%. Good sec. Address T. box 266. Times Office.

$2500, $2750, $3000, $3250, $3500, $3750, 3½, 3 yrs., bonus. TO. 4628.

WANT private money. $3800, on property worth $12,000. TU. 6811.

30% DISC. $2500 T.D. 8% due 2 yrs. or less as secur. on 12% TU. 9937.

WANT $4500 loan on my home. Phone TU. 1440.

MONEY WANTED—
Real Estate, Collaterals —7C

7 AND 8%
CERTIFIED
FIRST MORTGAGES
Why buy an ordinary first mortgage when you can invest in a certified first mortgage with interest paid on the due date without fail and no trouble or worry? Phone for list and details.
RALPH G. WOLFF CO.
610 ROOSEVELT BLDG. TR. 8816.

$6500 first mortgage on two-story 10 room duplex, Beverly Hills district. 1½ blocks north of Wilshire Three years. 7% interest.
WALTER C. HARTMAN & CO.
429 Van Nuys Bldg. TR. 9159

$300.00
DISCOUNT
on $2000 1st mtg., 8% quarterly, due 3 yrs., 6 mos. on pretty 5-room stucco home, good location. Owner, WE. 1278. 1010 S. Hill st.

WANTED—$7500. Will give $5000 1st trust deed, 5%, 3 years, 2% commission. 50x139 ft. lot zoned for business. Improved with large 7-room house. Want quick action. Property valued by owner $19,000. Located at 1913 W. 48th st. Call Ellis, GL. 5181.

$4000—7%. Priv. money for bldg. or improved property. Sell 2523.

IF you have money to loan we can place it for you to your advantage on mortgage and trust deed.
TAFT REALTY CO.
1654 N. Vine. HO. 7190.

$35,000 WTD. from private party, 3 yrs., 6% 1st mtg. on vacant lot, only one in blk. on West 7th st., near Westlake Park. Value $100,000. Owner, 4962 Cromwell, or phone HO. 5844.

10% DISCOUNT
On First Trust Deeds. Years drawing 8% on homes. Amounts of $3500 to $10,000. GUARDIAN INV. CORP., 811 Van Nuys Bldg.

MONEY wanted for Santa Ana business property ranging from $15,000 to $200,000, 6 to 10 yrs, straight or monthly payments. Address A. box 104. Times Office.

$35,000 WTD. from private party, 3 yrs., 6% 1st mtg. on vacant lot on West 7th st., near Westlake Park. Value $100,000. Owner, 4962 Cromwell, or phone HO. 5844.

MONEY WANTED
$15,000, 3½, 1st mtge. on income property, country home. Value $35,000. Responsible firm. Address 735 Roosevelt Bldg. Trinity 5935.

$10,400 T.D. for sale on $40,000 Hancock Park home on McCadden Place 1st mtg. $15,000. T.D. payable $100 mo. Builder will guar. pymt. Disc. $600. Ralph H. Ahrens, OR. 7775.

Want $18,000 Mtg.
40% LOAN. INCOME PROPERTY
OLIVE 2725. Worth $45,000 or $50,000

$100,000 STRAIGHT first mortgage, 7%. Highest property. Under 50% of value. Discount 3%. Principals only. 902 Pacific Southwest Bank Bldg. TU. 8665. Principals only.

LOAN wanted on successful business, desires 6 mos. loan; $50,000. Ample security offered. Address L. R. Hunton, 1117 N. Brand, Glendale.

WANT five $9000 loans on properties conservatively appraised $25,000 each. These are dandy good loans. Call JOHN A. EVANS
210½ Pine. TR. 6464.

WANT $7000. Will pay 7% interest. Security two-story home on corner lot, building 5 rms. each, value and worth $14,500, 1 blk. from Beverly Blvd. Call Mr. Klein, ORegon 1241

WANTED—$7500, 8%, 4-rm. bungalows, on 5-rm. frame on paved st., in S.W. Call Mr. Bergey, 4700 Cimarron. VE. 3378.

$3000 OR $4000 wanted on 92 A. of unimpvd. land in L.A. city. 8% Address G. box 13 Crenshaw Blvd., L. A.

WANTED—$5000, 3 yrs., 8%, 4 bons, on 5-rm. bungalow in Arcadia Mesa. Call Mr. Bergey, 4700 Cimarron. VE. 3378.

WANTED, $4000. Will pay 8% interest & bonus on 7-rm. stucco bung. and double garage. Lot 50x150. Gifford, 5464 5th av. VErmont 8362.

WANTED—$3500, will pay 8% interest & bonus on 5-room bungalow and double garage. Lot 40x120. Gifford, 5464 5th Av. VEr. 8362

FOR SALE—$7500, 5-rm. house, on good house & lot on W. 53rd Place at a discount of $475. LOUIS A. COPELAND & CO., 1st floor, 530 Bdwy.

$4000—7%. Priv. money for bldg. or improved property. Sell 2523.

IF you have money to loan we can place it for you to your advantage on mortgage and trust deed.
TAFT REALTY CO.
1654 N. Vine. HO. 7190.

$35,000 WTD. from private party, 3 yrs., 6% 1st mtg. on vacant lot, only one in blk. on West 7th st., near Westlake Park. Value $100,000. Owner, 4962 Cromwell, or phone HO. 5844.

10% DISCOUNT
On First Trust Deeds. Years drawing 8% on homes. Amounts of $3500 to $10,000. GUARDIAN INV. CORP., 811 Van Nuys Bldg.

MONEY wanted for Santa Ana business property ranging from $15,000 to $200,000, 6 to 10 yrs, straight or monthly payments. Address A. box 104. Times Office.

$35,000 WTD. from private party, 3 yrs., 6% 1st mtg. on vacant lot on West 7th st., near Westlake Park. Value $100,000. Owner, 4962 Cromwell, or phone HO. 5844.

MONEY WANTED
$15,000, 3½, 1st mtge. on income property, country home. Value $35,000. Responsible firm. Address 735 Roosevelt Bldg. Trinity 5935.

$10,400 T.D. for sale on $40,000 Hancock Park home on McCadden Place 1st mtg. $15,000. T.D. payable $100 mo. Builder will guar. pymt. Disc. $600. Ralph H. Ahrens, OR. 7775.

Want $18,000 Mtg.
40% LOAN. INCOME PROPERTY
OLIVE 2725. Worth $45,000 or $50,000

$100,000 STRAIGHT first mortgage, 7%. Highest property. Under 50% of value. Discount 3%. Principals only. 902 Pacific Southwest Bank Bldg. TU. 8665. Principals only.

LOAN wanted on successful business, desires 6 mos. loan; $50,000. Ample security offered. Address L. R. Hunton, 1117 N. Brand, Glendale.

WANT five $9000 loans on properties conservatively appraised $25,000 each. These are dandy good loans. Call JOHN A. EVANS
210½ Pine. TR. 6464.

WANT $7000. Will pay 7% interest. Security two-story home on corner lot, building 5 rms. each, value and worth $14,500, 1 blk. from Beverly Blvd. Call Mr. Klein, ORegon 1241

WANTED—$7500, 8%, 4-rm. bungalows, on 5-rm. frame on paved st., in S.W. Call Mr. Bergey, 4700 Cimarron. VE. 3378.

$3000 OR $4000 wanted on 92 A. of unimpvd. land in L.A. city. 8% Address G. box 13 Crenshaw Blvd., L. A.

WANTED—$5000, 3 yrs., 8%, 4 bons, on 5-rm. bungalow in Arcadia Mesa. Call Mr. Bergey, 4700 Cimarron. VE. 3378.

WANTED, $4000. Will pay 8% interest & bonus on 7-rm. stucco bung. and double garage. Lot 40x120